

ジュルファール出土陶磁器の重量

Weight of Ceramics found from Julfar

佐々木達夫, Tatsuo SASAKI

- 第1章 ジュルファール遺跡の概要
- 第2章 出土陶磁器の概要
 - 第1節 出土陶磁器の扱い方
 - 第2節 出土陶磁器の数量的特徴
- 第3章 中国・東南アジア陶磁器登録台帳と写真
後書き

第1章 ジュルファール遺跡の概要

発掘の目的 ジュルファール遺跡はペルシア湾の入り口、ホルムズ海峡に近いアラブ首長国連邦ラッセルカイマ首長国にある。砂漠の広がる乾燥したアラビア半島のなかで、ラッセルカイマは農業地域として知られるが、日本人の感覚では乾燥した荒地にしか見えない。砂漠の一部にオアシスや町があり、そこでの生活は閉ざされたものではなかった。遺跡から出土する物の中心は腐らない陶磁器だが、そのなかに意外なほど他地域で作られた製品が混じる。中国やベトナム、タイ、ミャンマー、インド、イラン、中央アジア、イラクなどで作られた陶磁器が生活用品として使われ、壊れて遺跡に捨てられている。そうした物を通し、遠く離れた世界との文化交流を考えることが調査の主要な目的である。

位置と環境 ペルシア湾内に入ると、アラビア半島側にジュルファールがあり、対岸のイランにホルムズがある。ジュルファール遺跡は低い砂丘の上に形成され、遺跡の前に長く伸びた砂州によって外海と内海にわかれる。青い海に映える黄色の砂丘内に、都市の痕跡が埋もれている。紺碧の海と空、砂丘に埋もれる遺跡、遠くにそびえる岩山、遺跡は国有地として保護され調査環境が優れている。

発掘の開始 1987年に予備調査を行い、第1次発掘調査を1988年に始めた。遺跡にどのような建物跡が残るか。その状態はどうか。何枚の層が重なっているか。調査開始と同時に地形図を作る。軍事的機密で地図が入手できず、遺跡周辺の標高も不明で、潮の干満を測定して海拔0mを設定した。発掘区域を設定し、長さ50mほどのトレンチを掘り、人が居住した基本的な層位が判明した。その後、層位発掘を継続した。

発掘の成果・重なる層と遺構群 発掘地点では住居の変遷とそれに伴う生活用品を捉えるために層位と建物面の確認を重視した調査を実施した。各層位や文化期の年代は出土した中国の染付と青磁から推定した。熱残留地磁気やC14年代測定も実施したが、良好な測定結果は得られなかった。都市の変遷状態を発掘成果から推定する。1期（第7層）は14世紀中頃で、漁民がナツメヤシ枝葉の家を海岸砂浜に建てて漁業を営んでいた。簡単な炉があり、魚骨貝殻が当時の地表面に散乱していた。砂地に多数の穴が掘られ、食料保存に関係すると推定された。自然条件の変化があったためと推定できるが、砂地の堆積が継続的に進み居住条件が整いだした時期である。ナツメヤシ枝葉の家は短期間に何度も建て替えられたことがわかる。2期（第6C層、第6B層）は未焼成泥レンガ・砂レンガ積みの住居が初めて現れ、漁民の一時的滞在あるいは簡易住居から固定さ

れた砂地上に町が築かれ始める。3期（第6 A層）は14世紀後半で、未焼成泥レンガ積み住居が建ち並び道路も整備され、町から都市へ発展した都市成立の時期であった。文化層の枚数も多く、住居内部で増改築も見られた。この文化期のみナツメヤシ枝葉の家が建つスペースはなく、密集度が高い。貿易による町の繁栄を示すのであろう。4期（第5層、第4層）は14世紀末から15世紀初頃で、泥レンガ積み住居が継続されているが、やや密集度が下がるように見える。5期（第3層）は15世紀前半で、泥レンガ積み住居が継続されるが、家畜小屋も見られる。6期（第2層、第1層）は15世紀中頃で、泥レンガ積み住居の質も落ち、空きスペースが広がるように見える。

1期に真珠採取を含めて活動したと思われる漁民が住み始めた地点はアルマターフの最南端である。入り江の利用を考えるとこの時期は漁民の村の中心であった可能性があるが、中国染付や青磁が漁民も使用していた状態から、村内あるいは近くですでに貿易を行っていたと推定できる。2期に漁民の村から未焼成泥レンガ・砂レンガ積みの町が誕生し、3期に600mの範囲に都市が計画的にあるいは短期間に形成され、発掘地点は都市の最南端部になった。建物に使用された未焼成泥レンガの材料である泥は島に運び込まれ、泥レンガ住居が建てられた。4期及び5期にこの地点は衰退傾向が見られ、平面プランの部分的継続性も切れ、町外れの居住地になっていた。ジュルファールの繁栄は14世紀後半から15世紀中頃であった状態が発掘地点の層位変遷から推定できた。都市ジュルファールの片隅の状態から3期が活気ある繁栄した時期で、その後は衰退傾向が続いたと推定できた。発掘を始めた当時の地表面より上の層は風等に削られて残らないようで、層位や住居存在は不明であるが、15世紀後半以降の陶磁器も表土面から採集されている。海に突き出た部分には町外れのモスクが建てられていた。都市の片隅の狭い部分の発掘で都市全体を語るから推測が多くなるが、ペルシア湾岸の都市遺跡でもっとも調査研究が進んでいるのがジュルファールであり、こうした調査成果を積み重ねることが研究に不可欠である。

層の年代は出土品、とくに陶磁器から推定した。第1、第2層の主要な出土品は、中国の染付と青磁、ミャンマーの青磁、イランの青緑釉陶器、現地産の無文土器と彩文土器であり、6期建物は15世紀中頃であろう。第3層はミャンマー青磁が増え、5期建物は15世紀前半から中頃であろう。第4層から出土品の様相が変化し、中国染付は少なく、ミャンマー青磁の出土はきわめて少なくなる。中国の青磁と現地産土器が主である。第5層も第4層と似ており、4期建物は15世紀初頭から前半であろう。第6層はイランの白濁釉陶器が多くなり、中国の元時代や明時代初の青磁や白磁も出土し、元染付も少し出土する。中国青磁の大部分は14世紀前半に逆上らず14世紀中頃から後半が中心であり、5・6期建物は14世紀後半であろう。第7層は中国の青磁と現地産土器がかなり出土し、第6層とほぼ類似する。7期生活層は14世紀前半から中頃であろう。

簡単な家に住む一般的な人さえ遠い国の製品を使う。中国とイランの製品は文様と形が類似している。陶磁器は割れても孔を穿ち補修し使う。細い銅線で縛るのが多く、鉄線を使用したのは少ない。装身具の数量は多く、ビーズ（石、骨、ガラス、施釉陶器、珊瑚）、バングル、ペンダント、指輪などが出土した。産地と性質を知るための材質分析は継続することが必要である。

居住開始の年代と様相 いつ居住が開始されたか。ドゥカルディやタハは中心的な年代を16世紀と考え、ハンスマンはアルマターフに14世紀から居住が始まり周辺にも15～16世紀に居住地が広がると考えた。砂州などの自然地形の形成または変形によって、14世紀中頃から砂州上に居住が始まったことは佐々木発掘地点の状況から疑いない。ホクトは14～15世紀の白濁釉陶器を10世紀頃と誤認し下層の年代を古くしたが[Vogt 1991]、佐々木は14世紀後半の陶器であると同じ雑誌の論文で指摘した[Sasaki 1991]。しかし、ホクトトレンチ出土品のなかに1片の9世紀青緑釉陶器瓶

片及び1片の10世紀頃越窯青磁碗片が含まれていることを佐々木は発見した。この親指ほどの小片が存在する理由の解釈が問題となる。佐々木出土品のなかにアッバース朝時代の資料は含まれていない。14世紀中頃から大規模な居住が始まるジュルファール遺跡の一部にアッバース朝時代の遺跡があったか、あるいは泥レンガ製作用に運び込まれた泥内に含まれていたか。きわめて小さな破片が2片のみという状態は、生活があった証拠とすることが難しい。1期は泥レンガを使用せず、2期から未焼成泥レンガ・砂レンガを使用する。未焼成砂レンガの材料は砂と貝殻片で、これは島内で調達された。3期から未焼成泥レンガが一般化し、材料の泥は14世紀後半に島の外の農耕地から運び込まれ、そのなかにアッバース朝陶器片が含まれていたのであろう。ジュルファールが町として居住地となるのは14世紀中頃であると確定してよい。この層より下を掘ると海水が湧き、人間が作った物は発見できなかった。

居住開始頃の町の様子 砂地上にナツメヤシ枝葉の家を建て漁業に従事した。佐々木7層の赤みのある砂はホクトトレンチ、キングトレンチでも見られ、広い範囲に渡って同質砂の堆積が確認できた。ラッセルカイマクリーク南側に同質の砂漠が広がり、ここから14世紀に砂が移動し、町形成を促した要因となった。佐々木7層の砂堆積の進行中に人々が居住している。イランや中国の陶磁器が砂浜に建てられたナツメヤシ枝葉の家で使われており、沿岸漁業のみの村とは出土品の様相が異なる。拠点港町の存在が近くにあったと想像できる。砂州先端の佐々木発掘地点は泥レンガ建物が無いが、同じ時期の砂州上に未発掘・未発見の泥レンガ建物が建っていた可能性はある。港町として機能した中心的な建物群があり、その周辺にナツメヤシ枝葉建物が建てられた様相が推定できる。出土陶磁器が遠隔地貿易を示すため、建設当初から港町の機能を果たす町作りがなされた可能性があり、ナツメヤシ枝葉家から泥レンガ家へという時代的な変遷を経るのではなく、同時存在という平面的な地点の違いが考えられる。

居住可能な厚い最下層の7層は発掘区全体に見られ、佐々木発掘地点では層内に小さな炭片、魚骨、貝、動物骨、土器等が見られ、多数のピット内堆積砂にはそれらが多く含まれる。ナツメヤシ枝葉住居を示す柱穴跡群が各所で何層にもなって発見された。灰や炭小片、砂地が染みのように黒くなった部分、魚や鳥、動物の骨、貝、中国やイラン、地元産を含む陶磁器の破片、ガラスのバンダールやコールスティック、青銅製の指輪やコイン、鉄製ナイフなどが、柱穴跡群や砂地が焼けた炉や数少ないが泥で作ったカマド、貯蔵用と思われるピットの発見される同じ面に散乱している。人々が海で採った魚を食べ、砂が継続堆積している最中に、砂地の上に陽射しと暑さを避ける小屋を建てて住んでいた。

貝や魚骨などの食物残滓が密集して集まる面が何面も発見された。海拔115cmの面の場合、7m×3mの範囲に遺物が集中している。遺物集中箇所は5カ所あり、そのうち貝の集中が3カ所、魚骨の集中が2カ所である。魚骨群には小さな炭片が混じるが、貝群には炭片が含まれない。調理の仕方の違いが推定できる。一つの魚骨群の直上に、小さな灰の広がり大きな動物の骨(ラクダか牛)が発見された。魚を食べた後に動物を食べていた。遺物の集中箇所の中で炉198が発見された。土器片は主にオープンで出土し、少数の破片が貝群と魚骨群のなかでも発見された。施釉陶器は非常に少ない。魚骨と貝が主要な残存物であり、動物骨は非常に少ない。同じ発掘区域である40区では、西側部でほとんど食料残滓が出土しない。遺物の集中する範囲内では、柱穴跡群が発見されなかった。家の中にゴミは捨てず、周辺に捨てている。当時の人々が短期間の間に、あるいは数日間で、どのように住み、どんな種類の食料を食べていたかがわかる。

繁栄した頃の様相 活気ある港町として繁栄したのは3期、第6a層である。都市計画がなされ、

広範な地域に住居が建てられたと推定できる。砂州先端部分の佐々木発掘地点でも未焼成泥レンガ家が並び建ち、人口が集中した町の様相を示し、ナツメヤシ枝葉家の建つ空き地はない。イギリスが発掘したモスクの位置や市壁の範囲から見れば砂州先端部分は周辺部であるが、町の周辺部に当たる地点でも密集した家並となった。真珠採取とホルムズへの真珠販売、あるいはアラビア半島の馬や香料が港町ジュルファール繁栄の基本とも想像できるが、遺跡そのものから真珠採取等の証拠は発見できない。

150mほど離れたホクトレンチでも6層と同じ土や砂が現れ、類似した規格の泥レンガを使った建物が発見された。この時期に、3kmないし4kmにわたって住居が造られた都市が出現したらしい。佐々木発掘地点では第6層の2本の道路で挟まれた家に中庭があり、西側隅にはカマドが並ぶ。寝室や居間と推定される部屋も中庭の両側に並ぶ。道路と他の家に囲まれ、中庭があり、各部屋が中庭に面する家である。ナツメ椰子汁を採取する施設も中庭にある。道路は2m弱と狭く、都市内部のメイン道路でなく私道であろう。ただし、メイン道路も同じ幅だった可能性はある。道路には円形に並ぶ積み重ねられた石組があり、石組内部の堆積土は柔らかいものだった。素焼きの大きな土器の甕を置いた台であろうか。

居住区発掘区から西に40m離れた海に突き出た小さなマウンドでは、15世紀の3棟の聖廟が発見され、入口とミヒラブの位置が判明し、建物の西側に墓の存在が確認された。島状に延びたジュルファール遺跡の西南端に近い西側の海側に位置し、遺跡全体の海岸線が見渡せる場所である。

14世紀後半から15世紀代前半に栄えた町を支えた産業はなにか。農業と漁業のみでは海岸の砂丘上の大きな町を支えることは難しい。貿易拠点として、あるいは真珠集散地として発展したことは疑いない。しかし遺跡からは真珠が出土せず、真珠を選別した道具や重りも出土しない。発掘では真珠生産や販売流通の証拠が見つからないが、真珠は町の産業復元に無視することができない。貿易が隆盛を迎えたことは出土品、とくに陶磁器片から推定できる。施釉陶磁器の量はイラン産が多く、土器は近隣のワディ・ハキール等の地域で生産されたものが多いが、施釉陶磁器は中国、ベトナム、タイ、ミャンマーからも運ばれていた。上層ではミャンマー青磁盤が遠隔地貿易品の種類のなかでは重量があり、インド洋貿易の実態の一面を示している。出土した陶磁器の量的変遷や種類の層位ごとの出土量を見ると、貿易の状態を知る手がかりが見えてくる。

衰退現象が見える頃の様相 いつ頃なぜ廃絶されたか。砂州や砂堆積などの自然条件の変化があり、港町としての機能が低下した可能性もあるが、政治的な背景が大きい。佐々木発掘地点は最上層から出土する陶磁器が15世紀中頃前後であり、家跡の配置からこの頃に砂州先端部はうら寂しい地点になったと推定できる。しかし他の地点では16世紀の中国陶磁器がかなり採集され、町内の居住状態は地点ごとに違いがあった。

直接的なジュルファール衰退の原因は、16世紀初のポルトガル来航によりペルシア湾とインド洋の貿易システムが変化し、ポルトガル砦建設と現地人圧迫のため、南側の砂州、現在のラッセルカイマに人々が移住し始め人口が激減したためと推定できる。佐々木発掘地点はポルトガル来航以前の15世紀代中頃に廃墟に近い状態となったようだが、アルマターフ全体の表面採集でも16世紀後半から17世紀前半の中国染付芙蓉手カラックや漳州窯スワトウが非常に少なく、港町としてのアルマターフ廃絶時期を16世紀中頃とできる。以後も一部の地域では居住が継続され、ギルバートレンチの砦などは17世紀中国芙蓉手染付が出土しており、ポルトガル史料では17世紀初までジュルファールを占拠していたと記されることに対応する。ジュルファールが現在のジュルファール遺跡を指す場合は現地人の貿易活動が衰退したことを示すが、ジュルファールという地

名がポルトガルの攻撃後に移動したと推定できる南側のラッセルカイマを指したとも推定できる。

4期(第4、第5層)は未焼成泥レンガ建物、大きな貯蔵穴、カマド、方形に並ぶ柱跡が発見された。家壁の基礎部には一部に石を使ったところもある。残りが非常に悪い。5期(第3層)は中庭をもつ未焼成泥レンガ建物と細い柱の小さな家跡、家畜小屋等が発見された。泥レンガ壁の家は残りが悪い。柱跡は夏の日陰と風通しのよいナツメヤシ枝葉の家跡だろう。地面に残る柱跡の数はかなり多く、頻繁な建て替えがわかる。柱跡で囲われた内側は貝や砂が少し混じり、外側砂地とわずかに硬さが違う。6期(第1、第2層)は未焼成泥レンガと石で作った壁の家、多くの柱跡の穴が地面に残るナツメヤシ枝葉の家、大小の貯蔵穴やゴミ穴とカマドが残る。泥壁家が密集した3期には見られなかった夏の家が4~6期には泥壁家と隣接して建てられている。都市として衰退期としたが、夏と冬の異なる形態の家をもち、動物を家内で飼育する生活環境は豊かな人間性に富み、個人的には衰退期と言いたくない。

発掘の成果・モスク、聖廟、墓 居住区隣りの海に突き出た小さなマウンドで、15世紀頃の3棟の聖廟・モスクが発見され、入口とミヒラブの位置が判明し、建物の西側に墓があった。居住地域の発掘区から40m離れている。モスクは半島状に伸びたジュルファール遺跡の西南端に近い西側の海側に位置し、遺跡全体の海岸線が見通せる。その地形的な特殊性から、普通の居住地にはない施設が予想されていた。聖廟建設のために、建物を中心とする範囲に粘土を運び、砂面上に厚く盛り上げ、平坦面を造成している。粘土層に遺物はほとんど含まれないが、少量の土器と炭が混入しており、水平に何度も盛土された場所もある。粘土層の上に造られた建物は3棟残る。建物Bの崩壊後、そのほぼ同じ範囲上の西側と東側に建物CとDが造られたため、CとDの床を取り払うと、建物Bの床面と輪郭が見えた。

建物Bは、粘土層を造成して建てられた、大きな石製の柱台を三本配置した建物である。建物の壁は粘土層上面に近い部分にだけ低く残り、壁の痕跡がない部分も多い。床が残る部分の上は、建物C、建物Dの床面下に詰められた炭混じり粘土層などに覆われる。壁基礎は低い石積みである。入口は東側にある。東側から緩やかに傾斜して高くなり、建物の壁に至る。部屋内に入る出入口部分には礎石が無く、北側には礎石が並んでいる。入口の幅も石のない部分から推定できる。入口側の北側には、小さな長方形の囲いがある。部屋の中に食い込むような形のものは、丸い石を並べている。部屋壁に接して外にあるものは、内面に泥が漆喰のように塗られている。壁の高さは低い。建物に付随する水に関連する施設、遺体洗浄の場所であろう。メッカ方向を示すミヒラブ跡らしい柱跡も発見された。西側の粘土面に円形の石と円形のピットが、120cm離れて残る。これより上の建物Cでも、同じ場所で高さが違う位置に同様の石が並んでいた。円形のピットから抜き取ったと推定できる礎石も数十cm上部の建物C床内で発見され、数回に渡りミヒラブが在った場所である。

建物Cは、海際にもっとも近い西側に造られた一室の小さな建物である。貝を敷いた床面の一部が残るが、壁は残らない。西側と北側の床の境は、波風によって浸食され、残らない。すぐ下まで、海が迫る。室内の大きさは6×4mほどである。部屋の床を造るため、小さな炭化物を多く含む汚れた砂や土を40cmほど積み上げている。この上に砕けた貝片を数cmの厚さに敷きつめている。ミヒラブの可能性のある部分は、西側・海側の室中央部より西側の床面上に平坦に残る、比較的大きな石組であろう。厚さ20cmほどで、4個の比較的大きな平坦な石が一段だけ床上の貝層上に載っている。同じ床面上で50cmほど離れた近いところから青釉タイルの破片が出土した。表面に型押文があり、アラビア文字が浮き出ている。「アッラーの他に神なし。神のコーラン。慈悲深き者(アッラー)のしもべ」と読める。いずれもコーランの常套語句と推定できる。タイルを使用しない建築が

主流の湾岸で、施釉タイルは初めての出土例である。ただし、1個だけであり、建築材ではない。入口は東側である。部屋の床面と続く粘土面がその外、東側に残り、上面の粘土層は外に向かって傾斜して下る。一部に板石が傾斜面に沿って部屋に直角方向に一列に並ぶ。その上に粘土面がきれいに傾斜して残る。傾斜面が平坦面に繋がる部分に、石が一列並ぶ。この斜面床と溝状堆積土の上に、西側から東側、すなわち部屋の内側から外側に倒れた石混じり土が棒状になって載っている。壁の一部が倒れたものである。同様の石混じり崩れ土は南側にもあり、中央部にはないため、入口の部分が推定できる。

建物Dは、最後に建てられた建物である。建物Bの床上に、近くから運んだと推定できる土器や炭混じり土を盛り上げ、その上に貝層を15cmほど厚く敷いている。建物Bで造られた柱台石の上面に建物Dの床面の貝層が薄く載り、その上に薄い石を少しずれた位置に載せている。古い建物の柱台石を、手を加えながら基礎として再利用している。部屋の入口は東側にある。入口外には小石を多く含んだ斜面があり、幅の広い階段になっていた可能性がある。入口部分は粘土の面がはっきりと現れ、室内が少し低くなる。木製の敷居があつて腐食した跡かもしれない。

墓域は、建物の南部にある。長方形に墓穴を掘り、周囲に小石を並べる。造成された粘土内、および、その上に盛り上げられた炭化物混じり土内に墓穴が造られている。墓1は長方形の平面をもち、北側の長方形平面の中央部に、周辺を打ち欠いた平坦な板状石を立てている。長軸方向は南北で、1.5m×80cmの平面で、深さ80cmほどである。東側、南側は、建物Bで造成した粘土層をほぼ垂直に掘り下げているが、西側面は下に行くほど広くなる。西側の膨らんだ部分の底に近い部分に遺体が置かれ、頭が北、足が南、体の右側を斜め下にして、西を向いている。遺体の頭、肩、肘、胸、腰、膝の部分の上には径20～30cmほどの貝混じり石が一つずつ置かれる。その上に、粘土層、貝を含む層、炭化物と土器などを含む層が堆積している。

出土した生活用品と生活の変化 出土した物を種類や器種で層ごとに分類した。陶磁器が多く、中国の染付、青磁、白磁、色絵、釉裏紅、黒褐釉陶器、タイの鉄絵、青磁、ミャンマーの青磁、ベトナムの灰釉陶器、染付、鉄絵、イランの白濁釉陶器、白濁釉黒彩陶器、青釉陶器、緑釉陶器、褐釉陶器と土器、現地産の彩文土器や土器、それに僅かな量だが各地の土器がある。ガラスは小瓶などの容器が多い。磨かれた小石は真珠を計る重りか。掘り上げた土や砂を篩にかけると小さなものが採集できた。ガラスの容器、腕輪や首飾りのビーズも色彩が豊富である。紅色のカーネリアンの指輪やビーズも多い。ガラス製の細い棒はアイ・シャドウを描き、香水を振りかけるのに使ったのであろう。第2層の家では、部屋の床上に堆積した灰層の中から、ガラス小瓶などと共に細いガラス棒が出土した。インド産の木製牛像も6層から出土し、唯一の木製品となった。その他、石製品（石皿、石臼、粉薬、装飾品、砥石）、鉄製品（ナイフ）、青銅製品（コイン、細い棒、薬スプーン）、粘土製品（青釉ビーズ、魚網の錘）、骨製品（ビーズ、リング、加工用素材）が出土した。銅を溶かした小さな坩堝も発見された。Pigments, 硫黄、クフル用と推定できる黒い石も出土し、黒い石はインドから運ばれたものか。

食料残滓としての動物骨（ヤギ/ヒツジが主、ラクダが少し）、鳥骨、魚骨と鱗、貝（小型二枚貝が主、サザエ、牡蠣なども）も大量に出土した。盛んな漁業を示す。層位と地区で出土量を量り、種類同定を行った。

出土品は層位と地区、あるいは家跡で分類し、重さを計量した。できるだけ多くの実測図を描いた。中国染付や青磁、イランStonepasteの染付や青釉下褐彩陶器、彩文土器は文様の変化を追うのに適している。大量に出土した現地産土器、イスラーム青銅コインは基本的生活を復元するのに適し

ている。インド・パキスタンの赤色磨研土器、イエメンの土器方形香炉、1枚のみであるが第2層から出土した中国銭・永楽通宝(1403-1425)などは、出土点数が少ないが遺跡を解釈するのに有効である。紙、文書類や衣服、家具などはまったく出土しない。貿易の年代や産地・流通を具体的に語る資料は中国、東南アジア、イランの陶磁器である。Pit 3出土品は分類が済み、組み合わせを語るのに便利であるため紹介した。海岸の簡単な家に住む人さえ、遠い国の製品を使う状態が知られる。中国とイランの陶磁器の文様と形が類似し、技術的にも並行関係がみられ、文化交流を考える資料となる。割れた陶磁器はつないで使う生活で、両側に孔を開け細い銅線数本で縛る。鉄線で縛るものは少ない。不明な産地と性質を知るための材質分析も進めた。出土した装身具は多く、ビーズ(石、骨、ガラス、施釉陶器、珊瑚)、ガラスバングル、ペンダント、指輪など豊富である。

町の構造と生活 町周囲を取り囲む泥壁が存在する。全体の平面形態は不明であるが、海側には市壁がない可能性が高い。港施設は不明であるが、砂浜を利用していたと推測できる。モスク、墓、貯蔵穴、竈の種類と形式、再利用の土器壺を伏せたパン焼き竈、魚を焼く粘土炉、土器鍋調理の方法、砂地で焚き火をした痕跡などは、町内の生活を具体的に伝える遺構である。

貿易の拠点 ペルシア湾を各地で生産された物資が行き来していたことが出土品からわかる。この港から内陸のオアシスの町へ、ラクダの背に積まれて運搬された物資もあったろう。ジュルファール遺跡は、帆船とキャラバンの交差する、海と陸の接点であった。風と砂に包まれた遺跡に立つと、当時の生活の賑わいが聞こえる。

ジュルファール遺跡・周辺関連遺跡に関する筆者文献

- 佐々木達夫, 佐々木花江, 2006「ポルトガルが襲った中世港町遺跡コールファツカンの発掘2001～2005年」『平成17年度今よみがえる古代オリエント・第13回西アジア発掘調査報告会報告集』80-84.
- 佐々木達夫, 2005「ペルシア湾と砂漠を結ぶ港町」『港町と海域世界』269-296, 青木書店.
- 佐々木達夫, 佐々木花江, 2005「発掘資料解釈と景観復元によるジュルファールの都市的性格検証」『オリエント』48-1:26-48.
- 佐々木達夫, 2005「ルリーヤ砦出土13世紀末のイスラーム陶器」『西アジア考古学』6:151-165.
- 佐々木達夫, 2005「ペルシア湾岸遺跡出土の陶磁器」『東洋陶磁』34:13-30.
- 佐々木達夫, 2005「ジュルファールの都市性(研究発表要旨)」『オリエント』47-2:176-177.
- 佐々木達夫, 2005「アラブ首長国連邦オマーン湾岸のイスラーム時代町跡」『金沢大学文学部論集史学・考古学・地理学篇』25:39-192.
- 佐々木達夫, 佐々木花江, 2005「フジェイラ首長国のフジェイラ町跡」『平成16年度今よみがえる古代オリエント・第12回西アジア発掘調査報告会報告集』92-96.
- 佐々木達夫, 2005「災害 歴史事実を未来へ」『北陸中日新聞』2005年2月6日(朝刊文化欄)
- 佐々木達夫, 2005「災害が作る遺跡」『金大考古』47:8-9.
- 佐々木達夫, 2004「世界の発掘調査 アラブ首長国連邦」『文化遺産の世界』15:22-23.
- 佐々木達夫, 2004「ジュルファール遺跡の都市性」『オリエント学会第46回大会研究発表要旨集』オリエント学会.
- 佐々木花江, 佐々木達夫, 2004「遺跡から復元する中世の港町」『第11回ヘレニズム～イスラーム考古学研究』79-86.
- 佐々木達夫, 2004「ルリーヤ砦出土13世紀末の陶磁器組合せ」『日本西アジア考古学会第9回総会・大会要旨集』日本西アジア考古学会、45-48.
- 佐々木達夫, 野上建紀, 佐々木花江, 2004「ミャンマー窯跡踏査と採集陶磁器」『金沢大学考古学紀要』27:147-246.
- 佐々木達夫, 2004『ペルシア湾と紅海の都市遺跡比較から見る古代海上貿易史研究』金沢大学文学部. 304頁.
- 佐々木達夫, 佐々木花江, 2004「シャルジャ首長国のコールカルバ町跡—17～19世紀の漁村—」『平成15年度今よみがえる古代オリエント・第11回西アジア発掘調査報告会報告集』72-77.
- 佐々木達夫, 吉良文男, 佐々木花江, 2003「ミャンマー陶磁の発見」『貿易陶磁研究』23:106-123.
- Sasaki, T. & Sasaki, H., 2003, Southeast Asian Ceramic Trade to the Arabian gulf in the Islamic Period,

“Archaeology of the United Arab Emirates” Trident Press, London, 253-262.

佐々木花江, 佐々木達夫, 2003 「物を使用した場所の検討—コールカルバ町跡の景観復元—」 『第10回ヘレニズム～イスラーム考古学研究』 69-80.

佐々木達夫, 佐々木花江, 2003 「オマーン湾岸のコールファッカン砦」 『平成14年度今よみがえる古代オリエント・第10回西アジア発掘調査報告会報告集』 86-90.

佐々木達夫, 佐々木花江, 2002 「アラビア半島に広がるミャンマー青磁の発見」 『金沢大学考古学紀要』 26:1-11.

Sasaki, H. & Sasaki, T., 2002, Myanmar green ware—the kiln sites and trade to the Indian Ocean in the 15-16 centuries, “Bulletin of Archaeology, The University of Kanazawa”, 26:12-15.

佐々木花江, 佐々木達夫, 2002 「ペルシア湾北岸遺跡と採集陶磁器」 『金沢大学考古学紀要』 26:27-47.

佐々木達夫, 佐々木花江, 2002 「アッバース朝白濁釉陶器に与えた中国白磁碗の影響」 『金沢大学考古学紀要』 26:64-75.

佐々木花江, 佐々木達夫, 2002 「緬甸青瓷, 其窯跡及在15至16世紀中向印度洋地区的出口貿易」 『古陶磁科学技術国際討論会論文集』 5, 上海科学技術文献出版社, 589-597.

佐々木達夫, 佐々木花江, 2002 「唐代外銷白瓷影響的斯蘭白陶」 『中国古代白瓷国際学術検討会論文稿』 上海博物館, 368-369.

佐々木花江, 佐々木達夫, 2002 「ジュメイラ遺跡2002年」 『第9回ヘレニズム～イスラーム考古学研究』 85-95.

佐々木達夫, 2002 「西アジアの陶磁」 『東洋陶磁史』 東洋陶磁学会, 301-309.

佐々木達夫, 2002 「遺跡出土の破片が語るイスラーム陶器の変遷と流通」 『東洋陶磁史』 東洋陶磁学会, 310.

佐々木達夫, 佐々木花江, 2002 「ルリーヤ砦の構造と出土品」 『平成13年度第9回西アジア発掘調査報告会報告集』 55-57.

佐々木達夫, 佐々木花江, 2002 「オマーン湾岸のルリーヤ砦」 『平成12年度第8回西アジア発掘調査報告会報告集』 日本西アジア考古学会, 92-96.

佐々木花江, 佐々木達夫, 2001 「サーサーン朝後期ハレイラ島出土陶器の産地」 『第8回ヘレニズム～イスラーム考古学研究会』 36-49.

佐々木達夫, 佐々木花江, 2001 「アラビア半島の考古学研究会(2000年)」 『西アジア考古学』 2:139-146.

T. Sasaki & H. Sasaki, 2001, South east Asian Ceramic Trade to the Arabian Gulf in the Islamic Period, “First International Conference on the Archaeology of the UAE” 66-67.

T. Sasaki & H. Sasaki, 2001, Excavations at Luluyyah Fort, Sharjah, U. A. E., “Tribulus” 11-1:10-16.

佐々木達夫, 佐々木花江, 2001 「イスラーム時代の交易を探る: シャルジャ首長国, ルリーヤ遺跡の第1・2次発掘調査」 『西アジア考古学通信』 10:5-6.

佐々木達夫, 佐々木花江, 2000 「ハレイラ島の発掘—1998年—」 『金沢大学考古学紀要』 25:118-169.

佐々木花江, 佐々木達夫, 2000 「アラビア半島シャルジャ首長国のルリーヤ砦」 『第7回ヘレニズム～イスラーム考古学研究会』 70-78.

佐々木達夫, 2000 「アラビアの砂漠を掘る」 『聖教新聞』 1月11日

佐々木達夫, 佐々木花江, 1999 「ハレイラ島の発掘調査」 『第6回西アジア発掘調査報告会・報告集』 109-113.

佐々木達夫, 1999 『陶磁器、海をゆく』 増進会出版社.

佐々木達夫, 1999 「アラブ首長国連邦の考古学博物館」 『金沢大学資料館だより』 14:3-4.

杉村棟, 佐々木達夫, 1999 「中央アジアの陶磁器」 『シルクロード学研究』 7:5-18.

杉村棟, 佐々木達夫, 1999 「カザフスタン・オトラル遺跡陶器調査報告」 『シルクロード学研究』 7:46-53.

佐々木達夫, 野上建紀, 1999 「トルクメニスタン出土陶器調査報告」 『シルクロード学研究』 7:104-145.

佐々木達夫, 1999 「物の記述—内側と外側—」 『美術史におけるアルケオロジーの諸相』 (平成9-10年度科学研究費基盤研究成果報告書) 25-35.

佐々木達夫, 1999 「イスラームの染付」 『東洋陶磁』 28:43-54.

佐々木達夫, 1998 「かりそめの都サーマッラー」 『文化遺産』 6:18-21.

Tatsuo Sasaki & Hanae Sasaki, 1998, 1997 Excavations at Jazirat Al-Hulayla, Ras Al-Khaimah, U.A.E., "Bulletin of Archaeology, The University of Kanazawa", 24:99-196.

佐々木達夫, 大瀧敏夫, 波頭桂, 1998 「サーレ著 サマラの陶器(4)」 『金沢大学考古学紀要』 24:224-242.

Sasaki, T., 1998, West Asian Archaeological Conferences, 1997-98 held at Kanazawa, Oxford, London and Sydney, 『金沢大学考古学紀要』 24:243-252.

佐々木達夫, 酒井中, 楠寛輝, 1998 「画像処理法によるハレイラ遺跡火災倉庫出土陶器の産地推定」 『日本文化財科学会第15回大会研究発表要旨集』 162-163.

佐々木達夫, 1998 「海を通して交流した古代文明」 『季刊河川レビュー』 102:38-44.

佐々木達夫, 佐々木花江, 1998 「ペルシア湾岸出土の中国銭」 『出土銭貨』 9:112-116.

佐々木達夫, 1998 「14世紀の染付と釉裏紅はどのように出土するか」 『榑崎彰一先生古希記念論文集』 真

陽社、467-477.

佐々木達夫, 1998 「ハレイラ (速報: 1997年度の発掘成果)」 『日本西アジア考古学会通信』 3:9.

佐々木達夫, 1998 「湾岸の交易都市—ハレイラ遺跡—」 『平成8年度・古代オリエント世界を掘る (第4回西アジア発掘調査報告会)』 古代オリエント博物館, 84-90.

佐々木達夫, 1997 「イスラームの染付」 『東洋陶磁学会第25回大会研究発表要旨』

佐々木達夫, 1997 「交易都市の発掘」 『季刊考古学』 61:60-63.

佐々木達夫, 1997 「ウマイヤ・アッバス朝のアラビア湾岸住居」 『住の考古学』 同成社, 244-257.

佐々木達夫, 1997 「湾岸の交易都市—ハレイラ遺跡—」 『第4回西アジア発掘調査報告会』 古代オリエント博物館, 36-37.

佐々木達夫, 1997 「湾岸の交易都市遺跡の調査 (1995年)」 『平成7年度西アジア史研究のデータベース化に関する総合的研究』 クバプロ, 45-52.

佐々木達夫, 1997 「ペルシア湾岸貿易の今と昔」 『こだま』 124:2-3.

Sasaki, T., 1996, 1995 Excavations at Jazirat al-Hulayla, Ras al-Khaimah, "Bulletin of Archaeology, The University of Kanazawa", 23:37-178.

Sasaki, T., 1996, Umayyad and Abbasid finds from the 1994 Excavations at Jazirat al-Hulayla, "Bulletin of Archaeology, The University of Kanazawa", 23:179-222.

佐々木達夫, 大滝敏夫, 波頭桂, 1996 「サマラの陶器 (3)」 『金沢大学考古学紀要』 23:223-247.

佐々木達夫, 大濱菜緒, 在田則子, 1996 「アラビア湾岸の交易都市ハレイラ島の発掘展」 『金沢大学資料館だより』 8:7.

佐々木達夫, 1996 「ラッスルハイマ・ハレイラ遺跡の発掘調査」 『UAE』 22:19-21.

佐々木達夫, 1996 「アラビア半島の中世港湾都市遺跡出土品の調査研究 2」 『第26回三菱財団事業報告書』 287-288.

佐々木達夫, 1996 「アラビア湾岸の交易拠点ハレイラ島」 『日本中東学会ニューズレター』 61:11.

佐々木達夫, 1996 「湾岸の交易都市遺跡の調査—1994年—」 『平成6年度西アジア史研究のデータベース化に関する総合的研究』 クバプロ, 52-58.

Sasaki, T., Ninomiya, S., Aboshi, M., Koezuka, T., Shirahata, H., Yamasaki, K., 1995, Technical studies on the ceramics from the archaeological sites in West Asia, Science and Technology of ancient ceramics 3, proceedings of the international symposium (ISAC'95), Shanghai research society of science and technology of ancient ceramics, 267-273.

佐々木達夫, 1995 「東西アジアの技術交流史研究」 『三島海雲記念財団研究報告書』 三島海雲記念財団, 118-121.

佐々木達夫, 1995 「物が語るインド洋の交流」 『文明と環境10巻 海と文明』 朝倉書店, 109-130.

Sasaki, T., 1995, 1994 Excavations at Jazirat al-Hulayla, "Bulletin of Archaeology, The University of Kanazawa", 22:1-74.

佐々木達夫, 1995 「1911-1913年発掘のサマラ出土陶磁器分類」 『金沢大学考古学紀要』 22:75-165.

佐々木, 肥塚隆保, 二宮修治, 白幡浩志, 山崎一雄, 佐々木花江, 1995 「イエメン・ヘイリッジ出土陶磁器の科学的研究」 『金沢大学考古学紀要』 22:186-200.

佐々木達夫, 大滝敏夫, 波頭桂, 松崎亜砂子, 1995 「サーレ著サマラの陶器 (2)」 『金沢大学考古学紀要』 22:201-236.

佐々木達夫, 1995 「アラビア半島の中世港湾都市遺跡出土品の調査研究」 『第25回三菱財団事業報告書』 275-277.

佐々木達夫, 1995 「海の道」 『アジアの古代文明を探る—歴史と水の流れ—』 クバプロ, 96-107.

佐々木達夫, 1994 「展覧会・アラビア半島の遺跡を掘る」 『金沢大学資料館だより』 5:8-9.

Sasaki, T., Shirahata, H. and Yamasaki, K., 1994, Lead Isotope Ratios of the White Glazes of the Sherds Excavated at A'Ali, an Archaeological Site in Bahrain, Proceedings of the Japan Academy, 70, Series B:1-3.

Sasaki, T., 1994, 1993 Excavations at Julfar, "Bulletin of Archaeology, The University of Kanazawa", 21:1-106.

T. Sasaki, T. Koezuka, S. Ninomiya, M. Aboshi, M. Osawa, T. Uchida, H. Sasaki and K. Yamasaki, 1994, Technical Studies on the Ceramics Excavated from Julfar in Ras Al-Khaimah, "Bulletin of Archaeology, The University of Kanazawa", 21:107-125.

T. Sasaki, T. Uchida, T. Koezuka, S. Ninomiya, H. Shirahata, H. Sasaki and K. Yamasaki, 1994, Technical Studies on the White-glazed Shards Excavated from A'Ali in Bahrain, "Bulletin of Archaeology, The University of Kanazawa", 21:126-136.

佐々木達夫, 大滝敏夫, 松崎亜砂子, 波頭桂, 中本寛, 1994 「(訳) サーレ著 サマラの陶器 (1)」 『金沢大学考古学紀要』 21:173-192.

佐々木達夫, 1994 「東方ヘレニズムからイスラームをテーマに西アジアの考古学・研究会開催」 『土車』 71:5.

- 佐々木達夫, 1994「海の道—物と文化を運んだ歴史—」『日本海域—水の科学と文化—』金沢大学大学教育開放センター, 155-172.
- 佐々木達夫, 波頭桂, 1994「(訳)Ho Chumei著 9-10世紀の東・東南アジアにおける西アジア陶器の意義」『貿易陶磁研究』14:35-59.
- 佐々木達夫, 1994「海の道」『アジアの古代文明を探る・予稿集』クバプロ, 38-39.
- 佐々木達夫, 1994「湾岸出土の陶磁器とその背景」『インド考古研究』16:44-46.
- 佐々木達夫, 1994「アラビア湾のイスラーム港湾都市ジュルファール遺跡1993年発掘」『平成5年度西アジア史研究のデータベース化に関する総合的研究』クバプロ, 41-49.
- 佐々木達夫, 1994「アラビア半島アデン湾, オマーン湾のイスラーム遺跡踏査」『ラーフィダーン』15:136-141.
- Sasaki, T., 1994, Trade Patterns of Zhejiang Ware found in West Asia, New light on Chinese Yue and Longquan Wares, Centre of Asian Studies, The University of Hong Kong, 322-332.
- Yamasaki, K., Ninomiya, S., Aboshi, M., Osawa, M., Sasaki, T., 1994, Provenance Studies of Sherds Excavated from Archaeological Sites, New light on Chinese Yue and Longquan Wares, Centre of Asian Studies, The University of Hong Kong, 333-335.
- 佐々木達夫, 1993「アラビア湾の港湾都市遺跡」『金沢大学考古学紀要』20:1-44.
- Sasaki, T., 1993, Excavations at Julfar in 1992 season, "Bulletin of Archaeology, The University of Kanazawa", 20:45-49.
- 佐々木達夫, 1993「西アジアの陶器と彩釉タイル」『金沢大学考古学紀要』20:111-123.
- 佐々木達夫, 1993「湾岸戦争と遺跡」『金沢大学考古学紀要』20:124-135.
- Sasaki, T., Uchida, T., Koezuka, T., Ninomiya, S., Osawa, M., Yamasaki, K., 1993, Technical Studies on the White-glazed Sherds Excavated from the Archaeological Site, A'Ali in Bahrain, Proceedings of the Japan Academy, 69, Series B; 35-38.
- 佐々木達夫, 1993「西アジアの遺跡から出土する陶磁器の歴史的な意味」『ユネスコ・シルクロード 海洋ルート調査, 奈良国際シンポジウム '91報告書』132-137, 1993ナラ・シルクロード博記念国際交流財団.
- Sasaki, T., 1993, The Historical Significance of Ceramics Excavated from Archaeological Sites in West Asia, UNESCO Maritime Route of Silk Roads; Nara Symposium '91, 134-139, 1993 The Nara International Foundation.
- 佐々木達夫, 1993「イスラームの陶器と彩釉タイル」『陶説』482:28-34.
- 佐々木達夫, 内田哲男, 肥塚隆保, 二宮修治, 大沢真澄, 白幡浩志, 山崎一雄, 1993「バハレン島アーリ遺跡出土の白釉陶片の科学的研究」『日本文化財科学会第10回大会研究発表要旨集』50-51.
- 佐々木達夫, 西田泰民, 富沢威, 小泉好延, 1993「アラビア海沿岸出土陶磁器の元素分析」『東洋陶磁』20・21:195-209.
- 佐々木達夫, 1993「イスラームの白釉は錫釉か」『陶説』488:15-19.
- 佐々木達夫, 1993「インド洋の中世陶磁貿易が語る生活」『上智アジア学』11:87-117.
- 佐々木達夫, 1992「中国陶磁器」『アル=フスタート遺跡』早稲田大学出版部, 第1分冊, 280-285, 第2分冊, 435-487, 500-509.
- 佐々木達夫, 肥塚隆保, 二宮修治, 網干守, 大沢真澄, 山崎一雄, 1992「ペルシア湾岸出土の陶片の材質と産地」『日本文化財科学会第9回大会研究発表要旨集』18-19.
- Sasaki, T., and Sasaki, H., 1992, Japanese Excavations at Julfar—1988, 1989, 1990 and 1991 Seasons—, Proceedings of the Seminar for Arabian Studies, 22:105-120.
- 佐々木達夫, 1992「模倣ラスター・リュートを奏でる人物図皿」『陶説』473:29-32.
- 佐々木達夫, 1992「イラクの遺跡は今—湾岸戦争の後で(上中下)」北陸中日新聞1992年8月25, 26, 27日
- Sasaki, T., Koezuka, T., Ninomiya, S., Osawa, M., Yamasaki, K., 1992, Excavations of Archaeological sites in Bahrain and the United Arab Emirates and Technical Studies on the Excavated Sherds, "Science and Technology of Ancient Ceramics", Shanghai Research Society of Science and Technology of Ancient Ceramics, 230-234.
- 佐々木達夫, 1992「イスラームの陶器と彩釉タイル」『イスラームのタイル』Inax Booklet, 11-4:65-69.
- Sasaki, T., 1991, Ceramics found from the Archaeological sites in West Asia(西アジアの遺跡から出土する陶磁器の歴史的な意味), UNESCO Maritime Route of Silk Roads; Nara Symposium '91(ユネスコ・シルクロード海洋ルート調査: 奈良国際シンポジウム'91), 29.
- 佐々木達夫, 1991「陶磁の道」『日本海と出雲世界』(海と列島文化2) 小学館, 435-456.
- 佐々木達夫, 1991「初期イスラーム陶器の年代」『東洋陶磁学会会報』15, 1-3.
- Sasaki, T., 1991, Vietnamese, Thai, Chinese, Iraqi and Iranian Ceramics from the 1988 Sounding at Julfar, Al-Rafidan, XII:205-220.
- 佐々木達夫, 1990「海のシルクロード遺跡ジュルファール」『文明発祥の地からのメッセージ』クバプロ, 88-91.

- 佐々木達夫, 1990「海のシルクロードを掘る(1~9)」北陸中日新聞 6月30日~ 7月17日.
 佐々木達夫, 1990「海のシルクロード遺跡ジュルファール」『文明発祥の地からのメッセージ』クバプロ, 202-212.
 佐々木達夫, 1990「アラビア湾へ運ばれた陶磁器」『陶説』448:15-19.
 Sasaki, T., 1990, Excavation at A'Ali -1988/89-, Proceedings of the Seminar for Arabian Studies, Vol.20, 111-129.
 佐々木達夫, 1989「アラビアを掘る(1)~(14)」北陸中日新聞 2-9, 2-10, 2-11, 2-12, 2-18, 2-19, 2-20, 2-26, 2-27, 2-28, 3-1, 3-2, 3-3, 3-4.
 佐々木達夫, 1989「アラビアの陶磁器」北陸中日新聞朝刊5月3日.
 佐々木達夫, 1989「中世のアジアにおける中国陶磁貿易の調査研究(3)」『三菱財団事業報告書・昭和63年度』276-277.
 佐々木達夫, 1989「エジプトで中国陶磁器が出土する意味」『考古学と民族誌』六興出版, 227-250.
 Sasaki, T., 1989, Trade Ceramics from the Coast of the Indian Ocean.I, Journal of East-West Maritime Relations, Vol.1:117-165.
 佐々木達夫, 1988「北イエメンに中世海上貿易を求めて」『白水』12:107-115.
 佐々木達夫, 1988「モルディブに中世陶磁を求めて」『陶説』425:29-33.
 佐々木達夫, 1988「中世のアジアにおける中国陶磁貿易の調査研究(2)」『三菱財団事業報告書・昭和62年度』254-256.
 佐々木達夫, 1987「バンボール出土の中国陶磁器と海上貿易」『シルクロード美術論集』吉川弘文館, 225-258.
 佐々木達夫, 1987「中世のアジアにおける中国陶磁貿易の調査研究(1)」『三菱財団事業報告書・昭和61年度』245-246.
 佐々木達夫, 1987「中世インド洋の海上貿易」『弥生』17:18-23.
 佐々木達夫, 1987「シナイからアスワンへ」『陶説』416:15-19.
 佐々木達夫, 1986「英国の博物館所蔵の遺跡出土中国陶磁器」『金沢大学文学部論集史学科篇』6:1-24.
 佐々木達夫, 1986「リュートを奏でるラスター彩人物文皿」『白水』11:38-40.
 佐々木達夫, 1986「フスタート遺跡出土の中国陶磁器—1985年—」『貿易陶磁研究』6:99-103.
 佐々木達夫, 1983「出土陶磁器が示す生活感覚」『歴史と人物』141:68-75.
 佐々木達夫, 1983「カイロで中国陶磁を掘る」『陶説』365:19-23.
 佐々木達夫, 1982「福州にイスラム陶器を訪ねる」『陶説』353:11-14.
 佐々木達夫, 1981「中世イスラム都市の発掘」『金大考古』6:3-5.
 佐々木達夫, 1981「アル・フスタート遺跡から」『白水』8:46-48.
 佐々木達夫, 1980「東アジア出土のイスラム陶器」『金沢大学法文学部論集史学篇』27:1-18.
 佐々木達夫, 1979「オリエントの陶器」『岡山市立オリエント美術館』岡山市立オリエント美術館.
 佐々木達夫, 1978「陶器と磁器の歴史と分布」『歴史と地理』273:52-65.
 佐々木達夫, 1977「パルティアの白釉青彩陶器」『白水』6:22-25.

第2章 出土陶磁器の概要

第1節 出土陶磁器の扱い方

層位的に発掘した居住地域の面積は20×30mである。150年ほど人々が居住した 600㎡の居住地の出土量を他の遺跡と比較すれば、大量と言える遺物が出土している。それらは、いずれも腐食しにくいものばかりであり、材質でわけると陶磁器などの粘土焼成品が主となる。ガラスや石製品も腐食しないので、陶磁器に次いで多い量が出土している。しかし、いずれも小破片となり保存状態はわるい。食料品の残滓で加工の痕跡がない動物、鳥、魚の骨や貝も出土量が多い。残存しにくい木製品などの発見はきわめて少ない。家屋の建築材料も第6層の消失家屋から炭化した木材のみが僅かに発見されたにすぎない。日常生活で用いたに違いない多くの物質、家具や衣類などは、断片さえ出土しない。大量の出土品があるとはいえ、当時の生活用品のほんの一部が出土したのである。

それでも遺跡からは多彩な物が出土するが、なかでも発見量が多いのは陶磁器片である。それらをどのようにして考古学資料にするか。出土品はどこから何と共にどのような状態で発見されたかを記録する。大量に発見される場合は、出土品を発掘地点や層位ごとにまとめ、全体的な傾向を把

握し、さらに細部の検討を行うという手順を踏んだ。地区や層位によって分けられた出土品の種類や器種の出土数量は数値化した。そのなかの代表的な種類を層位ごとに計量数値を表に記した。個別の出土品についての分析は、数量化された全体の枠組みのなかで、さらに検討を続ける。

ジュルファール遺跡は14世紀から16世紀初にかけての東西海上貿易を語るペルシア湾の中世港市遺跡である。中国やベトナム、タイ、ミャンマー、あるいはイランや中央アジア、アラビア半島各地から陶磁器が運ばれている。各地から運ばれた産地ごとの数量的・時代的な変化が判明すれば、当時の貿易の状態を推定することができ、文献に現れない人々の動きを知る手がかりが得られる。産地や種類の時代別出土数量を数値化することが必要であり、表に記した。イスラーム陶器の特徴的な文様や製作技術を中国や東南アジアの陶磁器と比較検討すると、文化交流の様相を探ることができる。

遺跡に堆積した層はすべて人工のものである。建物が建てられた地面を基本として、その上に堆積した土砂の堆積層に地面と同じ名称を与えた。こうした堆積層の扱い方は他に例がない方法であり、欧米人には最初理解するものがいなかった。基本的な層位は7層であるが、改築や増築、あるいは部分的廃墟化などもあり、建物が建てられた地面は、それよりもかなり多くなる。少し場所が離れると、別の層位になるのも人工層であるから当然のことである。層位の名称は、発掘区域全体のなかで上下関係が分かりやすくなるように簡単にしている。

層を構成しているのは粘土や砂の堆積であり、その中に多くの陶磁器が破片となって混じる。遺構に伴うものもあるが、その数量は少ない。そこで出土品は層位ごとにまとめる・分類することを基本とし、さらに地区と遺構を加えて重量を集計した。出土品の産地、時代、種類や型式、器種や部位などの分類と計量は、形態や素地、釉色、成形技法、装飾技法などを分類項目に加えて行った。

分類された陶磁器片は、層位や遺構ごとに出土した数量を数字に置き換えることが重要である。個体数がわかればそれがもっとも便利であるが、小片となって出土し破片数量も多いため、出土した破片のすべてを接合するのは困難であった。量が少ない中国陶磁器や東南アジア陶磁器などは層位や区域が違ってもすべての破片を接合した。出土したすべての破片数を数えることも土器片のように数量が多いと難しい。そこで、出土量によって、破片数・部位と重量を数えるもの、重量だけを計るものに分けた。平均的な1個の製品の重さがわかれば、計量した重さは個体数を求める手段になる。1個体であっても、碗は軽く破片数も少ないが壺や瓶は重く破片数も多い。出土数量がわかると分類され型式が設定された製品のもつ意味がさらに明らかになる。

発掘品を収蔵しているのはアラブ首長国連邦ラッセルカイマの倉庫である。発掘当初は遺跡内に、次いで遺跡周辺の倉庫に収蔵し、その後は宿舎周辺の倉庫に、最終的にはラッセルカイマ博物館所蔵の港倉庫に移動保管した。そのたびに短時間で大量の出土品を数量化する作業を行った。出土品は層位と地区で分類し、種類と器種さらに破片の部位ごとに重量を計測し集計した。量が少ない種類は破片数や部位の片数も数えた。こうして計測表の元表が作成された。出土した時点では手書きで1点ごとの登録台帳を作製し、その通し番号を付けた表を整理するためにオアシスワープロ、次いで一太郎、コンピュータのワードに変換しながら入力した。処理速度を早めながら同時に間違いを少なくする方法を考慮して最終的にはコンピュータのエクセルに変換した。この作業に数年を要した。コンピュータ入力と集計に便利な一覧表に書き直した。説明したいことを分かりやすくまとめた表を作るために項目を少なくすることが必要となり、表の作り替えが何度か行われた。今回の表は出土陶磁器の全体傾向を決定したものととなったが、研究テーマごとの細部についての表はさらに作製される予定である。

第2節 出土陶磁器の数量的特徴

東アジアの陶磁器は素地が硬く、西アジアの陶土は地質構造のため高火度焼成に適しないため硬い素地の陶器生産が難しかった。その結果、陶磁器は東から西へ運ばれることが多かった。原料や技術の面だけでなく、好みや流行の変化も輸入された陶磁器の質や量、種類を決めた。こうしたことは、輸入側の地域の陶磁器生産に影響を与えたに違いないし、とくに輸入品の模倣を行った産地に与えた影響は大きく、模倣品の種類や量を左右するほどであった。施釉陶磁器のように生産地が比較的限られる製品は遠隔地貿易が主となり、中国の青磁、白磁、染付などは西アジア・中央アジアで原料が産出しないためジュルファールに多く輸入された。陶磁器が運搬され遺跡に残る事実は、海上貿易ルートや商圏・交通圏、広域文化圏の復元にきわめて有用な歴史的資料となる。各地域で運ばれたけれども今に伝わらない貿易品の在り方を推測するうえでも、腐らない物資の出土と生産・流通圏は歴史研究の基礎的データとなる。

ジュルファールで出土する中国陶磁器は、世界的に一般的に流通している青磁、白磁、染付を主として、釉裏紅、黒褐釉陶器、色絵も数量は少ないが見られる。出土量すなわち流通量は種類によってたいへんな違いがある。タイの青磁、黒褐釉陶器、鉄絵陶器、赤褐色素地の土器、ベトナムの染付、灰釉陶器、鉄絵陶器、ミャンマーの青磁、白濁釉陶器、イランの白濁釉陶器、白濁釉黒彩陶器、白濁釉多彩陶器、緑釉陶器、褐釉陶器、刻線文やスタンプ文のある土器、石英素地の青釉陶器、青釉黒褐彩陶器、透明釉青彩陶器、透明釉多彩陶器、イエメンの黄釉陶器、方形足付土器香炉、大量に出土する現地産を含む鉢鍋（クッキングポット）や瓶壺の土器も、量の多寡はあるが遺跡から発見される特徴的な製品である。これらの製品の出土する層位と量には違いがあり、僅かであるが型式的な変化もみられる。時代的な生産地と生産量の変化や、遺跡が存在する地域的特色あるいは流通圏を反映している。同じ層位での組み合わせ比率と量、層位的な種類と比率の変化が重要な地域の生活文化を知る歴史的情報になる。

ジュルファールは海岸の遺跡であるため、イランの施釉陶器は風化による劣化が激しく、釉色が白濁化してしまった緑・青釉陶器も多い。イラン陶器の釉は剥げ落ちたものも多い。釉が剥げないと思われている中国の青磁でさえ、十数年に渡って貫入から白い粉状の塩分が多量に吹き出し、釉面が剥落したものも見られる。ガラスバングル（腕輪）もほとんどが風化して黒色ガラスも白濁色に変化している。素材の化学分析で産地推定を行ったが、風化の影響による元素値の変化が常に問題となり、分析値が分類や産地同定に使用できない場合が多かった。

出土陶磁器の一部は宋代の製品を含むが、発掘地点の居住年代とほぼ同じ元代14世紀中頃の製品から明代15世紀中頃、チムール帝国及びオマーン、ラスール、ペグー、シヤム、チャンパの時代と地域で作られた製品が大部分を占めている。ジュルファール遺跡の各層位年代は、白磁、青磁、染付の組み合わせが年代指標となって推定され、同じ層位から出土するラッセルカイマ産土器やイラン産施釉陶器、土器の年代も推定できるようになった。15世紀前半を中心とするミャンマーの青磁を主とする東南アジア産の陶磁器が中国の染付とともにかなりの量で出土する。同様の組み合わせをもつ陶磁器は、イラン、バハレン、オマーン、イエメン、エジプトなどの遺跡でもかなりの数量が発見されており、インド洋の各地へ運ばれた一般的な貿易品の組み合わせであることがわかる。アラビア半島の土器生産は地域伝統があり、煮沸用と貯蔵用の無釉土器が一般的で、彩文かスリッパが施されることが主であり、アラビア半島では施釉陶器の生産は一般的でない。ジュルファール遺跡で出土する施釉陶器はすべて他地域からの輸入品である。出土品の生産年代の推定はこれまで

の学界の研究成果及び筆者の研究に基づくが、細かな点では曖昧さが残る。遺跡の年代に近い年代に生産された製品に混じって、それ以前の時期に生産された製品が少量ながら混じることも一般的である。

ジュルファール遺跡のような都市遺跡出土品で重要な研究事項の一つは、同じ層位から出土する製品の組み合わせ状況をとらえ、時代ごと産地ごとの流通量を数字化して普遍的資料とし、併せてジュルファール内の使用状況と特殊なジュルファール型生活様式を復元することである[佐々木 1989, 1991, 1992, 1993, 1994]。調査区域の層位は家の建て替えの回数と家の建つ面を考慮して基本層を7層に分けた。最下層の7層からは中国の青磁が多く、中国の染付碗片と白磁の碗皿合子片も出土している。東・東南アジア産の陶磁器からみると、中国陶磁器が主となる層からミャンマー陶磁が多く混じる15世紀層へと変化し、タイやベトナム陶磁は量が少ないが最上層の第1層から出土する。時代的な東南アジアの産地の変化と組み合わせ、使用する生活用品が層位出土量から明らかになる。ジュルファール遺跡出土品は、ポルトガル勢力が入るまでのインド洋貿易で運ばれた貿易品の種類と組み合わせ、時代的な変遷の標準形式を明らかにしつつある。

出土する中国陶磁器の種類をみても西アジア地域に特徴的な傾向がある。例えば、東アジアではよく見られる黒釉碗すなわち天目碗は西アジアで発見されない。中国の北方で生産され、生産地とその付近の地域では一般的に使用された磁州窯や鈞窯陶磁器はきわめて僅かしか出土しない。14世紀中頃からのジュルファールではいずれの陶磁器も出土例がない。東南アジアから発見される豊かで多量の陶磁器と比較すると種類も器種も少なくなっている。ミャンマーの陶磁器も青磁の盤が主な出土品で、東南アジアで一般的なタイの鉄絵陶器や小型壺はきわめて少ない。西アジアで出土する陶磁器の組み合わせは、ミャンマーや東南アジアで広く使用された種類とも違う。こうした例は西アジアに運ばれた陶磁器の種類と器種、性質すなわち陶磁器を使用した人々の生活様式の違いを教えてくれる。中国やミャンマーから輸出されたさまざまな種類と器形の陶磁器のうち、ごく限られた種類と器形の大量生産品だけが選ばれて、インド洋圏貿易で遠隔の地である西アジアまで運ばれている。

ジュルファールから土器に次いで多く出土するのはイスラーム施釉陶器である。イスラーム世界の特定地域で生産された施釉陶器の流通を遺跡出土品から探ることは、長距離貿易の商品であった中国陶磁器を利用するよりも、地域的な貿易やルートの実態を知るうえで便利である。9-10世紀を主とするバハレンのアリ遺跡では、イスラーム陶器の出土量は1988年の第1層出土陶磁器の場合、無釉土器が2,739片で85.8%、施釉陶磁器が455片で14.2%である。中国陶磁器は広東省灰緑釉陶器2片、北方白磁1片に過ぎず、施釉陶器の99.3%はイスラーム陶器が占める。無釉土器もアラビア湾岸の製品と推定できるからイスラーム陶器は99.9%を占め、遠隔貿易で運ばれた陶磁器はきわめて少ない。施釉陶器はメソポタミア製品が主であり、無釉土器はメソポタミア、バハレン、イランで作られた物であろう。9~10世紀は長距離陶磁貿易が始まる時期であり、こうした例と比較するとジュルファール遺跡出土品は14~15世紀の大量長距離陶磁貿易の様相と組み合わせの特徴を示していることが理解できる。もっとも多いのは現地産の無釉土器、ついでイラン産の無釉土器、イラン産の施釉陶器、中国産の陶磁器、東南アジア産の陶磁器となる。基本的な産地は前時代から継承されるが、遠隔地貿易による製品の種類と量に変化がみられる。ジュルファールの層位的な違いによっても出土する陶磁器の産地と量に変化し、短期間における商圈の変遷さえ推定が可能である。

出土品の割合と数量、組合せをみるための表を紹介する。遺跡の発掘で大量に出土するのは現地産の食物を盛る鉢、煮炊き窯の鉢（鍋）、貯蔵用の瓶壺などの無釉の土器である。こうした出土品

の中で中国や東南アジア、イランの陶磁器の占める割合はどの程度であったか。ジュルファールの場合、第1層の最下面の直下で発見されたピット3 pit 3出土品がその例の一つとなる。発見された層位と位置から、House 1 が使われていた時期の前半部で使用された物がゴミとしてピットの中に堆積したと推定できる。陶磁器片は530片あり、接合するものは少ない。土器クッキングポットの場合は口縁部が30片あり、6型式に分類でき、それぞれ16, 5, 4, 2, 2, 1片である。いずれも別個体である。こうしたことから、第2層ですでに廃棄されていた土器片の一部が第1層最下面の整地時にピット内に入れられたと推定できる。出土品の年代は中国陶磁器片から15世紀前半ころと推定できる。陶磁器片が530片でもっとも多く、重量比では全体の96%に達する。なかでも現地産の無釉土器が重量比で全体の65%を占める。施釉陶磁器はイラン、ミャンマー、タイ、中国などから輸入され、重量比で全体の12.6%を占める。他に、ガラス、青銅製品片、鉄片、石製品などが出土したが、重量比で全体の4%を占めるにすぎない。陶磁器だけで比率をみると、施釉陶磁器は13.1重量%、9.8破片数%、無釉土器は86.9重量%、90.2破片数%となる。陶磁器のなかでは施釉陶磁器が11%を占め、施釉陶磁器の割合を1とすると、無釉土器は重量が6.6倍、破片数が9.2倍となる。すべての施釉陶磁器はアラビア半島の外から輸入されており、中国陶磁器を1とした場合、ミャンマーは重量比5.7倍、破片数2.0倍、イランは重量比12.1倍、破片数14.2倍である。無釉土器は4類に分かれ、すべての陶磁器のなかで、イラン刻線文土器の瓶壺は19.0重量%、11.7破片数%、ラッセルカイマ彩文土器の水注、碗鉢壺は23.6重量%、26.4破片数%、ラッセルカイマ無釉無文土器の鉢壺瓶蓋など調理・貯蔵容器は44.2重量%、51.1破片数%、その他の無釉無文の土器碗は0.05重量%、0.94破片数%ときわめて少ない。補修孔のある陶磁器は中国青磁鉢の底部のみにみられる。

今回の陶磁器重量計測の総計は3,192kgである。この他に計量もれた出土陶磁器も少しあるが、出土割合は確定したと言って良い。土器が3,031kgで95%を占めるのは他の遺跡の場合の割合と同じである。中国陶磁器は24kgで0.77%、東南アジア陶磁器は15kgで0.48%、イスラーム施釉陶器は115kgで3.60%、stonepasteが6kgで0.19%である。この内訳はそれぞれの陶磁器を扱った表で示している。中国陶磁器の内訳は青磁が18,039g、染付が2,820g、白磁が1,632g、褐釉陶器が2,045g、この他に色絵37gと釉裏紅19gが僅かにある。中国陶磁器のなかでそれぞれの種類の比率は青磁が72.94%、染付が11.4%、白磁が7.16%、褐釉陶器が8.27%、色絵0.15%、釉裏紅0.08%である。東南アジア陶磁器はタイが8,268g、ミャンマーが3,749g、ベトナムが536gであるが、Southeast Asianとした陶磁器2,629gが分類され追加される。もっとも多いタイは黒褐釉壺が大部分であり、ミャンマー陶磁器はほとんどが青磁で盤が多く碗が少しで、上層から多く出土するが下層にもある。中国と東南アジアの陶磁器の合計出土量は39,912gで、出土比率は中国陶磁器が61.96%、東南アジア陶磁器が38.04%である。

イスラーム施釉陶器は白濁釉陶器がもっとも多く85,696gで、白濁釉のみの破片が70%、釉下に黒褐色文のある破片が24%、合わせて94%となる。その他に白濁釉陶器には青彩文、緑彩文、緑彩と青彩文、緑彩と黒彩文が少量だがある。白濁釉陶器は素地で分類すると、Creamy yellowが46.4%、Creamy yellow coarseが11.6%、Greenisy yellowが19.3%、Pinkish yellowが8.9%、Yellowish pinkが10.4%、Pinkが1.4%、Redが1.9%である。素地の違いは産地の違いを示す可能性がある。

イスラーム施釉陶器の緑釉陶器は19,871gで2番目に多い種類である。緑釉陶器と同じ産地と推定できる紫黒釉陶器は1,594gである。イスラーム施釉陶器の褐釉陶器は7,726gで、3番目の種類である。褐釉陶器は上層になるにしたがって増加し、瓶と碗が主である。StonepasteいわゆるFrit wareは3,306gである。粘土を含む割合で素地が6種類に分類でき、産地に対応すると推定される。無文の

Stonepasteの透明（白）釉陶器、緑釉陶器があり、透明釉は装飾の色彩で青彩文、青彩と紫彩文、黒彩と青彩文、黒彩文、黒彩と緑彩文、緑彩文、白彩と緑彩文、白彩文の種類に分かれる。多くは碗で他に盤と瓶がある。

土器はイスラーム土器が大部分を占め、東南アジアやインド・パキスタンの土器はパーセントには現れない。土器のなかでは現地土器が82%以上を占め、イラン土器は7%、その他の土器は5.5%ほどである。ジュルファールの郊外の山麓部ワディ・ハキールを中心に土器産地があり、荒い赤土を用いた鍋（クッキングポット）と瓶/壺を多く作る。現地産土器の装飾は赤色彩文が施され、白化粧土を施す彩文土器が化粧土なし土器彩文よりも多い。イランの硬質薄手土器は瓶/壺が主で、表面に薄い化粧土が施され、細かな押印や刻印が施される。硬質薄手土器の素地はYellowが0.5kg、Pinkが193kg、Whiteが28.9kgであり、淡いピンク色素地が特徴的である。

陶磁器の層位別の出土状況と組合せの数量は、生活を窺う資料となり、土器文化や他地域との技術的交流を考える資料としても有用である。

第3章 中国・東南アジア陶磁器登録台帳と写真・実測図

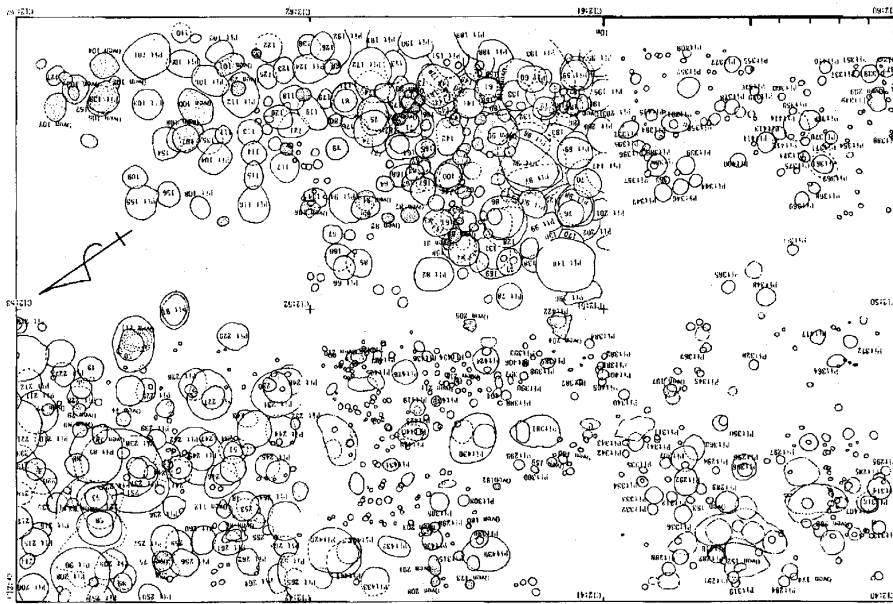
中国と東南アジアのタイ、ベトナム、ミャンマー陶磁器の登録台帳と写真、及び中国陶磁器のうち染付、釉裏紅、白磁、色絵、青磁の実測図を掲載した。紙数の不足のため、中国陶磁器のうち黒褐釉陶器の実測図、イスラームの施釉陶器・土器の登録台帳・写真・実測図は掲載していない。

後書き

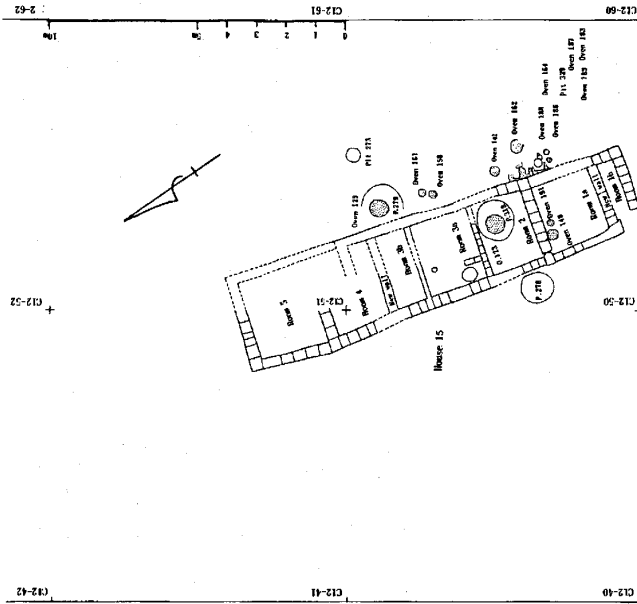
本稿はジュルファール遺跡出土陶磁器の実測図と解説及び論考を掲載する予定で稿を起したが、その前半部分で予定の紙数が尽き、写真と実測図は前半部分のみの掲載となった。イスラームの施釉陶器・土器の登録台帳、写真、中国の一部・東南アジア・イスラームの出土陶磁器の実測図、解説、さらにいくつかの論考を含めて、続稿で掲載することとなった。さらに陶磁器以外の遺跡出土品も多く、ガラスや石製品、その他の各種生活用品も陶磁器と同様の分類方法で取り上げる予定である。

謝辞

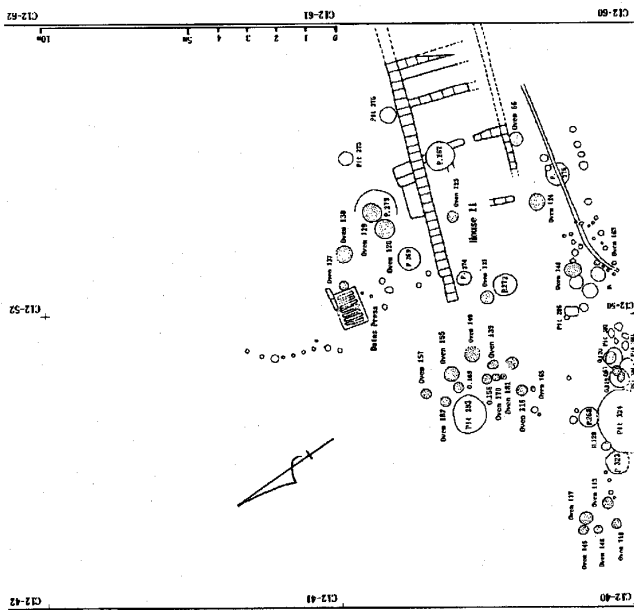
出土陶磁器の重さは現地調査の際に毎年計量したが、分類が変わるたびに再計量することとなった。登録台帳に重さを記入するにあたり金沢大学考古学学生に協力いただき、現地調査に参加した金沢大学考古学卒業生の酒井中さんと野上建紀さんには、ワープロ作製登録台帳からエクセル表に変換する際、エクセル集計表をまとめる際に協力いただいた。



Level 7, fase 1

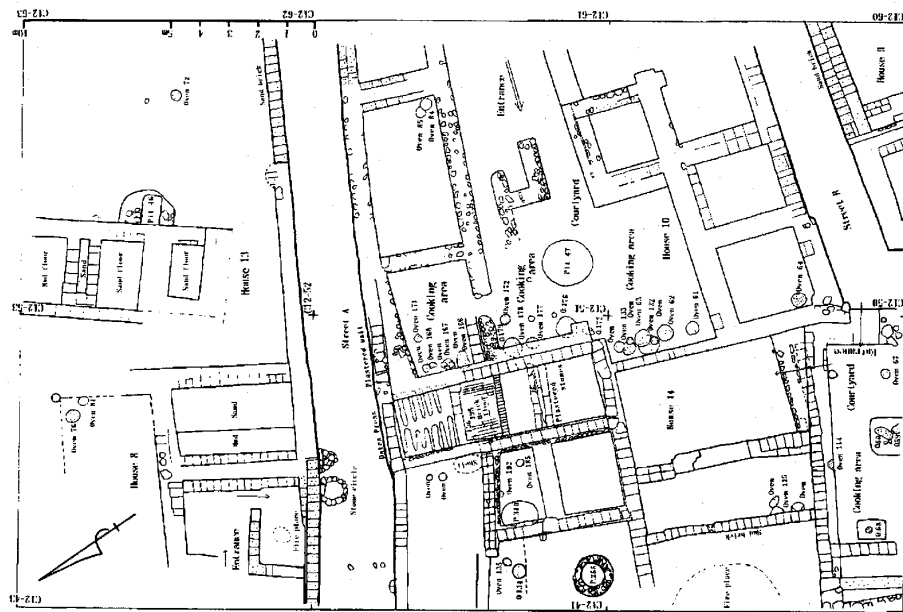


Level 6C, fase 2

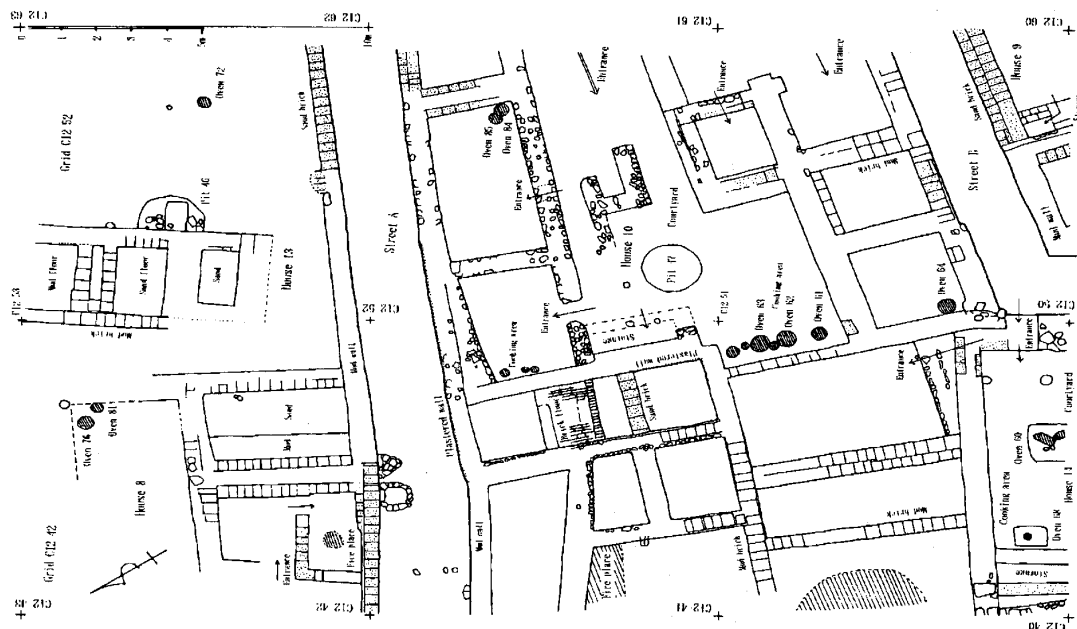


Level 6B, fase 2

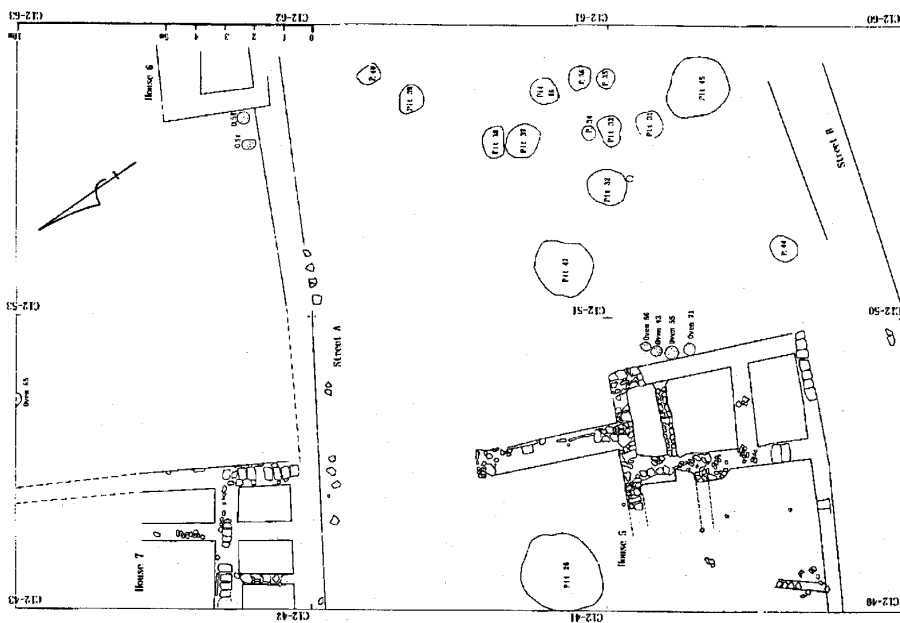
Figure 1 Plan of the buildings on the nine layers at Julfar (1)



Level 6A2, faze 3

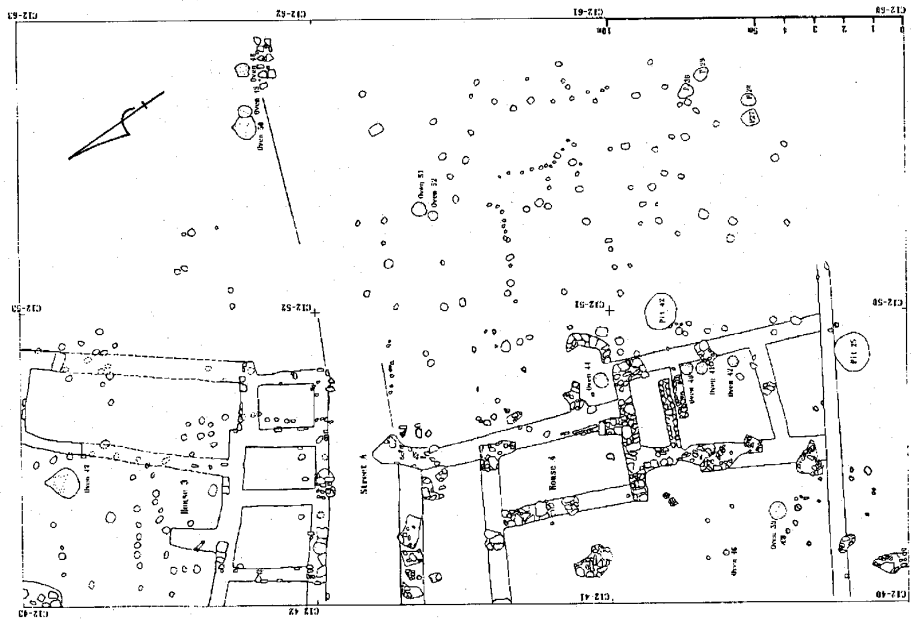


Level 6A1, faze 3

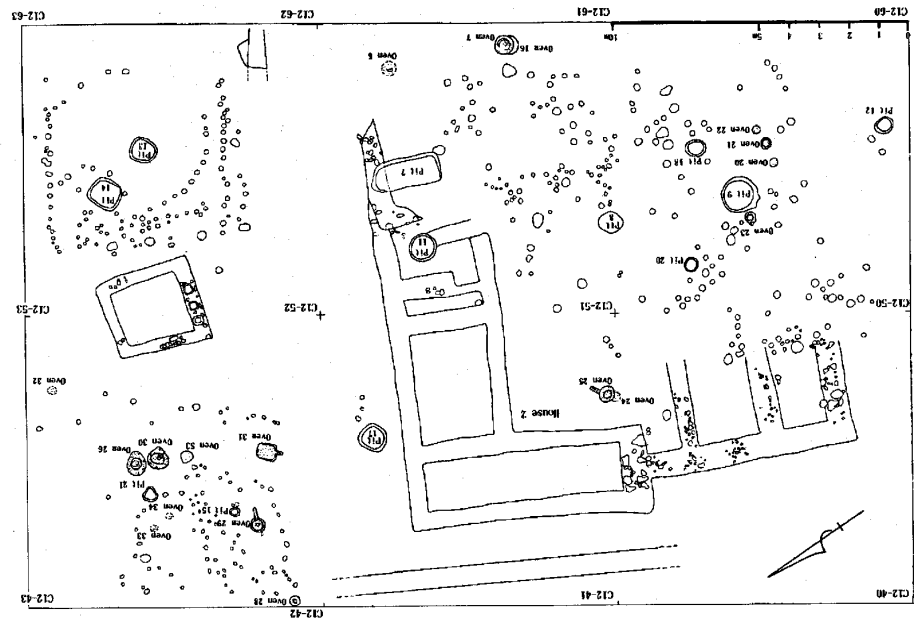


Level 5, faze 4

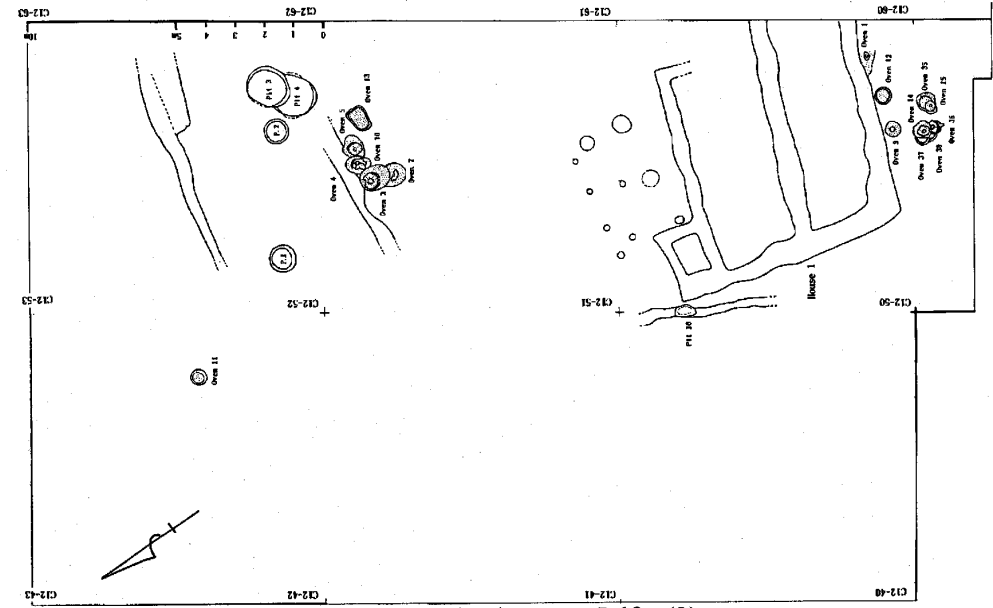
Figure 2 Plan of the buildings on the nine layers at Julfar (2)



Level 4, faze 5



Level 3, faze 6



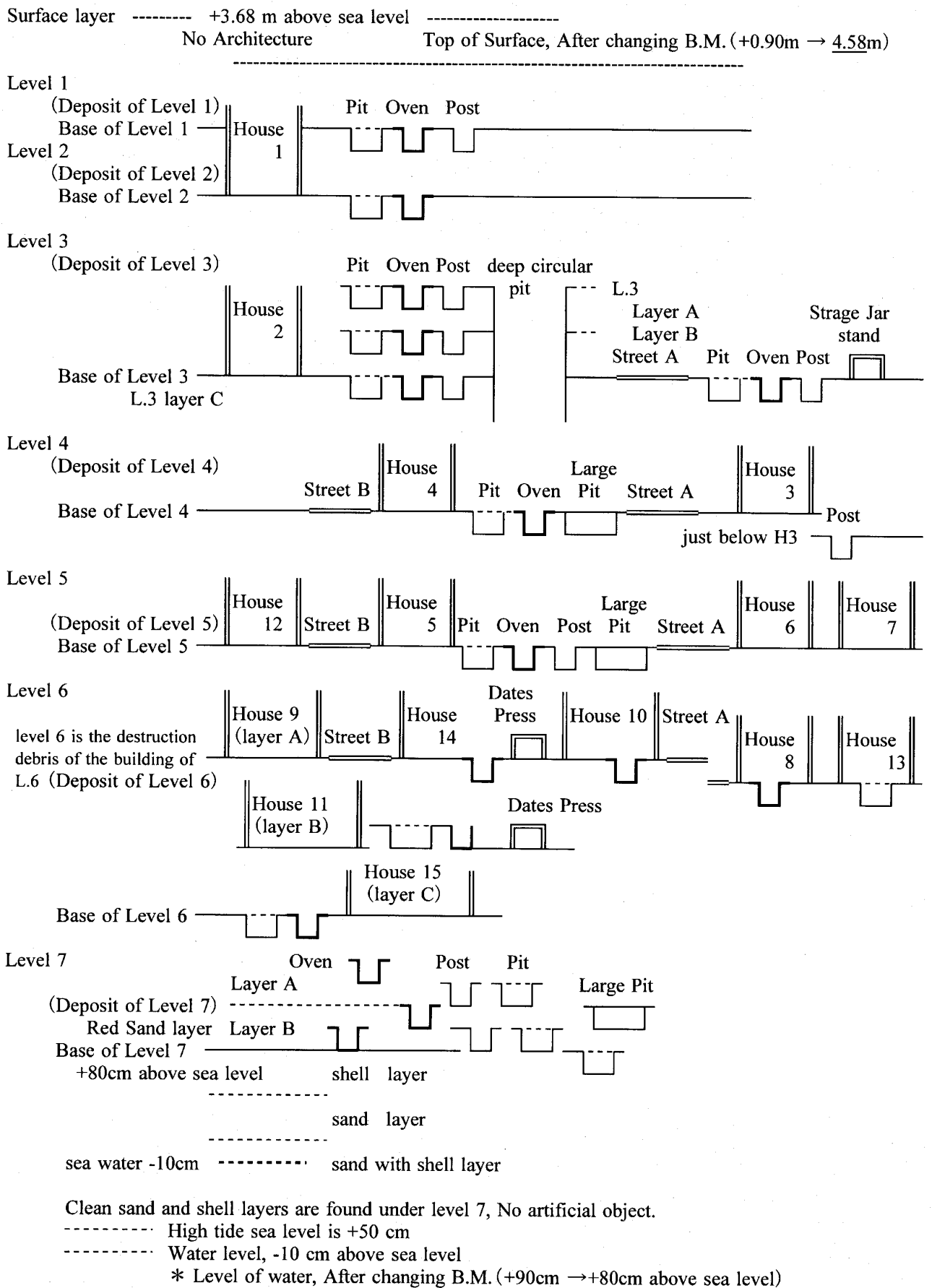


Figure 4 A schematic cross-section of the levels and architectures at Julfar, 1988-1994

FINDS		NUMBER OF SHERDS	WEIGHT g	WEIGHT %
Chinese	Blue-and-White, Bowl	(0,0,1) 1	150	0.67
	Blue-and-White, Small dish	(0,0,1) 1		
	Blue-and-White, Large dish	(0,1,0) 1		
Myanmar	Green-ware, Bowls	(0,1,1) 2	550	2.57
	Green-ware, large bowl	(0,1,0) 1		
	Green-ware, large dish	(0,1,0) 1		
Thai	Black glazed stoneware, Jars	(0,0,2) 2	300	140
Iranian	Frit wares with cobalt decoration, Bowls	(1,1,2) 4	28	0.13
	Blue-green glazed pottery, large bowls	(7,2,3) 12	600	2.69
	White glazed pottery, Bowls	(1,1,0) 2	1000	4.49
	(some are under glazed large bowls	(6,4,10) 20		
	decoration) Jar (4 handles)	(0,0,1) 1		
	Deep bowls	(1,0,2) 3		
	Brown glazed pottery, Jar	(1,0,0) 1	180	0.81
	Earthenware, Vases (Incised decoration)	(0,7,77) 84	4050	18.18
	large vases (Without decoration)	(0,0,8) 8		
	Jars (Without decoration)	(0,4,36) 40		
	large jars (Without decoration)	(0,0,14) 14		
Local	Painted Earthenware, Pouring vessels	(7,11,103) 121	5050	22.69
	Jar	(0,0,1) 1		
	Bowls	(6,0,0) 6		
Local	Unglazed Earthenware, Cooking pots	(30,?,155) 185	9450	42.42
	lid of cooking pots	1		
	large jars	(2,3,77) 82		
	large vase (?)	(0,1,0) 1		
	unknown	(0,2,0) 2		
Unknown (Indian?)	Earthenware, Bowls	(1,0,4) 5	10.5	0.05
----- Total of Ceramics		(rim, foot, others) 530	21368.5	95.92
Glass, Bangles		1	10	0.04
Glass, Vessels		7	60	0.27
Bronze Coin		1	0.35	0.00
Iron Vessels (?)		4	37	0.17
Iron small stick		1	1.5	0.01
Stone Vessel		1	800	3.59
Total of Finds from Pit 3			22277.35	100.00

Table 1 Number of sherds, weight and weight percentage of Finds from Pit 3

PRODUCTION COUNTRIES and Kinds of Ceramics	Percentage of WEGHT %	RATIO, when Chinese is 1	Percentage of SHERDS %	RATIO, when Chinese is 1
Chinese glazed Ceramics	0.70	1	0.57	1
Myanmar glazed Ceramics	2.57	3.7	0.77	1.35
Thai glazed Ceramics	1.40	2.0	0.38	0.67
Iranian glazed Ceramics	7.99	12.1	8.11	14.2
	Glazed ware 12.66		9.83	
Iranian unglazed Earthenware	18.95	27.1	11.70	20.5
Local painted Earthenware	23.63	33.7	26.42	46.4
Local unglazed Earthenware	44.22	63.2	51.13	89.7
Unknown unglazed Earthenware	0.05	0.1	0.94	1.6
	Unglazed	97.0	90.19	137.7

Table 2 Weight percentage of ceramics from Pit 3

Level	Chinese ceramics	Southeast Asian ceramics	Iranian and Arabian glazed ceramics (clay fabric)	Iran and Central Asian ceramics (stonepaste)	Arabian and Iranian Earthenware	Total (g)	%
Surface	1429.0	2944	2461.5	176.5	164141.7	171152.7	5.36%
L.1	2758.4	6275	15537	912.3	304562.4	330045.1	10.34%
L.2	3369.0	1787	11550.2	1277.7	256875.7	274859.6	8.61%
L.3	2995.8	1110	9369.6	506.3	226636.1	240617.8	7.54%
L.4	2854.0	393.1	7773.4	928.1	408606	420554.6	13.18%
L.5	1534.5	151	7717.5	346	193701.4	203450.4	6.37%
L.6	5652.2	1018	32980.9	1011.5	667815.4	708478.0	22.20%
L.7	2125.9	1301	25234.9	919.4	719803.9	749385.1	23.48%
?	1837.6	203	2261.5	128.4	89214.4	93644.9	2.93%
Total (g)	24556.4	15182.1	114886.5	6206.2	3031357	3192188.2	100.01%
%	0.77%	0.48%	3.60%	0.19%	94.97%	100.01%	
L.1	0.83%	1.90%	4.71%	0.28%	92.98%		100.00%
L.2	1.23%	0.65%	4.20%	0.46%	93.46%		100.00%
L.3	1.25%	0.46%	3.89%	0.21%	94.19%		100.00%
L.4	0.68%	0.09%	1.85%	0.22%	97.16%		100.00%
L.5	0.75%	0.07%	3.79%	0.17%	95.21%		100.00%
L.6	0.80%	0.14%	4.66%	0.14%	94.26%		100.00%
L.7	0.28%	0.17%	3.37%	0.12%	96.05%		100.00%

Table 3 Weight of Ceramics from Julfar (1)

Level	Chinese ceramics					Southeast Asian ceramics				Islamic ceramics				Iran and Central Asian ceramics, Stonepaste		Earthenware			Total (g)	%
	Blue and White 染付	underglaze red 釉裏紅	white ware 白磁	Green ware 青磁	Brown ware 褐釉	Myanmar	Vietnam	Thailand	Brown ware	Green ware	Black Purple	Brown ware	White Ware	Green Ware	White Ware	RAK	Iranian ware カタナキ	その他		
Surface	246.2	0	42.8	935	205	491	0	2327	126	1605.9	323.8	471	60.8	45.5	131	142025.2	16889.5	5227	171152.7	5.4%
L.1	1037.8	0	102.6	1504	114	1253	155	4198	669	7980.4	293.3	1466	5797.3	503.7	408.6	265366.6	35557.4	3638.4	330045.1	10.3%
L.2	624.5	0	175.5	2414	155	838	46	781	122	4465.1	133.5	1978	4973.6	789.3	488.4	229996.9	22164.2	4714.6	274859.6	8.6%
L.3	251.5	0	195.3	2169	380	817	179	64	50	2682.9	546.7	1057	5083.0	220.5	285.8	194524.3	24939.9	7171.9	240617.8	7.5%
L.4	40.2	0	120.8	2474	219	17	34.1	291	51	1244.4	296.5	1526	4706.5	492.4	435.7	367206.3	18328.4	23071.3	420554.6	13.2%
L.5	49	19.4	547.1	919	0	0	0	62	89	358.8	0	379	6979.7	127.9	218.1	173938.4	8487.7	11275.3	203450.4	6.4%
L.6	93.4	0	160.9	5114.9	283	2	45	249	722	548.2	0	374	32058.7	396	615.5	599677.1	30067.6	38070.7	708478	22.2%
L.7	394.5	0	211.4	843	677	228	4	269	800	264.8	0	177	24793.1	314.4	605	600459.7	57443.2	61901	749385.1	23.5%
?	83.8	0	75.8	1666	12	103	73	27	0	720.1	0	298	1243.4	10.3	118.1	60580.5	8638.3	19995.6	93644.9	2.9%
Total(g)	2820.9	19.4	1632.2	18039	2045	3749	536.1	8268	2629	19870.6	1593.8	7726	85696.1	2900	3306.2	2633775	222516.2	175066	3192188	100.0%
%	0.088%	0.001%	0.051%	0.565%	0.064%	0.117%	0.017%	0.259%	0.082%	0.623%	0.050%	0.242%	2.685%	0.091%	0.104%	82.514%	6.971%	5.485%		

Table 4 Weight of Ceramics from Julfar (2)

Opaque (White) Ware													
Level	Opaque (white) Ware	underglaze painted black	underglaze painted brown	overglaze painted green	overglaze painted blue	overglaze painted green+white	overglaze painted green+blue	overglaze.painted green and black	underglaze painted blue	underglaze painted blue+black	underglaze painted green	Total (g)	%
Surface	27.0	30.5		3.3								60.8	0.071%
L.1	4305.7	1353.9		115.8					21.9			5797.3	6.786%
L.2	4592.5	278.8	34.6	2.7					65			4973.6	5.822%
L.3	4171.1	647.7	68	52.3			132.4		6.5		5	5083.0	5.950%
L.4	3712.7	810.7	4.8	92.1			79.1		7.1			4706.5	5.509%
L.5	4838.1	1950.2	93.9	52.5			17.9		0			6979.7	8.170%
L.6	22512.9	7443.8	904.6	1012.6	9		12.9	91.3	40.8		30.8	32058.7	37.525%
L.7	15383.2	6213	651.2	1088.5		6	59.1	666.3	186.1	411.2	128.5	24793.1	29.021%
?	787.5	422.1		8				4.1	21.7			1243.4	1.455%
Total (g)	60330.7	19150.7	1757.1	2427.8	9	6	169	921.2	349.1	411.2	164.3	85696.1	100.308%
%	70.62%	22.42%	2.06%	2.84%	0.01%	0.01%	0.20%	1.08%	0.41%	0.48%	0.19%	100.31%	

Table 7 Weight of Islamic Opaque ware from Julfar

Level	Fabric		Creamy yellow powdered			Creamy yellow coarse			Greenish yellow			Pinkish yellow			Yellowish pink			Pink			Red		
	Form	M	W	B	M	W	B	M	W	B	M	W	B	M	W	B	M	W	B	M	W	B	
L1	碗			4	2.8																		
	鉢	54.4	90	281.8	95	11.9																	
	壺	117.3	746	289.4	35	3.1	5.5	57.1	4.7														
BL1	瓶		176.8	126.1			49.8																
	碗		9.4																				
	鉢	28.6	3.4	24.8					1.8														
BBL1	鉢	9.5	41						67.3	26.9													
	壺		131.7		13.3																		
	瓶		36.1																				
L2	碗		3.4																				
	鉢																						
	壺	3.8	21.6	40.5	8.6	4	25.7	29.6	19.8	11.3	10.4	10.4	10.4	10.4	10.4	10.4	10.4	10.4	10.4	10.4	10.4	10.4	10.4
L2-	碗		9.4	184.4	149	3.8																	
	鉢																						
	壺		11.7																				
L2.3	碗																						
	鉢	843.2																					
	壺		11.3	8.6	4.7	9.1																	
L2-3	碗																						
	鉢	1.9	18.2	6.9	5.7																		
	壺	208.4	167.4	143.9	18.3	70.5	39.9	12.2	12.2	12.2	12.2	12.2	12.2	12.2	12.2	12.2	12.2	12.2	12.2	12.2	12.2	12.2	12.2
L3	碗		34.7	8.5																			
	鉢																						
	壺	19.6	22.2	47.9																			
BL3	碗																						
	鉢	219.1	38.4	52.8	30.5	13																	
	壺	70.8	657.8	760.6	282.9	282.9	23.5	23.5	23.5	23.5	23.5	23.5	23.5	23.5	23.5	23.5	23.5	23.5	23.5	23.5	23.5	23.5	23.5
L3-4	碗																						
	鉢																						
	壺																						

Level	Fabric Form	White yellow			Creamy yellow powdered			Creamy yellow coarse			Greenish yellow			Pinkish yellow			Yellowish pink			Pink			Red		
		M	W	B	M	W	B	M	W	B	M	W	B	M	W	B	M	W	B	M	W	B	M	W	B
L1	碗鉢壺瓶							23.5								1.3				91					
L2.3	碗鉢壺瓶															2.7									
L3	碗鉢壺瓶							24.6												15.3					
L3C	碗鉢壺瓶															12.4									
L4	碗鉢壺瓶				3					36.8				5.7		8.9	37.7								
L5	碗鉢壺瓶															11.8				40.7					
L6	碗鉢壺瓶		16.8	80			7.4	8		21					15										
L6-7	碗鉢壺瓶		31.3	71.8	124.4		36.9	18.8	107.7	1.9						152.3	150.1								
L6A	碗鉢壺瓶			2																64.7					
L6B	碗鉢壺瓶		1.1					8																	
L6最下層	碗鉢壺瓶			3.4						0.9															
L7	碗鉢壺瓶		60.4	41.5						5.8					25	8.3									
L7 cleaning	碗鉢壺瓶		60.1	3.6	352.1			83.8	25.3	85.9	4.2				47.5	6.5	253								
S	碗鉢壺瓶		3.3																						
レベル不明	碗鉢壺瓶																								
総計	碗鉢壺瓶		81.6	130.4			7.4	51.1		28					53.1	19.9	102.4								
	碗鉢壺瓶		91.4	120.7	476.5		36.9	126.1	169.8	87.8	4.2	5.7			47.5	171.2	443.8			106.3					
	碗鉢壺瓶			9.4						49															
	碗鉢壺瓶									8															

Table 9 Weight of Islamic opaque ware, overglaze painted green, from Julfar

Level	Fabric Form	White yellow			Creamy yellow powdered			Creamy yellow coarse			Greenish yellow			Pinkish yellow			Yellowish pink			Pink			Red				
		M	W	B	M	W	B	M	W	B	M	W	B	M	W	B	M	W	B	M	W	B	M	W	B		
L6	碗 鉢 壺 瓶				1.1 4																						
L6C	碗 鉢 壺 瓶							3.9																			
総計	碗 鉢 壺 瓶				1.1 4				3.9																		

Table 10 Weight of Islamic opaque ware, overglaze painted blue, from Julfar

Level	Fabric Form	White yellow			Creamy yellow powdered			Creamy yellow coarse			Greenish yellow			Pinkish yellow			Yellowish pink			Pink			Red					
		M	W	B	M	W	B	M	W	B	M	W	B	M	W	B	M	W	B	M	W	B	M	W	B			
L7	碗 鉢 壺 瓶																6											

Table 11 Weight of Islamic opaque ware, overglaze painted green and white, from Julfar

	Fabric	White yellow	Creamy yellow powdered	Creamy yellow coarse	Greenish yellow	Pinkish yellow	Yellowish pink	Pink	Red
Level	Form	M W B	M W B	M W B	M W B	M W B	M W B	M W B	M W B
L4	碗鉢壺瓶						79.1		
L5-7	碗鉢壺瓶		18						
L6	碗鉢壺瓶		3.6 8.8						
L6最下層-L7上面	碗鉢壺瓶			0.5					
L7	碗鉢壺瓶		8.8 17.7 9.4 11	2.6 5.7			4		
總計	碗鉢壺瓶		12.4 8.8 17.7 27 11	2.6 6.2			83.1		

Table 12 Weight of Islamic opaque ware, overglaze painted blue, from Julfar

Level	Fabric Form	White yellow			Creamy yellow powdered			Creamy yellow coarse			Greenish yellow			Pinkish yellow			Yellowish pink			Pink			Red						
		M	W	B	M	W	B	M	W	B	M	W	B	M	W	B	M	W	B	M	W	B	M	W	B				
L3	碗鉢壺瓶																												132.4
L5	碗鉢壺瓶							27.1																					
L6	碗鉢壺瓶																1.3												
L6B	碗鉢壺瓶							72.7						17.3															
L7	碗鉢壺瓶				29.4			446.7	166	18.8							5.4												
	ハベル不明 碗鉢壺瓶																red inclusins4.1												
総計	碗鉢壺瓶				29.4			446.7	265.8	18.8				17.3			6.7												132.4

Table 13 Weight of Islamic opaque ware, overglaze painted green and underglaze painted black, from Julfar

Level	Fabric Form	White yellow			Creamy yellow powdered			Creamy yellow coarse			Greenish yellow			Pinkish yellow			Yellowish pink		
		M	W	B	M	W	B	M	W	B	M	W	B	M	W	B	M	W	B
L1	碗鉢壺瓶				17			5.7								34.1	46	19.8	
L1-2	碗鉢壺瓶															88.8		589.6	
L1.2	碗鉢壺瓶																30.2		
BL1	碗鉢壺瓶																2.7		
BBL1	碗鉢壺瓶																32.9	14.5	
																25.5	15.3	196.4	
																143.9	91.5		
L2	碗鉢壺瓶				2.7	4.1	8.4										9.5	27.3	
L2.3	碗鉢壺瓶					7.3												8.4	
L2-3	碗鉢壺瓶				12.2	41.2													
					7	4.9													
					84.5	34.3				27									
L3	碗鉢壺瓶				58.9	3.1	38.4	8.8		4.7			9.8	1.3		38.4		14.9	
BL3	碗鉢壺瓶				34.5	13.2	42		8.3										
L3-4	碗鉢壺瓶				58.6	41.4													
L3-5	碗鉢壺瓶					5.7	30												
L3-6	碗鉢壺瓶				33.7														
L3C	碗鉢壺瓶					72.1													
					37.3														
					3.7	10.8													
					10.5														
							49.9										10.9		
BL4	碗鉢壺瓶					6.5													
L4	碗鉢壺瓶						26.7												
L4-	碗鉢壺				2	5.3	45.4	34.1					18						
					16.4	85.4	36.2						93.4					41.5	
						50.9	57.7												
						3.8													

L4.5	碗鉢壺瓶		7.6	30.3										
L4-5	碗鉢壺瓶		44.2		86	52.5		32.2						
L4-6	碗鉢壺瓶	18		2.9 13.5										
L5	碗鉢壺瓶		74.3 198.3 2.1	87.6 196.1 131.2	25.5 331.9 146.6		42.6		50.4 55.4	13.7 10.7 47.4	63.9		6.1	
L5.6	碗鉢壺瓶			5.2 17.4		21.5								
L5-6	碗鉢壺瓶		28.5 24	71.1 63.6	19.9 48.5	12.7 72.5								
L5-7	碗鉢壺瓶			55.9	9.7					5.8			10.1	
L6	碗鉢壺瓶		268.3 604.2 120.5 5.4	207.2 713.2 719.2 87	137.9 809.4 38.2	40.6 132	24.2 552.3 305.1	6.5 106.4	13.8 76.4	7.1 263.6 55.9	80.2 16.3	14.8 30.6	37.7 134.5 85.3	
L6 cleaning	碗鉢壺瓶		3.3				1.7							
L6.7	碗鉢壺瓶		10 19.2	49 38.7			76.8						13.9	
L6-7	碗鉢壺瓶								9.5				19.8	11
L6A	碗鉢壺瓶		13.6 14.7	24.2 79.7 140.4	69.7	8.3	7.1				27			9.1
L6B	碗鉢壺瓶		29.6 26.5	20.2 82.1 22.5	88.8	54.2	14.5 184.8	5.7	22.7 42.1	1.2		9.7	8.3 3.6	70.3
L6B-C	碗鉢壺瓶			3.6		6.1	7	13.3	18.3					
L6C	碗鉢壺瓶		4.9	2.7 35 10.4	96	4.9	47.6	4.1	16.3				12.7	2.5
L6最下層	碗鉢壺瓶		13.4 6.1	3.8 7.7 27.5			2.7						5.1	25.7
L6最下層-L7上面	碗鉢壺瓶			1.9			27.7		1.2				2.5	5.8

L7	碗鉢壺瓶		140.2 64 14.6 4.1	229.6 362.4 451.7 46.1	197.5 229.2	32 856.3	158.5 1462 6.2	590.8	20 2.9	18.7 44.7	93.5 21.1	105.6 11.4	18.5	97.8 130.1	138.3 151.1	96.9 355.4	
L7 cleaning	碗鉢壺瓶						43.3 9.2			3.7		5			0.6		
CLEANING	碗鉢壺瓶		6.4 151.6	1 17.7			46.9 11.9 121.9 19.3	16.4		13.2							
S	碗鉢壺瓶															30.5	
レベル不明	碗鉢壺瓶			2.6 5.2								5.8			2.2		
総計	碗鉢壺瓶	18	664.1 1104.1 483.9 9.5	689.6 1779.6 1871.8 133.1	504.3 1826.3 300.7 38.2	124.3 1259.1	216.2 2532 964.1 33.8 1.7		35.3 160.5	85.9 221.7	7.1 314 111.3	216.4 169.2	154.1 122.2 63.9 16.5	18.5	255.2 510.4	408.4 436.5	116.7 1171.9
															0.6		

Table 14 Weight of Islamic opaque ware, underglaze painted black, from Julfar

Level	Fabric Form	Creamy yellow powdered			Creamy yellow coarse			Greenish yellow			Pinkish yellow			Yellowish pink			Pink			
		M	W	B	M	W	B	M	W	B	M	W	B	M	W	B	M	W	B	
L3	碗鉢壺瓶	5.0																		
L6	碗鉢壺瓶							9.4	2.0	1.2		10.3		7.9						
L7	碗鉢壺瓶		43		24.8		1.7							59.2						
総計	碗鉢壺瓶	5.0	43		24.8		1.7	9.4	2.0	1.2		10.3		67.1						

Table 15 Weight of Islamic opaque ware, underglaze painted green, from Julfar

Level	Fabric Form	White yellow			Creamy yellow powdered			Creamy yellow coarse			Greenish yellow			Pinkish yellow			Yellowish pink			Pink			Red		
		M	W	B	M	W	B	M	W	B	M	W	B	M	W	B	M	W	B	M	W	B	M	W	B
L2	碗鉢壺瓶																27.2								
L2.3	碗鉢壺瓶																7.4								
L3	碗鉢壺瓶					5.8											10.5				51.7				
L4-6	碗鉢壺瓶					4.8																			
L5-6	碗鉢壺瓶				33.9																60				
L6	碗鉢壺瓶										6.4			12.5	29.1		42.9				485.9				
L6上面	碗鉢壺瓶										5.6														
L6B	碗鉢壺瓶													2.9	30.7	11.5	15.7	25.8	80.9						
L6C	碗鉢壺瓶																16								
L7	碗鉢壺瓶					2.5											189.9	47.4	235.8		63	112.6			
総計	碗鉢壺瓶				33.9	2.5					6.4	5.6		41.9	107.2	307.3	275.7	96.2	731.1						
						10.6																			

Table 16 Weight of Islamic opaque ware, underglaze painted brown, from Julfar

Level	Fabric Form	White yellow			Creamy yellow powdered			Creamy yellow coarse			Greenish yellow			Pinkish yellow			Yellowish pink			Pink			Red		
		M	W	B	M	W	B	M	W	B	M	W	B	M	W	B	M	W	B	M	W	B	M	W	B
L1-2	碗鉢壺瓶								22																
L2	碗鉢壺瓶														65										
L3	碗鉢壺瓶														6.5										
L4	碗鉢壺瓶				0.8				1.5																
L6	碗鉢壺瓶				6.3							12													
L6B	碗鉢壺瓶				6.7				9.1			0.5													
L6C	碗鉢壺瓶							3.6																	
L7	碗鉢壺瓶				15			9.4	15		15	15	9	1.8			3.7								
CLEANING	碗鉢壺瓶				59				9.3			34													
総計	碗鉢壺瓶				0.8	21		9.4	26		15	18	9	8.3			3.7								
					59	6.7		3.6	31			47	22	65											
						4.8																			

Table 17 Weight of Islamic opaque ware, underglaze painted blue, from Julfar

Level	Fabric Form	White yellow			Creamy yellow			Greenish yellow			Pinkish yellow			Yellowish pink			Pink			Red					
		M	W	B	M	W	B	M	W	B	M	W	B	M	W	B	M	W	B	M	W	B			
L7	碗鉢壺瓶				340	19	53																		

Table 18 Weight of Islamic opaque ware, underglaze blue+black, from Julfar

Level		Bowl	Vase	Jar	Others	Total (g)
Surface	Surface	1155.6	0.0	33.7	0.0	1189.3
	Surface-L.1	415.4	0.0	1.2	0.0	416.6
L.1	L.1	5733.8	199.4	360.9	0.0	6294.1
	BL.1	976.2	145.8	5.5	0.0	1127.5
	BBL.1	558.8	0.0	0.0	0.0	558.8
L.2	L.2	1904.4	8.1	143.6	16.5	2072.6
	L.2-	308.1	0.0	0.0	0.0	308.1
	L.2-3	1822.4	88.9	173.1	0.0	2084.4
L.3	L.3	1846.9	10.8	194.4	0.0	2052.1
	L.3-	116.8	0.0	0.0	0.0	116.8
	L.3C	200.2	0.0	11.8	0.0	212.0
	B.L.3	162.2	0.0	0.0	0.0	162.2
	B.L.3A	39.2	0.0	0.0	0.0	39.2
	L.3-4	56.1	0.0	0.0	0.0	56.1
	L.3-6	35.4	0.0	0.0	0.0	35.4
	L.3-7	9.1	0.0	0.0	0.0	9.1
L.4	L.4	1184.7	0.0	13.7	0.0	1198.4
	L.4-	26.3	0.0	0.0	0.0	26.3
	L.4-5	15.6	0.0	0.0	0.0	15.6
	L.4-6	4.1	0.0	0.0	0.0	4.1
L.5	L.5	132.9	0.0	0.0	0.0	132.9
	L.5-6	194.8	0.0	0.0	0.0	194.8
	L.5-7	31.1	0.0	0.0	0.0	31.1
L.6	L.6	448.3	0.0	0.0	0.0	448.3
	L.6?	9.8	0.0	0.0	0.0	9.8
	L.6A	8.4	0.0	0.0	0.0	8.4
	L.6B	78.5	0.0	0.0	0.0	78.5
	L.6C	1.3	0.0	0.0	0.0	1.3
	L.6-7	1.9	0.0	0.0	0.0	1.9
L.7	L.7	264.8	0.0	0.0	0.0	264.8
?	?	638.2	26.9	35.4	19.6	720.1
Total (g)		18381.3	479.9	973.3	36.1	19870.6

Table 19 Weight of Isamic Green ware from Julfar

Level	Bowl	Vase	Jar/Vase	Total (g)
Surface	0	167.9	0	167.9
S-L.1	0	155.9	0	155.9
L.1	0	242.5	0	242.5
BL.1	26.5	24.3	0	50.8
L.2-3	0	133.5	0	133.5
L.3	44.8	451	0	495.8
BL.3	0	18.4	0	18.4
L.3-6	0	32.5	0	32.5
L.4	0	104.8	64.7	169.5
L.4-5	0	127	0	127
Total (g)	71.3	1457.8	64.7	1593.8

Table 20 Weight of Islamic Black/purple glazed ware from Julfar

Level	Form				Total (g)		%
	Bowl	l.Bowl	Vase	Jar			
Surface	166	156	24		346	471	6.10%
S.L.1	66	59			125		
L.1	841	195	82		1118	1466	18.97%
B.L.1	217	17	114		348		
L.2	465	347	102	84	998	1978	25.60%
H2の下			29		29		
L.2-3	264	682	5		951		
L.3	243	420	35		698	1057	13.68%
B.L.3	29	89			118		
L.3C	27	69	138		234		
L.3-4			7		7		
L.4	487	422	290		1199	1526	19.75%
B.L.4	67				67		
L.4-5	80	79			159		
L.4-6		36	50		86		
L.4-7	15				15		
L.5	68	274	37		379	379	4.91%
L.6	95	222	25		342	374	4.84%
L.6B	21	11			32		
L.7	151	26			177	177	2.29%
不明・その他	173	125			298	298	3.86%
Total (g)	3475	3229	938	84	7726		

Table 21 Weight of Islamic Brown glazed ware from Julfar

	Painted Blue					Painted Blue and Purple					Painted Black and Blue				
	Bowl	Dish	Vase	Jar	Total	Bowl	Dish	Vase	Jar	Total	Bowl	Dish	Vase	Jar	Total
Surface					0					0		65.2			65.2
L.1	78.1	29.2		16.3	123.6		8.3			8.3	126.3				126.3
BL.1					0					0					0
BBL.1					0		15.1			15.1					0
L.2	85.1	55.4			140.5		6.0			6	49.4				49.4
L.2-	36.5	25.8			62.3		3.4			3.4		4.5			4.5
L.2-3					0		1.3			1.3	38.7				38.7
L.3	2.2	47.8			50		7.0			7					0
BL.3	23.0				23					0					0
L.3c	1.6				1.6					0					0
L.3-4					0					0					0
L.4	85.7		26.0		111.7		4.2			4.2	54.4	13.2			67.6
L.4-5					0					0					0
L.5					0					0					0
L.5-6					0					0					0
L.6	141.4	38.7		2.0	182.1					0					0
L.6A	1.4				1.4					0					0
L.6B					0					0					0
L.6C					0					0					0
L.7	62.0				62					0					0
?					0		8.5			8.5					0
Total(g)	517.0	196.9	26.0	18.3	758.2	0	53.8	0	0	53.8	268.8	82.9	0	0	351.7

22-1 Stonepaste

	Plane					Painted Black					Painted Black and Green				
	Bowl	Dish	Vase	Jar	Total	Bowl	Dish	Vase	Jar	Total	Bowl	Dish	Vase	Jar	Total
Surface					0	4.7				4.7	55.6				55.6
L.1			12.6		12.6					0	12.2				12.2
BBL.1					0					0	5.0				5
L.1-2	0.9				0.9					0					0
L.2	46.8				46.8					0	15.6				15.6
L.2-					0	2.2				2.2					0
L.2-3	7.4				7.4					0	45.8				45.8
L.3	8.6				8.6	3				3	29.8				29.8
L.3-					0					0	30.0	51.4			81.4
L.3c	1.6				1.6					0	11.5				11.5
L.3-4	0.7				0.7					0		1.8			1.8
L.4	17.9	3.0			20.9	7				7	64.1	26.1			90.2
L.4-5					0					0	6.5				6.5
L.5	66.7				66.7					0	10.5				10.5
L.5-7	3.1				3.1					0	1.6				1.6
L.6	11.2				11.2	5.7				5.7	96.3	36.6			132.9
L.6A					0					0	2.7				2.7
L.6B					0					0	14.4				14.4
L.6-7					0					0	26.5				26.5
L.7	11.8		10.7		22.5					0	359.8				359.8
?					0					0	51.4				51.4
Total(g)	176.7	3.0	23.3	0	203	22.6	0	0	0	22.6	839.3	115.9	0	0	955.2

22-2 Stonepaste

	Painted Green					Painted White and Green					Painted White				
	Bowl	Dish	Vase	Jar	Total	Bowl	Dish	Vase	Jar	Total	Bowl	Dish	Vase	Jar	Total
Surface	5.5				5.5					0					0
L.1	59.9				59.9					0	40.0				40.0
BL.1					0					0	3.4				3.4
BBL.1					0	1.3				1.3					0
L.2	31.2				31.2					0					0
L.2-	4.2				4.2					0					0
L.2-3	9.9			11.0	20.9					0	8.2				8.2
L.3	30.3				30.3	3.2				3.2	17.0				17
BL.3B	6.6				6.6					0					0
L.3c	1.4				1.4					0					0
L.3-4	1.3				1.3					0					0
L.3-6	6.0				6.0					0					0
L.4	94.8				94.8					0	28.8				28.8
L.4-5	4.0				4.0					0					0
L.5	106.7				106.7					0					0
L.5-6	18.0				18					0					0
L.5-7	11.5				11.5					0					0
L.6	213.3				213.3	4.4				4.4					0
L.6A	6.9				6.9					0					0
L.6B	10.9				10.9					0					0
L.6C					0					0					0
L.6-7	3.1				3.1					0					0
L.7	155.9			4.8	160.7	50.6				50.6					0
?	7.6				7.6					0					0
Total(g)	789.0	0.0	0.0	15.8	804.8	59.5	0.0	0.0	0.0	59.5	97.4	0.0	0.0	0.0	97.4

22-3 Stonepaste

	(1)	(2)	(3)	(4)	(5)	(6)	(7)	(8)	(9)	Total (g)
Surface			65.2		4.7	55.6	5.5			131.0
L.1	123.6	23.4	126.3	13.5		17.2	59.9	1.3	43.4	408.6
L.2	202.8	10.7	92.6	54.2	2.2	61.4	56.3		8.2	488.4
L.3	74.6	7.0		10.9	3.0	124.5	45.6	3.2	17.0	285.8
L.4	111.7	4.2	67.6	20.9	7.0	96.7	98.8		28.8	435.7
L.5				69.8		12.1	136.2			218.1
L.6	183.5			11.2	5.7	176.5	234.2	4.4		615.5
L.7	62.0			22.5		359.8	160.7			605.0
?		8.5				51.4	7.6	50.6		118.1
Total (g)	758.2	53.8	351.7	203.0	22.6	955.2	804.8	59.5	97.4	3306.2

- (1) Painted Blue
- (2) Painted Blue and Purple
- (3) Painted Black and Blue
- (4) Plane
- (5) Painted Black
- (6) Painted Black and Green
- (7) Painted Green
- (8) Painted White and Green
- (9) Painted White

Table 22-4 Weight of Islamic White ware, stonepaste fabric, from Julfar

層位	Bowl	Dish	Vase	Total(g)	Bowl	Dish	Vase	Total(g)
Surface	45.5			45.5	45.5	0	0	45.5
L.1	203.2	101.4		304.6				
BL.1	168.9	5.9	11.0	185.8				
BBL.1	13.3			13.3	385.4	107.3	11.0	503.7
L.2	71.9	109.1		181				
L.2-	38.1	44.3		82.4				
L.2-3	262.7	263.2		525.9	372.7	416.6	0	789.3
L.3	118.6	49.3		167.9				
L.3C	10.3			10.3				
B.L.3	39.2	3.1		42.3	168.1	52.4	0	220.5
L.4	429.2	43.5		472.7				
L.4-5	11.9			11.9				
L.4-6		7.8		7.8	441.1	51.3	0	492.4
L.5	102.6			102.6				
L.5-6	23.7			23.7				
L.5-7	1.6			1.6	127.9	0	0	127.9
L.6	341	9.8		350.8				
L.6A	10.5			10.5				
L.6B	17.9			17.9				
L.6C	12.8			12.8				
L.6-7	4.0			4	386.2	9.8	0	396
L.7	257.7		56.7	314.4	257.7	0	56.7	314.4
?	10.3			10.3	10.3	0	0	10.3
Total(g)	2194.9	637.4	67.7	2900.0	2194.9	637.4	67.7	2900.0

Table 23 Weight of Islamic Green glazed ware, stonepaste fabric, from Julfar

種類 産地	Earthenware										Total of Earthenware (kg)										
	RAK(Ras al-Khaimah)及び周辺							Iranian hard thin wareカタヤキ				Othersその他									
Level	RAK その他	Painted RAK earthenware 彩文土器	Gray ねずみ	ねずみ白塗り	Painted RAK earthenware, gray ねずみ 彩文	cooking pot	coarse fabric	Vase/jar 壺・甕	RAK及び周辺合計	Yellowish fabric 黄カタヤキ類	Reddish fabric 赤カタヤキ類	Whitish fabric 白カタヤキ類	カタヤキ合計	UE white/red	Red/yellow fabric 赤/黄	肌色質	sandy fabric 砂質	fabric unknown	釉・非RAKのEW	その他合計	
Surface	0.78	11.4312	0	0	0.8328	51.098	1.6563	76.2269	142.0252	0.186	15.1439	1.5596	16.8895	0.005	0	0.3148	2.671	0	2.2362	5.227	164.1417
L.1	0.345	19.0471	0	0	1.634	56.5992	2.6449	185.0964	265.3666	0.2	35.0349	0.3225	35.5574	0.02	0	0.5804	1.662	0	1.376	3.6384	304.5624
L.2	1.7501	24.8116	0.17	0	0.63	69.559	1.998	131.0782	229.9969	0.1052	21.5074	0.5516	22.1642	0.0525	0.0036	0.4954	2.9743	0	1.1888	4.7146	256.8757
L.3	0.955	12.64	0.47	0	1.9915	63.7688	2.0937	112.6053	194.5243	0.0194	24.0699	0.8506	24.9399	0.04	0	1.9246	3.6038	0.06	1.5435	7.1719	226.6361
L.4	1.497	20.1218	8.05	0	0.739	134.6545	3.4952	198.6488	367.2063	0.008	16.4057	1.9147	18.3284	0.1334	0	0.5765	11.1225	1.73	9.5089	23.0713	408.606
L.5	0.7961	4.1121	4.294	0	0.5207	54.4423	4.4462	105.327	173.9384	0	7.4272	1.0605	8.4877	0	0	0.4946	8.5	0	2.2807	11.2753	193.7014
L.6	3.3809	15.3247	7.073	0	1.673	241.6303	11.1295	319.4657	599.6771	0	20.6742	9.3934	30.0676	0.1219	0	1.6571	30.6702	0.2301	5.3914	38.0707	667.8154
L.7	4.9478	12.6782	0.9	0.11	1.3309	279.6129	14.6839	286.196	600.4597	0	44.7878	12.6554	57.4432	0.2256	0.0434	0.0434	36.0617	0.1272	25.3997	61.901	719.8039
?	0.4264	19.8895	0.35	0	0.2644	15.3985	1.234	23.0177	60.5805	0.0278	8.046	0.5645	8.6383	0	0	0	3.1932	0.56	16.2424	19.9956	89.2144
Total(Kg)	14.8783	140.0562	21.307	0.11	9.6163	966.7635	43.3817	1437.662	2633.775	0.5464	193.097	28.8728	222.5162	0.5984	0.047	6.0868	100.4587	2.7073	65.1676	175.0658	3031.357
%	0.491%	4.620%	0.703%	0.004%	0.317%	31.892%	1.431%	47.426%	86.884%	0.018%	6.370%	0.952%	7.340%	0.020%	0.002%	0.201%	3.314%	0.089%	2.150%	5.775%	100.000%

Table 24 Weight of Earthenware from Julfar

RAK他

器種 ?	Lampランプ				Inchense burner	large bowl鉢				Vase/ jar瓶/ 壺										碗?	Total (kg)																										
	Level	?	口縁	把手		底	?	口縁	高台	小計	?	口縁	注口	底	洞	洞	洞	口縁	小計			洞	洞	把手	洞	把手	小計																				
																												?	?	?	?	?	?	?	?	?	?	?	?	?	?	?	?	?	?	?	?
Surface	0.08	0	0	0.08	0	0	0	0	0	0	0.29	0	0.29	0	0.17	0.04	0	0	0	0	0	0	0	0	0	0	0	0	0	0	0.21	0	0	0	0	0	0	0	0	0	0	0.1	0.1	0	0.68		
S+L1	0	0	0	0	0	0	0.1	0	0.1	0	0	0	0	0	0	0	0	0	0	0	0	0	0	0	0	0	0	0	0	0	0	0	0	0	0	0	0	0	0	0	0	0	0	0	0.1		
L1	0.1	0	0	0.1	0	0	0	0	0	0	0	0	0	0.01	0	0.04	0	0.06	0.14	0	0	0	0	0	0	0	0	0	0	0	0.24	0	0	0.005	0	0	0	0	0	0	0	0	0	0	0	0.34	
L1-2	0	0	0	0	0	0	0	0	0	0	0	0	0	0	0	0	0	0	0	0	0	0	0	0	0	0	0	0	0	0	0	0	0	0	0	0	0	0	0	0	0	0	0	0	0.005		
L2	0	0	0	0	0	0	0	0	0	0	0	0	0	0	0.036	0	0.085	0	0.085	0	0	0	0	0	0	0	0	0	0	0.121	0	0.0107	0	0.0107	0	0	0	0	0	0	0	0	0	0	0	0.1313	
L2-3	0	0	0.2	0.23	0	0	0	0.158	0	0.158	0	0.158	0	0.101	0	0.101	0	0.04	1.09	0	0	0	0	0	0	0	0	0	1.231	0	0	0	0	0	0	0	0	0	0	0	0	0	0	0	1.6188		
L3	0	0	0	0	0	0	0	0.06	0	0.06	0	0.06	0	0.04	0	0.04	0	0	0.39	0	0	0	0	0	0	0	0	0	0.815	0	0	0.815	0	0	0	0	0	0	0	0	0	0	0	0	0	0.915	
L3A	0	0	0	0	0	0	0	0	0	0	0	0	0	0	0	0	0	0	0	0	0	0	0	0	0	0	0	0.04	0	0	0.04	0	0	0	0	0	0	0	0	0	0	0	0	0	0	0.04	
L4	0	0	0	0	0	0	0	0.39	0	0.39	0	0.39	0	0.15	0.13	0	0	0	0	0	0	0	0	0	0	0	0	0	0.28	0	0	0.28	0	0	0	0	0	0	0	0	0	0	0	0	0	0	0.73
L4-5	0	0	0	0	0	0	0	0.14	0	0.14	0	0.14	0	0.47	0.77	0	0.03	0	0.03	0	0	0	0	0	0	0	0	0	0.577	0	0	0.577	0	0	0	0	0	0	0	0	0	0	0	0	0	0	0.727
L4-6	0	0	0	0	0	0	0	0.04	0	0.04	0	0.04	0	0	0	0	0	0	0	0	0	0	0	0	0	0	0	0	0	0	0	0	0	0	0	0	0	0	0	0	0	0	0	0	0	0.04	
L5	0	0	0	0	0	0	0	0	0	0	0	0	0	0.302	0	0.302	0	0.03	0.15	0	0	0	0	0	0	0	0	0	0.482	0	0.482	0	0.0328	0	0.0328	0	0	0	0	0	0	0	0	0	0	0	0.515
L5-6	0	0	0	0	0	0	0	0.04	0.1	0.11	0.11	0.11	0	0.06	0	0.06	0	0	0	0	0	0	0	0	0	0	0	0	0.08	0	0.08	0	0	0	0	0	0	0	0	0	0	0	0	0	0	0	0.2611
L5-7	0	0	0	0	0	0	0	0	0	0	0	0	0	0.02	0	0.02	0	0	0	0	0	0	0	0	0	0	0	0.02	0	0.02	0	0	0	0	0	0	0	0	0	0	0	0	0	0	0	0	0.02
L6	0	0	0	0.078	0	0.078	0	0.515	0	0.515	0	0.515	0	0.463	0.026	0	0.29	0	0.29	0	0.059	0	0.059	0	0.059	0	0	1.288	0.007	0.0557	0.023	0	0.086	0	0.086	0	0	0	0	0	0	0	0	0	0	2.3136	
L6-7	0	0	0	0	0	0	0	0.05	0	0.05	0	0.05	0	0.02	0	0.02	0	0.03	0	0	0	0	0	0	0	0	0	0.09	0	0.09	0	0.085	0	0.085	0	0	0	0	0	0	0	0	0	0	0	0.2477	
L6A	0	0	0	0.1	0.08	0	0	0.2	0	0.2	0	0.2	0	0	0	0	0	0	0	0	0	0	0	0	0	0	0	0	0	0	0	0.0159	0	0.0159	0	0	0	0	0	0	0	0	0	0	0.3159		
L6B	0	0	0	0	0	0	0	0	0	0	0	0	0	0.007	0	0.007	0	0.02	0	0	0	0	0	0	0	0	0	0.027	0	0.027	0	0.0076	0	0.0076	0	0	0	0	0	0	0	0	0	0	0.4937		
L6C	0	0	0	0	0	0	0	0	0	0	0	0	0	0.01	0	0.01	0	0	0	0	0	0	0	0	0	0	0	0.01	0	0.01	0	0	0	0	0	0	0	0	0	0	0	0	0	0	0	0.01	
L7	0.14	1.452	0	0	1.59	0.01	0.042	0.052	0.02	0.05	0	1.6	0	1.6	0.02	0.45	0	0.09	0.553	0.45	0	0.45	0	0.45	0	0.09	0.553	0.45	0	1.563	0	0.0277	0.037	0.006	0.071	0	0.071	0	0	0	0	0	0	0	4.9478		
Level不明	0	0	0	0	0	0	0	0	0	0	0	0	0	0.06	0.02	0	0.085	0.14	0	0	0	0	0	0	0	0	0	0.305	0	0	0	0	0	0	0	0	0	0	0	0	0	0	0	0	0	0.4264	
Total(kg)	0.32	1.452	0.2	0.1	2.08	0.128	0.042	0.17	1.01	0.05	0	3.583	0.1	3.693	1.44	2.121	0.026	0.305	2.918	0.45	0.059	0.1	7.384	0.007	0.1504	0.146	0.106	0.409	0.1	14.878																	14.878

Table 25 Weight of Earthenware, red coarse fabric, Ras al-Khaimah, from Julfar

Level	器種													Total (kg)					
	Cooking pot	C.P. 大	Lid 蓋	足付器	Jar 壺	壺A1	壺A2	壺B	壺B受口	壺中A1	large bowl鉢	鉢I	鉢II		鉢III	Vase 瓶	不明		
L1	0.3226	0	0.038	0	0	0	0	0.176	0.05	0.11	0.05	0.1131	1.38	0.82	0.51	9.331	0.9099	4.5885	18.9891
L1-2	0	0	0	0	0	0	0	0	0	0	0	0	0	0	0	0.908	0	0.05	0.958
L2	0.845	0	0	0	0	0	0.058	0	0.07	0.05	0	0.873	0.308	0.519	0.506	5.72	0	2.0697	11.0187
L2-3	1.6829	0	0	0	0.03	0.19	0.152	0.1	0.04	0	1.23	0.72	0.199	1.06	5.218	0.009	2.2143	12.8452	
L3	0.4865	0	0	0	0	0.02	0	0.009	0.01	0	0.849	0.406	0.31	0.546	2.835	0.0259	5.0396	10.537	
L3-4	0	0	0	0	0	0.01	0.009	0	0	0	0.029	0.017	0	0.08	0.1	0	0	0.245	
L3-6	0	0	0	0	0	0	0	0	0	0	0	0	0	0	0	0	0.03	0	0.03
L3-7	0	0	0	0	0	0	0	0	0	0	0	0	0	0	0	0	0	0.1	0.1
L3A	0	0	0	0	0	0	0	0	0	0	0	0	0	0	0	0.02	0	0.02	0.04
L3C	0	0	0	0	0	0	0	0	0	0	0.075	0.008	0.024	0	0.09	0.02	1.471	1.688	
L4	0.25	0	0.007	0	0	0.24	0.18	0.1	0.19	0.1	1.531	0.568	0.56	0.804	5.457	0.3354	6.6139	16.8363	
L4-5	0.55	0	0	0	0.07	0.038	0	0.04	0.19	0	0.148	0.312	0.26	0.09	0.98	0.03	0.5675	3.2755	
L5	0.323	0.0795	0	0	0	0.02	0.009	0	0.1	0	0.53	0.105	0.07	0.46	0.841	0	1.0456	3.5831	
L5-6	0	0	0	0	0	0	0	0	0.02	0	0.06	0	0.02	0.12	0.12	0	0.108	0.448	
L5-7	0.021	0	0	0	0	0	0	0	0	0	0	0	0	0	0	0	0	0.081	
L6	0.529	0.2833	0.04	0	0	0.08	0.04	0.107	0.11	0	2.756	0.464	0.518	2.475	1.2528	0.1474	3.1194	11.9219	
L6-7	0.04	0	0	0	0	0	0	0	0	0	0.1	0.04	0	0.04	0.0328	0	0.009	0.2618	
L6A	0.136	0	0	0	0	0	0	0	0	0	0	0	0	0	0	0	0.694	0.83	
L6B	0.0542	0	0	0	0	0.038	0	0	0	0	0.029	0.087	0	0.4	0.183	0.0332	0.5249	1.3493	
L6BorC	0	0	0	0	0	0	0	0	0	0	0	0	0.06	0	0	0	0	0.06	
L6C	0	0	0	0	0	0	0	0	0	0	0.048	0.02	0.02	0.127	0.194	0	0.0627	0.4717	
L6orL7	0	0	0	0	0	0	0	0	0	0	0	0	0	0	0	0.14	0.29	0.43	
L7	1.2283	0.3	0.01	0	0	0.179	0.002	0.05	0.06	0.009	3.043	0.84	0.43	2.218	1.372	0.7538	2.1831	12.6782	
Surface	0.431	0	0	0	0	0.009	0.01	0	0.02	0	0.496	0.24	0.07	0.26	1.93	1.19	1.9321	6.5881	
S+L1	0.428	0	0	0	0	0.01	0.079	0.02	0.02	0	0.443	0.12	0.12	0.12	0.846	0	2.6271	4.8331	
S+L7	0.01	0	0	0	0	0	0	0	0	0	0	0	0	0	0	0	0	0.01	
不明	0	0	0	0	0.15	0	0.243	0.136	0.25	0.11	2.538	1.752	0.54	1.98	8.346	0.28	3.5198	19.8448	
Total (kg)	7.3375	0.6628	0.088	0.007	0.15	0.1	1.311	0.667	0.856	0.97	16.158	6.827	4.31	11.796	45.7766	3.9046	38.9102	139.9538	

Table 26 Weight of Earthenware painted red, red coarse fabric, Ras al-Khaimah, from Julfar

ネズミ

種類 器種	Gray earthenware ねずみ										Total (kg)													
	C.P.					大中																		
	口縁	輪高	胴	平底	計	口縁	胴底	計	?	底		胴	把手	計	口縁	口縁	口縁	鉢?	瓶	?	口縁	計		
L2	0	0	0.15	0	0.15	0	0	0	0	0	0	0	0	0	0	0	0	0	0	0	0	0	0	0.15
L2-3	0	0	0	0	0	0.02	0.02	0.02	0	0	0	0	0	0	0	0	0	0	0	0	0	0	0	0.02
L3	0	0	0.27	0	0.27	0.04	0.01	0.05	0	0	0	0	0	0	0	0	0	0	0	0	0	0	0	0.38
L3-6	0	0	0.03	0	0.03	0	0	0	0	0	0	0	0	0	0	0	0	0	0	0	0	0	0	0.03
L3A	0	0	0	0	0	0	0	0	0	0	0.06	0	0.06	0	0	0	0	0	0	0	0	0	0	0.06
L4	0	0.04	0.24	0.06	0.34	1.41	0.64	2.05	0	0.12	3.52	0.02	3.66	1.88	0.02	0	0	0	0	0	0	0	0	7.95
L4-5	0	0	0	0	0	0.06	0	0.06	0	0	0	0	0	0	0.04	0	0	0	0	0	0	0	0.1	
L5	0	0	0.06	0	0.06	0.11	0.15	0.26	0	0	1.96	0	1.96	1.75	0	0	0	0	0	0	0	0	0	4.03
L5-7	0	0	0.034	0	0.034	0.23	0	0.23	0	0	0	0	0	0	0	0	0	0	0	0	0	0	0	0.264
L6	0.13	0	0.02	0	0.15	1.36	0.356	1.716	0.29	0	1.697	0	1.987	1.57	0	0.04	0	0.24	0	0.07	0.03	0.34	5.803	
L6A	0	0	0.03	0	0.03	0.11	0.15	0.26	0	0	0	0	0	0	0.03	0	0	0	0	0	0	0	0	0.32
L6B	0	0	0	0	0	0.53	0.06	0.59	0	0	0.02	0	0.02	0	0	0	0	0	0	0	0	0	0	0.61
L6C	0	0	0	0	0	0.29	0.05	0.34	0	0	0	0	0	0	0	0	0	0	0	0	0	0	0	0.34
L7	0	0	0.19	0	0.19	0.34	0.11	0.45	0	0	0.02	0	0.02	0	0	0	0	0	0	0.12	0.12	0.24	0.9	
不明	0	0	0	0	0	0.18	0.01	0.19	0	0	0.14	0	0.14	0	0	0	0	0	0	0	0	0	0	0.35
Total (kg)	0.13	0.04	1.024	0.06	1.254	4.66	1.556	6.216	0.29	0.12	7.417	0.02	7.847	1.88	0.02	0.09	0.07	0.01	0.24	0.19	0.17	0.6	21.307	

Table 27 Weight of Gray earthenware from Julfar

Cooking Pot

種類 Level	Cooking Pot										C.P. (浅 型) 口縁	Total (kg)					
	?	口縁	口縁(耳 付, 半円 形)	口縁(朱 塗有)	口縁(把 手つき浅 型)	口縁 (本体)	口縁一 底	胴底	胴底 (ミガ キ有)	胴底 (本 体)			把手	計			
S	0	7.96	0	0.06	0	0	0	0	0	0	0	36.448	0	0	44.468	0	44.468
S+L1	0	0.4	0	0	0	0	0	0	0	0	0	5.7	0	0	6.1	0	6.1
S+L7	0	0.22	0	0	0	0	0	0	0	0	0	0.31	0	0	0.53	0	0.53
L1	0	16.7745	0	0.04	0	0	0	0	0	0	0	39.5827	0	0	56.3972	0	56.3972
L1-2	0	0.127	0	0	0	0	0	0	0	0	0	0.075	0	0	0.202	0	0.202
L2	0	0.44	0	0	0	0	0	0	0	0	0	19.359	0	0	19.799	0	19.799
L2-3	0	13.63	0	0	0	0	0	0	0	0	0	36.1	0.03	0	49.76	0	49.76
L3	0	13.137	0	0	0	0	0	0	0	0.75	0	41.142	0	0	55.029	0	55.029
L3-4	0	0.37	0	0	0	0	0	0	0	0	0	0.37	0	0	0.74	0	0.74
L3-5	0	0.29	0	0	0	0	0	0	0	0	0	0	0	0	0.29	0	0.29
L3-6	0	0.04	0.02	0	0	0	0	0	0	0	0	0.27	0	0	0.33	0	0.33
L3-7	0	0.19	0	0	0	0	0	0	0	0	0	0.93	0	0	1.12	0	1.12
L3A	0	0.42	0	0	0	0	0	0	0	0	0	2.49	0	0	2.91	0	2.91
L3C	0	1.1642	0	0	0	0	0	0	0	0	0	2.1856	0	0	3.3498	0	3.3498
L4	0	33.002	0	0.05	0	1.17	0	0	0	0	0	81.6264	0	0.23	116.1484	0.07	116.2184
L4-5	0	6.87	0	0.04	0	0	0	0	0	0	0	9.03	0	0	15.94	0	15.94
L4-6	0	0.5661	0	0	0	0	0	0	0	0	0	1.11	0	0	1.6761	0	1.6761
L4-7	0	0.34	0	0	0	0	0	0	0	0	0	0.48	0	0	0.82	0	0.82
L5	0	14.217	0	0.05	0	0	0	0	0	0	0	21.6533	0	0	35.9203	0	35.9203
L5-6	0	2.37	0	0	0	0	0	0	0	0	0	13.787	0	0	16.157	0	16.157
L5-7	0	1	0	0	0	0	0	0	0	0	0	1.365	0	0	2.365	0	2.365
L6	0.4	65.3463	0	0	0	0	0	0	0	0	0	114.9833	0	0	180.6896	0	180.6896
L6(orL6B)	0	0	0	0	0	0	0	0	0	0	0	1.35	0	0	1.35	0	1.35
L6-7	0	2.2919	0	0	0	0	0	0	0	0	0	4.583	0	0	6.8749	0	6.8749
L6A	0	4.0636	0	0	0	0	0	0	0	0	0	8.4861	0	0	12.5497	0	12.5497
L6A-B	0	0	0	0	0	0	0	0	0	0	0	0.029	0	0	0.029	0	0.029
L6B	0	8.8963	0	0	0	0	0	0	0	0	0	18.2617	0	0	27.158	0.05	27.208
L6BorC	0	0.82	0	0	0	0	0	0	0	0	0	2.18	0	0	3	0	3
L6C	0	1.7613	0	0	0	0	0	0	0	0	0	4.2478	0	0	6.0091	0	6.0091
L6orL7	0	0.81	0	0	0	0	0	0	0	0	0	1.79	0	0	2.6	0	2.6
L6最下層~L7上面	0	0.1	0	0	0	0	0	0	0	0	0	0.54	0	0	0.64	0	0.64
L6最下層~L7上面	0	0	0	0	0	0	0	0	0	0	0	0.68	0	0	0.68	0	0.68
L7	0	74.7878	0	0	0.016	0	0	0	0	0	1.21	201.8391	0	0	277.8529	0	277.8529
L7+S	0	0	0	0	0	0	0	0	0	0	0	1.08	0	0	1.08	0	1.08
L7D-50cm	0	0.16	0	0	0	0	0	0	0	0	0	0.52	0	0	0.68	0	0.68
L9	0	0	0	0	0	0	0	0	0	0	0	0.0055	0	0	0.0055	0	0.0055
不明	0	7.5185	0	0.01	0	0	0	0	0	0	0	7.8645	0	0	15.393	0	15.393
Total (kg)	0.4	280.0835	0.02	0.25	0.016	1.92	1.21	0.016	0.016	0.016	1.21	682.454	0.03	0.23	966.6435	0.12	966.7635

Table 29 Weight of Cooking pot from Julfar

LEVEL	A 口縁部凸帯, B 耳付き, C 胴部・底部			
	A	B	C	A/B
L. 1	15.1	0.99	23.39	15.25
BL. 1	1.02	1.06	13.35	0.96
L. 2	0.04			
L. 2-3	12.83	4.77	32.92	2.69
L. 3	8.01	0.90	30.19	8.9
L. 3C	0.18	0.06	0.30	3.0
L. 3-4	0.23	-	0.25	
L. 4	26.47	2.91	74.3	9.10
BL. 4	1.82	0.26	1.28	7.0
L. 4-5	5.33	0.32	5.91	16.66
L. 4-6	0.20	0.04	1.11	5.0
L. 4-7	0.34	-	0.48	
L. 5	8.10	0.57	17.85	14.21
L. 5-6	2.16	0.17	13.74	12.71
L. 6	54.27	12.51	108.41	4.34
L. 6A	0.03	0.02	0.09	1.5
L. 6B	2.11	1.29	6.31	1.64
L. 6C	1.42	0.37	3.52	3.84
L. 6-7	1.67	0.12	4.34	13.92
L. 7	41.61	7.22	141.49	5.76

Table 30 Type of Cooking pot (kg)

砂質

種類 器種	Red/white sandy fabric 赤/白砂質										Red sandy fabric 赤砂質										Soft sandy fabric 軟砂質										
	壺					瓶/壺					計					壺					瓶/壺					計					
	?	洞,把手	?	口縁	底	洞	洞,把手	把手	計	?	底	洞	計	?	口縁	縁,口	底	洞	洞~	把手	計	?	?	?	口縁	縁,口	底	洞	洞~	把手	計
Surface	1.2327	0	0	0	0	0.01	0	1.2427	0.0234	0	0	0.0234	1.0162	0	0	0	0	0.0455	0	0	0.0629	1.0162	0	0	0	0	0.0455	0	0	0	1.0629
S+L1	0.258	0	0	0	0	0	0	0.258	0	0	0	0	0.084	0	0	0	0	0	0	0	0.084	0.084	0	0	0	0	0	0	0	0	0.084
L1	0.9862	0	0.1272	0	0	0.1256	0	1.2644	0	0	0	0	0.3245	0.0598	0	0	0	0.0133	0	0	0.3976	0.3245	0.0598	0	0	0.0133	0	0	0	0.3976	
L2	0	0	0.558	0	0	0.2291	0	0.7871	0	0	0	0	0	0.1058	0	0	0	0.069	0	0	0.1748	0	0.1058	0	0	0.069	0	0	0	0.1748	
L2-3	1.095	0	0.4814	0	0	0.0564	0	1.6328	0	0	0	0	0.079	0.2638	0	0	0	0.0368	0	0	0.3796	0.079	0.2638	0	0	0.0368	0	0	0	0.3796	
L3	0.2273	0	0.7023	0	0	0.1982	0.2355	1.3633	0	0	0	0	0.2217	0.1474	0	0	0	0.1353	0	0.183	0.6874	0.2217	0.1474	0	0	0.1353	0	0.183	0	0.6874	
L3-4	0.0518	0	0	0	0	0.034	0	0.1601	0	0	0	0	0	0	0	0	0	0	0	0	0	0	0	0	0	0	0	0	0	0	
L3-6	0	0	0	0	0	0.0099	0	0.0099	0	0	0	0	0	0.0734	0	0	0	0	0	0	0.0734	0	0.0734	0	0	0	0	0	0	0.0734	
L3A	0	0	0.59	0	0	0	0	0.59	0	0	0	0	0	0.11	0	0	0	0	0	0	0.11	0	0.11	0	0	0	0	0	0	0.11	
L3C	0	0	0.0431	0	0	0.2307	0	0.3152	0	0	0	0	0.0043	0.1574	0	0	0	0.1328	0	0	0.2945	0.0043	0.1574	0	0	0.1328	0	0	0	0.2945	
L4	1.6106	0	0.1879	0	0.1524	0.4841	0.2846	2.8215	0.31	0.03	0.03	0.367	2.557	1.1074	0.024	0	0.064	1.07	0	0.3128	5.1741	2.557	1.1074	0.024	0	0.064	1.07	0	0.3128	0.04	5.1741
L4 IV層	0	0	0	0	0	0	0	0	0	0	0	0	0	0	0	0	0	0	0	0	0	0	0	0	0	0	0	0	0	0	
L4-5	0.365	0	0.3503	0	0	0.4942	0	1.2779	0	0	0	0	0.267	0.5963	0	0	0	0.1559	0	0	0.0619	0.267	0.5963	0	0	0.1559	0	0	0	0.0619	
L4-6	0	0	0.106	0	0	0.0098	0.0532	0.169	0	0	0	0	0	0.1633	0	0	0	0.0071	0	0.0615	0.2319	0	0.1633	0	0	0.0071	0	0.0615	0	0.2319	
L5	0.0966	0	0.9155	0	0.2672	1.2039	0.2105	2.7277	0	0	0	0	0.3156	1.1243	0.003	0.045	0.516	0	0.2637	0	2.2679	0.3156	1.1243	0.003	0.045	0.516	0	0.2637	0	2.2679	
L5-6	0	0	0.769	0	0	0.2515	0	1.0205	0	0	0	0	0	2.217	0	0	0	0.0068	0	0	2.2238	0	2.217	0	0	0.0068	0	0	0	2.2238	
L5-7	0	0	0	0	0.1928	0.0143	0	0.2071	0	0	0	0	0	0.02	0	0	0	0	0	0	0.02	0	0.02	0	0	0	0	0	0	0.02	
L5-9	0	0	0	0	0	0	0	0	0	0	0	0	0	0	0	0	0	0.0147	0	0.02	0.033	0	0	0	0	0.0147	0	0.02	0.033		
L6	0.1888	0.0467	5.1978	0.1457	0.4388	6.3148	0.5374	12.9346	0.0866	0	0.08	0.1708	0.1691	5.0705	0.056	0.02	0	4.435	0.05	0.2568	10.5102	0.1691	5.0705	0.056	0.02	4.435	0.05	0.2568	0.45	10.5102	
L6-7	0	0	0.0772	0	0	0.1381	0.0981	0.3134	0	0	0	0	0	0.444	0	0	0	0.0078	0	0.0686	0.5204	0	0.444	0	0	0.0078	0	0.0686	0	0.5204	
L6A	0.2531	0	0.0095	0	0	0.0142	0	0.2768	0	0	0	0	0.5023	0.2173	0	0	0	0.0258	0	0	0.7454	0.5023	0.2173	0	0	0.0258	0	0	0.7454		
L6A-B	0.0059	0	0	0	0	0.0067	0	0.0126	0	0	0	0	0	0	0	0	0	0	0	0	0	0	0	0	0	0	0	0	0	0	
L6B	0.0094	0	0.2733	0.0248	0	1.6786	0	1.9861	0	0	0	0	0.0279	0.3474	0	0	0	1.1722	0	0.0404	1.8331	0.0279	0.3474	0	0	1.1722	0	0.0404	0.25	1.8331	
L6BotC	0	0	0.0474	0	0	0.0056	0	0.053	0	0	0	0	0	0.0136	0	0	0	0.0779	0	0	0.0915	0	0.0136	0	0	0.0779	0	0	0.0915		
L6C	0	0	0.5954	0	0	0.1073	0	0.7027	0	0	0	0	0	0.236	0	0	0	0	0.0778	0	0.3138	0	0.236	0	0	0	0.0778	0	0.3138		
L6orL7	0	0	0.05	0	0	0	0	0.05	0	0	0	0	0	0.15	0	0	0	0	0	0	0.15	0	0.15	0	0	0	0	0	0	0.15	
L6最下層~L7上口	0	0	0	0	0	0	0	0	0	0	0	0	0	0	0	0	0	0.0058	0	0	0.0058	0	0	0	0	0.0058	0	0	0.0058		
L7	9.1675	0.124	4.2483	0.0288	1.0312	4.316	0.3303	19.3418	0.001	0	0.02	0.0212	9.379	4.497	0.072	0	0.076	2.4432	0	0.1408	16.6987	9.379	4.497	0.072	0	0.076	2.4432	0	0.1408	0.09	16.6987
不明	0.0184	0	0.2544	0	0	0.2364	0.3616	0.8708	0	0	0.01	0.0123	0	0.2885	0.017	0	0	1.8658	0	0.1055	2.3101	0	0.2885	0.017	0	1.8658	0	0.1055	0.03	2.3101	
Total (kg)	15.5663	0.1707	15.584	0.1993	2.0824	16.1694	2.1112	52.389	0.4214	0.03	0.14	0.5947	14.9476	17.41	0.172	0.02	0.185	12.2986	0.05	1.5109	47.475	14.9476	17.41	0.172	0.02	0.185	12.2986	0.05	1.5109	0.88	47.475

Table 31 Weight of sandy fabric earthenware from Julifar

他

種類 器種	coarse fabric										UE				肌色質						
	瓶										瓶/壺				瓶/壺						
	?	洞一注口	?	口縁	底	洞	洞一底	洞一把手	洞一把手	把手	平底	計	?	?	?	?	?	?	?	?	計
S	0.9301	0	0	0	0	0.1008	0	0.0624	0	0	0	1.0933	0	0.2948	0	0	0	0	0	0	0.2948
S+L1	0.563	0	0	0	0	0	0	0	0	0	0.563	0	0	0.02	0	0	0	0	0	0	0.02
L1	2.5026	0	0.059	0	0	0.0503	0	0	0	0	2.6119	0	0.5581	0.0065	0	0	0	0	0	0	0.5804
L1-6	0	0	0.033	0	0	0	0	0	0	0	0.033	0	0	0	0	0	0	0	0	0	0
L2	0.2282	0	0.4229	0	0	0.2255	0	0	0	0	0.8766	0	0	0	0.21	0	0	0	0	0	0.21
L2-3	0.608	0	0.4848	0	0.0286	0	0	0	0	0	1.1214	0	0.0225	0.0036	0.2	0.0854	0	0	0	0	0.2854
L3	0.3813	0	0.5766	0.0137	0	0.0718	0	0.0848	0.0601	0	1.1883	0	0.04	0	1.4348	0.3701	0	0	0	0.1075	1.9124
L3-4	0.1069	0	0	0	0	0	0	0	0	0	0.1069	0	0	0	0	0	0	0	0	0	0
L3-5	0.2513	0	0	0	0	0	0	0	0	0	0.2513	0	0	0	0	0	0	0	0	0	0
L3-6	0	0	0	0	0	0.0465	0	0	0	0	0.0465	0	0	0	0	0	0	0	0	0	0
L3A	0	0	0.08	0	0	0	0	0	0	0	0.08	0	0	0	0	0	0	0	0	0	0
L3C	0	0	0.0508	0	0.352	0.0179	0	0	0	0	0.4207	0	0	0	0.0122	0	0	0	0	0	0.0122
L4	1.969	0	0.1509	0	0	0.392	0	0.0096	0.0319	0.0269	2.5803	0	0.1224	0	0.242	0	0	0	0	0.1326	0.3746
L4-5	0.1822	0	0.5717	0	0.0218	0.0295	0	0	0	0	0.8052	0	0.011	0	0.072	0.0746	0	0	0.038	0.0175	0.2019
L4-6	0	0	0.1097	0	0	0	0	0	0	0	0.1097	0	0	0	0	0	0	0	0	0	0
L5	0.2282	0	0.7144	0.0014	0	1.6068	0	0.0299	0	0	2.5807	0	0	0.025	0.1009	0	0	0	0.0442	0	0.1701
L5-6	0	0	1.2563	0	0	0.5502	0	0	0	0	1.8065	0	0	0	0.262	0	0	0	0.033	0.0092	0.3037
L5-7	0	0	0.059	0	0	0	0	0	0	0	0.059	0	0	0	0.02	0	0	0	0	0	0.02
L5-9	0	0	0	0	0	0	0	0	0	0	0	0	0	0	0	0	0	0	0.0008	0	0.0008
L6	0.0908	0.0548	2.0181	0.0517	0.4326	4.0225	0	0.0687	0.0269	0.1126	6.9022	0	0.0413	0	0.6147	0.008	0.017	0	0.7888	0	1.428
L6-7	0	0	0.9174	0.0245	0.0485	0.0393	0	0	0	0	1.0297	0	0	0	0.145	0	0	0	0.0249	0	0.1699
L6A	0	0	0.0661	0	0	0.0294	0	0	0	0	0.0955	0	0.0791	0	0	0	0	0	0	0	0
L6B	0.0167	0	0.352	0.0016	0	0.6378	0.0804	0	0	0	1.0885	0	0	0	0	0	0	0	0.0313	0	0.0313
L6BorC	0	0	0.0144	0	0	0	0	0	0	0	0.0144	0	0	0	0	0	0	0	0	0	0
L6C	0.3345	0	0.8575	0.0023	0.4058	0.0496	0	0	0	0	1.6497	0	0.0015	0	0.0279	0	0	0	0	0	0.0279
L6orL7	0	0	0.2	0	0	0	0	0	0	0	0.2	0	0	0	0	0	0	0	0	0	0
L6最下面-L7上面	0	0	0	0	0	0.1495	0	0	0	0	0.1495	0	0	0	0	0	0	0	0	0	0
L7	14.6839	0	5.7998	0.0713	0.2391	3.5284	0	0.0285	0	0.0313	24.5154	0	0.2256	0.0434	2.5446	0.4105	0	0	0.1273	0.015	3.0974
L9	0	0	0	0	0	0.434	0	0	0	0	0.434	0	0	0	0	0	0	0	0	0	0
不明	0.1642	0	0.1132	0	0	0.3812	0	0.1414	0	0	0.8	0	0	0	0	0	0	0	0.0609	0	0.0609
Total (kg)	23.2409	0.0548	14.9076	0.1665	1.5284	12.363	0.0804	0.3405	0.1436	0.2309	53.2132	0.1566	0.5984	0.047	5.3913	2.3398	0.008	0.087	1.3608	0.015	9.2017

Table 32 Weight of Earthenware from Julfar

壺大 A2	壺大B		壺中				壺中A1				壺中A1受口		壺中A2		壺中B		壺中B受口		壺		壺A 口縁	壺B 口縁		
	口縁	計	口縁	口縁 胴底	計	口縁 (突 帯文 C.P)	口縁 (把手 付?)	計	口縁	口縁	口縁	口縁	口縁	口縁	計	口縁	口縁	計	口縁	口縁			計	口縁
0	8.16	0	0	0	0	2.4832	0	2.4832	0	0	0	0.2	0	0.2	4.26	0	0	0	0	0	0	0	0	
0	0.56	0	0	0	0	0.3	0	0.3	0	0	0	0	0	0	0.26	0	0	0	0	0	0	0	0	
0	0	0	0	0	0	0.14	0	0.14	0	0	0	0	0	0	0.11	0	0	0	0	0	0	0	0	
0	8.88	0.15	2.98	3.13	0	2.172	0	2.172	0	0.04	0.45	0	0.45	4.36	0	0	0	0	0	0	0.145	0	9.89	
0	0	0	0	0	0	0.016	0	0.016	0	0	0	0	0	0.315	0	0	0	0	0	0	0	0	0	
0	0	0	0	0	0	0	0	0	0	0	0	0	0	0	0	0	0	0	0	0	0	0	0	
0	4.16	0	0	0	0	1.36	0	1.36	0	0	0	0	0	0.04	0	0	0	0	0	0	0.443	0	1.02	
0	7.14	0	0	0	0	4.91	0	4.91	0	0	0.19	0	0.19	8.62	0	0	0	0	0	0	2.56	0	4.9	
0	3.96	0.01	0	0.01	0	1.26	0	1.26	0	0	0.09	0	0.09	3.531	0	0	0	0	0	0	2.75	0.47	3.329	
0	0.2	0	0	0	0	0	0	0	0	0	0	0	0	0	0	0	0	0	0	0	0	0	0	
0	0.39	0	0	0	0	0.02	0	0.02	0	0	0	0	0	0.16	0	0	0	0	0	0	0	0.15	0	
0	0	0	0	0	0	0	0	0	0	0	0	0	0	0.21	0	0	0	0	0	0	0	0	0	
0	0	0	0	0	0	0	0	0	0	0	0	0	0	0.09	0	0	0	0	0	0	0	0	0	
0	2.38	0	0	0	0	0.22	0	0.22	0	0	0.04	0	0.04	0.29	0	0	0	0	0	0	0	0	0	
0	0.32	0	0	0	0	0.1	0	0.1	0	0	0	0	0	0.1762	0	0	0	0	0	0	0	0	0.2853	
0	5.43	0	0	0	0	3.62	0	3.62	0.02	0	0.03	0	0.03	10.43	0	0	0	0	0	0	0	0	6.42	
0	0	0	0	0	0	0.35	0	0.35	0	0	0.1	0	0.1	2.59	0	0	0	0	0	0	0	0	0	
0	0.19	0	0	0	0	0.035	0	0.035	0	0	0.03	0	0.03	0.244	0	0	0	0	0	0	0	0	0	
0	0	0	0	0	0	0	0	0	0	0	0	0	0	0.27	0	0	0	0	0	0	0	0	0	
0	5.79	0	0	0	0	0.71	0	0.71	0	0	0.12	0	0.12	5.1	0	0	0	0	0	0	0	0.1	0.48	
0	0.19	0	0	0	0	0.35	0	0.35	0	0	0	0	0	0.39	0	0	0	0	0	0	0	0	0	
0	0	0	0	0	0	0.096	0	0.096	0	0	0.014	0	0.014	0.077	0	0	0	0	0	0	0	0.05	0	
0	0.58	0	0	0	0	14.3232	0	14.3232	0	0.06	0.39	0	0.39	18.8926	0.02	0	0	0	0	0	0	0.368	6.321	
0	0	0	0	0	0	0	0	0	0	0	0	0	0	0	0	0	0	0	0	0	0	0	0	
0	0.0983	0	0	0	0	0.12	0	0.12	0	0	0.0127	0	0.0127	1.1811	0	0	0	0	0	0	0	0.15	0	
0	0	0	0	0	0	0	0	0	0	0	0	0	0	0	0	0	0	0	0	0	0	0	0	
0	0	0	0	0	0	0	0	0	0	0	0	0	0	0.9	0	0	0	0	0	0	0	0	0.18	
0	0	0	0	0	0	0	0	0	0	0	0	0	0	0.34	0	0	0	0	0	0	0	0	0	
0	0.77	0	0	0	0	0.09	0	0.09	0	0	0.01	0	0.01	2.48	0	0	0	0	0	0	0	0	0	
0	0	0	0	0	0	1.8126	0	1.8126	0	0	0.01	0	0.01	0	0	0	0	0	0	0	0	0	0	
0	0	0	0	0	0	0.17	0	0.17	0	0	0	0	0	0	0	0	0	0	0	0	0	0	0	
0	0	0	0	0	0	0.6115	0	0.6115	0	0	0	0	0	0	0	0	0	0	0	0	0	0	0	
0	0	0	0	0	0	0.04	0	0.04	0	0	0	0	0	0.02	0	0	0	0	0	0	0	0	0	
0.16	6.17	0	0	0	0	13.5208	0	13.5208	0	0.11	1.1818	0.15	1.3318	9.8687	0.13	0.17	0.3	0.46	0	0	0.46	1.57	3.77	
0	0	0	0	0	0	0	0	0	0	0	0	0	0	0	0	0	0	0	0	0	0	0	0	
0	1.2797	0	0	0	0	0.8701	0	0.8701	0	0	0.55	0	0.55	1.3824	0	0	0	0	0	0	0	0.43	0.06	
0.16	56.458	0.16	2.98	3.14	49.6504	0.05	0.02	49.7204	0.02	0.21	3.4085	0.15	3.5585	76588	0.15	0.17	0.32	1.048	5.31	6.358	3.288	36.255		

Table 33b

釉・非RAKのEW

Level	RAK以外 EW	a	b	RAK以外 EW	c	RAK以外 EW	d	RAK以外 EW	e	RAK以外 EW	f	RAK以外 EW	g	RAK以外 EW	h	緑釉	釉a	釉b	釉c	釉d	釉e	釉f	釉g	釉その他
Surface	0.1346	0.0188	0	0.0167	0	0	0.0523	0.8572	0.1456	0.4557	0.0165	0	0	0.0335	0.006	0.0274								
S+L1	0.0462	0.0066	0	0	0	0	0.0019	0.0428	0.0549	0.254	0.0093	0.0386	0	0.0176	0	0								
L1	0.3021	0.0281	0	0.0128	0	0	0.0198	0.4832	0.1016	0.3429	0	0	0	0.0418	0.0262	0.0175								
L2	0.1621	0	0	0.0027	0.0561	0	0.039	0.0856	0.0114	0.0327	0	0	0	0	0.0109	0								
L2?	0	0	0	0.0147	0	0	0	0	0	0	0	0	0	0	0	0								
L2-3	0.4391	0.0815	0	0	0	0.0201	0	0.018	0.0361	0.1075	0	0	0	0.0253	0.046	0								
L3	0.3986	0.0367	0	0	0.0156	0.011	0.0025	0.0665	0.1454	0.1638	0.042	0.0312	0	0.126	0	0.1958								
L3C	0.0216	0	0	0	0	0	0	0	0.0193	0.0134	0.0116	0	0	0.0116	0	0.0178								
L3-4	0.0161	0.0184	0	0	0	0	0.0037	0.0646	0.059	0	0	0	0	0	0	0								
BL3A	0.0401	0	0	0.0054	0	0	0.0016	0	0	0	0	0	0	0	0	0								
L4	0.7073	0.0815	0.0587	0.0591	0	0	0.0164	1.6924	2.4654	1.1435	0.2298	0	0	0.5055	0.0392	0.0594								
L4?	0	0	0	0	0	0	0	0	0	0.0299	0.0119	0	0	0	0	0								
L4-5	0.0499	0	0	0	0	0	0	0.4865	0.8635	0.4631	0.0716	0	0	0.2462	0	0								
BL4	0	0	0	0	0	0	0	0.124	0	0	0	0	0	0	0	0								
L5	0.3605	0.0841	0.0262	0.0096	0	0.0794	0	0.0898	0.1854	0.112	0.0489	0	0	0.0594	0	0.142								
L5-6	0.2207	0	0.0289	0	0	0	0	0	0.3549	0.2864	0.088	0.0316	0	0.0389	0	0								
BL5	0	0	0.0279	0	0	0	0	0	0.0061	0	0	0	0	0	0	0								
L6	0.2421	0.1121	0.17	0	0	0	0.0325	0.0045	1.3378	0.7139	0.2407	0.0313	0	0.675	0.0975	0.0146								
L6A	0	0	0	0	0	0.0035	0	0	0.0264	0.0192	0.0063	0.0435	0	0	0	0								
L6B	0	0	0	0	0	0	0	0	0.1935	0.062	0.0608	0	0	0.1501	0	0								
L6BorC	0	0	0	0	0	0	0	0	0.0018	0	0.0011	0	0	0	0	0								
L6C	0	0	0	0	0	0	0	0	0.3471	0.3343	0.0538	0.0108	0	0.0837	0	0								
L6-7	0	0	0	0	0	0	0	0.0144	0.1229	0.0043	0.0037	0	0	0	0	0								
L6最下層	0	0	0	0	0	0	0	0	0.0284	0.1084	0.0394	0	0	0	0	0								
L7	0.4595	0	0	0.248	0	0.1097	0.1208	0.0377	8.0019	6.9487	2.707	3.7154	0.16	2.034	0.0016	0.3156								
Level不明	11.132	0.0442	0.0531	0	0.0403	0.0119	0.0959	1.9884	3.9389	4.1407	1.7983	0.2643	0	2.3695	0.2298	0.0592								
Total (kg)	4.8928	0.5241	0.3648	0.369	0.112	0.2547	0.7495	6.0556	18.5019	15.7708	5.4407	4.1667	0.16	6.4603	0.4572	0.8493								

Table 34 Weight of Earthenware and glazed ware without glaze from Julfar

胎土不明

種類 器種	炭化物 附着		C.P. (朱塗 有)		壺中A1 瓶		瓶/壺				碗 ?	Total (kg)		
	?	計	口緣	口緣	注口	胴	把手	計	口緣	胴			把手	計
Level	0	0	0	0	0	0	0	0	0	0	0	0	0	
Surface	0	0	0	0	0	0	0	0	0	0	0	0	0	
L3	0	0	0.06	0	0	0	0	0	0	0	0	0	0.06	
L4	0	0	0	0	0.01	0.03	0	0	0.04	0	1.52	0	1.56	
L4-5	0	0	0	0	0	0.11	0.06	0.17	0	0	0	0	0.17	
L6	0	0	0	0	0	0	0	0	0	0.005	0.22	0	0.2301	
L6A	0	0	0	0	0	0	0	0	0	0	0	0	0	
L6BorC	0	0	0	0	0	0	0	0	0	0	0	0	0	
L7	0.094	0.0225	0	0	0	0	0	0	0	0.011	0	0	0.1272	
胎土不明	0	0	0	0.56	0	0	0	0	0	0	0	0	0.56	
Total (kg)	0.094	0.0225	0.06	0.56	0.01	0.03	0.11	0.06	0.21	0.016	0.22	1.52	2.7073	

Table 35 Weight of Earthenware unknown fabric

加好特

種類 Level	Yellow黄カクヤキ 瓶/壺					Pink赤カクヤキ 瓶/壺					White白カクヤキ 瓶/壺						
	?	Yellow, Total(kg)	?	口縁	胴	底	洞~ 把手	把手	Pink, Total(kg)	?	口縁	底	洞	洞~ 底	洞~ 把手	把手	White, Total(kg)
Surface	0.171	0.171	12.1395	0	0.1884	0	0	0	12.3279	0	1.3244	0.0246	0.1406	0	0	0	1.4896
S+L1	0.015	0.015	2.816	0	0	0	0	2.816	0	0.07	0	0	0	0	0	0	0.07
L1	0.2	0.2	23.9189	0.2381	105.712	0.2237	0	0	34.9519	0	0.2574	0.0212	0.0429	0	0	0	0.3215
L1-2	0	0	0.039	0	0	0	0	0.039	0	0	0	0	0	0	0	0	0
L1-6	0	0	0.053	0	0	0	0	0.053	0	0.001	0	0	0	0	0	0	0.001
L2	0.1052	0.1052	8.1819	0.189	2.8807	0.0252	0	0	11.2768	0	0.0928	0.0186	0	0	0	0	0.1114
L2-3	0	0	8.509	0.8953	0.7925	0.0338	0	0	10.2306	0	0.3979	0	0.0423	0	0	0	0.4402
L3	0	0	13.3172	0	0.0687	0	0	0	13.3859	0	0.3791	0.003	0.0513	0	0	0	0.4334
L3-4	0	0	0.507	0	0	0	0	0.507	0	0	0	0	0	0	0	0	0
L3-6	0	0	0.008	0	0.0829	0	0	0.0909	0	0	0	0	0.0116	0	0	0	0.0116
L3-7	0	0	0	0	0.1255	0	0	0.1255	0	0	0	0	0	0	0	0	0
L3A	0.0194	0.0194	9.0943	0	0	0	0	9.0943	0	0.301	0	0	0	0	0	0	0.301
L3C	0	0	0.6054	0.0462	0.1354	0.0793	0	0.8663	0	0.0076	0.0182	0.0687	0	0	0.0101	0	0.1046
L4	0.008	0.008	10.0065	0.1605	1.4881	0	0.027	11.6824	0	0.8698	0.008	0.011	0.2463	0	0	0	1.1351
L4-5	0	0	3.9336	0	0.208	0	0	4.1416	0	0.6138	0	0	0.0317	0	0	0	0.6455
L4-6	0	0	0.3023	0	0.2794	0	0	0.5817	0	0.0078	0.0599	0.0625	0.0039	0	0	0	0.1341
L5	0	0	3.2415	0.1574	2.1199	0	0	5.5188	0	0.2022	0.0477	0.0105	0.3481	0	0	0	0.6085
L5-6	0	0	1.774	0	0.07	0	0.018	1.8624	0	0.264	0.0009	0.088	0.0631	0	0	0	0.416
L5-7	0	0	0.046	0	0	0	0	0.046	0	0.027	0	0	0.0079	0	0	0	0.0349
L5-9	0	0	0	0	0	0	0	0	0	0	0	0	0.0011	0	0	0	0.0011
L6	0	0	5.8529	0.2377	8.8978	0	0.021	15.0092	0	1.7896	0.2163	0.4927	3.872	0.068	0.201	0.0776	6.7511
L6-7	0	0	0.186	0.0331	0.2481	0	0	0.4672	0	0.095	0.0015	0	0.0608	0	0	0.0416	0.1989
L6A	0	0	0.2843	0.0058	0.1058	0	0	0.3959	0	0.1311	0	0.0459	0.0407	0	0.013	0	0.2343
L6A+B	0	0	0	0	0.0766	0	0	0.0766	0	0	0	0	0	0	0	0	0
L6B	0	0	0.9396	0.0491	1.5104	0.0072	0	2.5063	0	0.2171	0.015	0.0957	0.7623	0	0.0504	0	1.1405
L6BorC	0	0	0.1606	0	0	0	0	0.1606	0	0.0382	0	0	0	0	0	0	0.0382
L6C	0	0	1.1397	0.019	0.1688	0	0	1.3275	0	0.7217	0	0	0.0889	0	0	0	0.8106
L6or7	0	0	0	0	0.0409	0	0	0.0409	0	0	0	0	0	0	0	0	0
L6orL7	0	0	0.69	0	0	0	0	0.69	0	0.16	0	0	0	0	0	0	0.16
L6最下層-L7上面	0	0	0	0	0	0	0	0	0	0	0	0	0.0598	0	0	0	0.0598
L7	0	0	42.206	0.1136	2.4124	0.0155	0	44.7878	0	10.8916	0.0337	0.3545	1.3409	0	0	0.0347	12.6554
不明	0.0278	0.0278	1.7946	0.1283	6.0628	0	0.06	8.046	0	0.0495	0.0157	0.0651	0.4108	0	0.02	0.0031	0.5645
Total (Kg)	0.5464	0.5464	151.7469	2.2724	38.5343	0.3847	0.088	193.10607	0.0374	18.9096	0.4017	1.3085	7.6957	0.068	0.234	0.2175	28.8728

Table 36 Weight of Iranian Earthenware with hard pink fabric from Julfar

Registered Files, Chinese White ware

No.	Ware, Type: (Glaze)	Form: (Shape)	Fabric: (Body)	Decoration: Place of Manufacture:	Level:	Found place:	Square Weight	(g)
92-336	White ware	Bowl wall	White	142cm	China L. 7		C12-40	0.8
90-189	White ware	C. Box wall	White	Ex. Moulded	China L. 7		C12-51	3.2
90-190	White ware	C. Box Mouth	White	Ex. Moulded	China L. 7		C12-51	7.1
90-193	White ware	s. Dish Mouth	White	輪花89-789 L. 5と接合	China L. 7		C12-51	
90-195	White ware	C. Box Base	White	Moulded 合子	China L. 7		C12-51	3.8
90-198	White ware	Bowl wall	White	Moulded	China L. 7		C12-42	7.3
90-272	White ware	Bowl wall	White		China L. 7		C12-42	4.3
90-343	White ware	s. Dish Mouth	Whi. Gray	Moulded	China?L. 7		C12-52	6.5
90-363	White ware	Bowl wall	Whi. Gray		China?L. 7		C12-52	2.3
90-662	White ware	Box Mouth	White	Ex. Mould. lotus	China L. 7		C12-42	6.3
90-010	White ware	Bowl Mouth	Gray		China L. 7		C12-52	7.
90-729	White ware	C. Box Base2	White	Ex. Moulded lotus	China L. 7		C12-51	3.6
90-827	White ware	Box Base	White	Ex. Mould. lotus	China L. 7		C12-51	4.5
90-861	White ware	Bowl Mouth	White	In. Mould. lotus, 輪花	China L. 7		C12-42	4.4
91-024	White ware	Bowl wall	White		China L. 7		C12-52	2.4
91-250	White ware	C. Box Mouth	White	Ex Moulded 口禿	China L. 7		C12-51	2.2
91-322	White ware	C. Box Mouth	White	Ex. Moulded, lotus	China L. 7		C12-51	2.9
91-323	White ware	Bowl Mouth	White		China L. 7		C12-51	6.2
92-410	White ware	C. Box	light-grey	復完	China L. 7		C12-40	25.8
92-532	White ware	C. Box Mouth	White	Moulded Ex. lotus	China L. 7		C12-41	9.7
90-853	White ware	l. Bowl M.	Gray		China L. 7	P. 62	C12-51	32.
92-907	White ware	C. Box Mouth	White	Ex. Moulded lotus	China L. 7		C12-41	2.7
93-015	White ware	Bowl Base	White	宋代青白磁, 底部孔	China L. 7	補修孔デハナ	C12-40	9.2
93-076	White ware	C. Box M. 2, w1	White	Moulded, Ex. lotus	China L. 7		C12-41	8.8
93-077	White ware	Bowl Mouth	White		China L. 7		C12-41	1.1
93-091	White ware	C. Box M. 1w1	Whi. Gray	Ex. Moulded lotus	China L. 7		C12-50	5.1
91-204	White ware	Bowl Mouth	White	In. Carved lotus	China L. 7	P. 70	C12-51	9.5
93-115	White ware	C. Box Mouth	Gray	Ex. Moulded	China L. 7	P. 400	C12-50	
93-121	White ware	C. Box Base	Gray	93-018 (O. 188 L. 6C) 接合	China L. 7	P. 426	C12-41	19.5
93-122	White ware	Bowl wall	Gray	Ex. Moulded lotus	China L. 7	P. 430	C12-41	3.5
93-141	White ware	C. Box Base	White	In. Incised 青白磁	China L. 7	P. 376	C12-50	1.1
90-1064	White ware	Bowl Mouth	White	Ex. Moulded, 口縁無釉	China L. 7	P. 74	C12-51	0.6
89-585	White ware	C. Box Base	White	Moulded	China L. 6		C12-52	12.9
89-906	White ware	Bowl Mouth	White		China L. 6		C12-40	5.3
90-386	White ware	C. Box wall	White	Ex. Moulded lotus	China L. 6		C12-52	1.5
90-387	White ware	C. Box wall	White	Ex. Moulded lotus	China L. 6		C12-52	2.3
90-388	White ware	s. Dish Mouth	Gray		China L. 6		C12-52	5.3
90-407	White ware	C. Box Base	White	Ex. Moulded lotus	China L. 6			7.
92-189	White ware	Bowl wall	White	In. Carved	China L. 6B		C12-50	4.3
92-525	White ware	Bowl Base	Gray		China L. 6		C12-50	60.
92-908	White ware	C. Box Base	Gray	Ex. Moulded lotus	China L. 6		C12-50	9.7
89-892	White ware	Bowl M.	Gray	Ex. Incised	China L. 6	StreetA	C12-41	10.
88-2817	White ware	C. Box M-B	Gray	Ex. Mould. lotus	China L. 6?	Trench	C12-52	71.5
89-888	White ware	Bowl wall	White	In. Mould. 第一床面上	China L. 6A	H. 10, R7	C12-50	5.6
92-510	White ware	C. Box	White	Moulded lotus	China L. 6C	O. 193	C12-50	9.8
92-515	White ware	Bowl Mouth	White		China L. 6B	P. 330	C12-50	4.7
92-669	White ware	Bowl wall	Gray		China L. 6B	P. 310	C12-41	2.1
92-909	White ware	C. Box wall	White	Ex. Moulded lotus	China L. 6A	H. 14, R2	C12-41	1.2
92-937	White ware	C. Box Mouth	White	Ex. Moulded lotus	China L. 6B	P. 330	C12-50	3.1
92-636	White ware	s. Dish B.	gray	In. 蛇目 89-1124接合	China L. 6B	P. 279	C12-50	
93-018	White ware	C. Box M-B	Whi. Gray	L. 7のP. 400, C12-50からも	China L. 6C	O. 188	C12-50	19.7
90-642	White ware	Bowl Base	white	93-115 (L. 7 P. 400) 接合	China L. 6	H. 10R8壁内	C12-50	24.6
90-658	White ware	Bowl Mouth	Gray	In. Moulded Street B側	China L. 6	H. 9 壁内	C12-50	12.4
90-896	White ware	C. Box Mouth	White	Ex. Moulded lotus	China L. 6	H. 8	C12-42	4.7
92-533	White ware	s. Dish Base	Gray	found beside Shell	China L. 6	H. 14, R1	C12-41	4.6
92-534	White ware	Bowl wall	White	In. Moulded design	China L. 6	P. 325?	C12-40	8.4
89-1134	White ware	C. Box M-B	Gray	Moulded	China L. 6	H. 8	C12-42	11.5
90-895	White ware	Bowl Mouth	Gray	蛇目	China L. 6	StreetA	C12-41	
89-692	White ware	Bowl Mouth	White		China L. 5		C12-51	1.2
89-785	White ware	C. Box Base	White	Ex. Moulded, lotus	China L. 5		C12-51	17.4
89-789	White ware	Bowl Mouth	White	In. Mould. lotus, 輪花	China L. 5		C12-51	18.8
89-182	White ware	Bowl Base-w.	White	90-193 L. 7と接合	China L. 5	P. 32	C12-50	509.7
89-150	White ware	Bowl Mouth	White	In. Moulded 補修孔鉄	China L. 4		C12-40	
88-2809	White ware	Bowl Base	White	88-1873 (L. 2-3) 接合				
89-1120	White ware	Bowl wall	White	In. Moulded 松竹梅	China L. 4		C12-51	30.1
89-1121	White ware	Bowl Mouth	White	Moulded	China L. 4		C12-50	2.1
89-1147	White ware	Bowl wall	White		China L. 4		C12-52	5.1
89-1149	White ware	Bowl Mouth	White		China L. 4		C12-52	1.6
89-1150	White ware	Bowl Mouth	White	In. Moulded lotus	China L. 4		C12-51	9.8
89-1151	White ware	Bowl Mouth	White	In. Moulded	China L. 4		C12-51	4.4
89-1153	White ware	Bowl Mouth	White	In. Mould. lotus, 1 Mend鉄	China L. 4		C12-51	8.4
89-1154	White ware	Bowl Mouth	White		China L. 4		C12-51	4.1
89-1184	White ware	Bowl Mouth	White		China L. 4		C12-41	11.0
89-1185	White ware	Bowl wall	White	1 Mending hole, iron	China L. 4		C12-41	1.6
89-1206	White ware	Bowl wall	White	In. Moulded	China L. 4		C12-50	3.6
89-1326	White ware	Dish Mouth	White	輪花	China L. 4		C12-40	7.1
89-1327	White ware	Bowl wall	White	In. Moulded	China L. 4		C12-40	8.1

89-1329	White ware	Bowl Mouth	White		China L. 4	C12-40	1.9
89-249	White ware	Bowl wall	White	Ex. Carved lines	China L. 4		5.
89-1355	White ware	Bowl Base	White	In. Carved	China L. 4-5	C12-50	16.9
89-287	White ware	Base			China L. 3-4	C12-52	
89-303	White ware	Bowl M.	Whi. Gray		China L. 3C P. 24	C12-50	25.
88-3073	White ware	s. Bowl Mouth	White		China BL3	C12-50	7.9
88-1722	White ware	Bowl Base	Whitish Gray	In. Stamped 蛇の目	China L. 3	C12-52	110.
88-1723	White ware	Dish Base	White		China L. 3	C12-52	14.6
88-1726	White ware	Bowl wall	Gray		China L. 3	C12-51	4.6
88-1977	White ware	Bowl wall	Gray		China L. 3	C12-40	3.6
88-2442	White ware	Bowl M.	White		China L. 3	C12-40	6.
88-2422	White ware	Bowl wall	White		China BL. 3 P. 18	C12-50	2.7
88-2423	White ware	Bowl wall	White		China BL. 3 P. 18	C12-50	9.2
89-905	White ware	Bowl Base	White	In. Moulded	China L. 3-6 道路セクション	C12-50	11.7
88-1873	White ware	s. Dish M-B	White	In. Moulded	China L. 3-2	C12-40	96.5
88-2802	White ware	Bowl wall	White	89-150 L. 4 接合	China L. 3-2	C12-40	1.7
88-2330	White ware	Bowl Mouth	Gray	口禿	China L. 3-2 P. 7	C12-51	6.9
88-1637	White ware?	Bowl wall	White		China L. 3-2	C12-51	2.5
88-999	White ware	Dish Base	White		China L. 2	C12-42	67.9
88-3056	White ware	s. Bowl wall	White	2 Mending holes	China BL1 P. 2	C12-52	0.9
88-597	White ware	Dish Base	White		China BL1	C12-52	6.0
88-016	White ware	Bowl Mouth	White	In. Ex. Incised	China L. 1	C12-50	6.3
88-173	White ware	Bowl Mouth	White	福県省 清窯跡15世紀	China L. 1	C12-52	7.3
88-181	White ware	s. Bowl wall	White		China L. 1	C12-52	5.6
88-377	White ware	l. Bowl wall	White	In. Moulded	China L. 1	C12-51	39.2
88-830	White ware	Bowl Base	White		China L. 1	C12-40	24.3
88-2810	White ware	Bowl Mouth	White	現代?	? L. 1	C12-42	12.7
88-3074	White ware	Bowl wall	White	In. Moulded	China L. 1	C12-	0.3
91-033	White ware	Bowl Base	White		China Surface	C12-	37.9
88-492	White ware	Bowl wall	Gray		China S.	C12-40	4.9
90-005	White ware	C. Box	White	Ex. Moulded lotus	China L. 7	C12-52	47.
92-495	White ware	C. Box B.	White		China L. 6C	C12-50	6.
92-904	White ware	Bowl w.	Gray	蛇の目	China L. 3 P. 9	C12-50	14.
93-008	White ware	Bowl M.	Gray		China L. 7	C12-40	14.
93-013	White ware	Bowl M2, w3	Gray	蛇の目 41区からも4片169cm	China L. 7	C12-40	22.
93-183	White ware	Bowl Mouth	White	In. Moulded	China Build. D 床詰土	B12-82	7.5
93-186	White ware	C. Box Base	White	Ex. Moulded lotus	China Build. D 床詰土	B12-92	2.5
93-187	White ware	Bowl Base	White		China Build. D 床詰土	B12-92	9.4
93-376	White ware	C. Box Base	Whi. Gray	Ex. Moulded lotus	China Build. D 床詰土	B12-92	16.2
93-389	White ware	s. Bowl Mouth	White		China Build. D 床詰土	B12-82	2.1
93-168	White ware	C. Box Mouth	White	Ex. Moulded lotus	China Build. C 床詰土	B12-81	9.6
93-283	White ware	Vase wall	light Gray	Ex. Incis. Carv. lotus	China Build. C 床詰土	B12-91	14.0
93-293	White ware	Vase wall	light Gray		China Build. B 床詰土	B12-91	
93-294	White ware	Vase wall	light Gray		China Build. B 床詰土	B12-91	1.4
93-295	White ware	Bowl wall	light Gray	1 Mending hole	China Build. B 床詰土	B12-91	1.0
93-182	White ware	Bowl M.	Gray		China? Build. D 床詰土	B12-82	14.
93-148	White ware	Bowl wall	white	Ex. Incised	China	B12-82	5.2
93-381	White ware	s. Dish Mouth	White		China	B12-82	6.9
93-150	White ware	Dish M.	Gray	2 Mending holes	China?	B12-82	39.

Registered Files, Chinese Blue and White ware

No.	Ware, Type: (Glaze)	Form: (Shape)	Fabric: (Body)	Decoration: Place of Manufacture:	Level: Found place:	Square Weight (g)
92-500	Blue and White	Bowl Mouth	White	In. Ex. Paint. MD. 17. 2cm	China L. 7	139cm C12-41 68.7
90-862	Blue and White	Bowl Mouth	500接合	In. Ex. Painted	China L. 7	C12-51 2.3
92-865	Blue and White	Bowl Mouth	500接合	In. Ex. Paint. Wall R1-4	China L. 6A H. 14wall	C12-41 3.4
90-022	Blue and White	Bowl Mouth	Gray	In. Ex. Paint. MD. 16. 5cm	China L. 7	C12-42 9.6
90-874	Blue and White	Bowl Mouth	White	In. Ex. Painted	China L. 7	C12-51 2.1
91-113	Blue and White	Bowl wall	White	In. Ex. Painted	China L. 7	C12-52 9.2
91-325	Blue and White	Bowl wall	White	In. Ex. Painted	China L. 7	C12-51 0.9
91-326	Blue and White	Bowl wall	White	Ex. Painted	China L. 7	C12-51 1.2
92-487	Blue and White	Bowl wall	White	In. Ex. Painted, lotus	China L. 7	C12-41 3.9
93-009	Blue and White	Bowl wall	Whi. Gray	Ex. Painted, lotus	China L. 7	C12-41 20.0
91-313	Blue and White	Bowl wall	Gray	In. Ex. Painted	China L. 7 P. 136	C12-52 36.8
90-239	Blue and White	Bowl Base	Gray	In. Ex. Painted BD. 6. 0cm	China L. 7	C12-42 14.5
91-056	Blue and White	Bowl Base	White	In. Painted BD. 5. 7cm	China L. 7? P. 252?	C12-41 154.4
90-194	Blue and White	s. Bowl Mouth	Whi. Gray	In. Ex. Paint. MD. 9. 2cm	China L. 7	C12-51 1.5
92-906	Blue and White	s. Bowl Mouth	White	Ex. Paint. MD. 7. 7cm	China L. 7 口禿	C12-40 1.6
90-192	Blue and White	l. Bowl Base	Gray	In. Ex. Paint. BD. 9. 6cm	China L. 7	C12-51 38.8
91-324	Blue and White	Dish Base	White	In. Ex. Paint. BD. 16. 0cm	China L. 7	C12-51 27.2
91-320	Blue and White	s. Jar wall	Whi. Yellow	Ex. Painted	China L. 7	C12-52 1.8
88-2829	Blue and White	Dish Mouth	Gray	In. Ex. painted, 1 Mend. h	China L. 7-6? Trench	C12-50 5.5
88-2831	Blue and White	Bowl wall	White	In. Ex. painted blue	China L. 7-6? Trench	C12-50 22.2
92-540	Blue and White	Bowl Mouth	Gray	In. Ex.	China L. 6 H. 14, R1	C12-41 1.2
92-923	Blue and White	Bowl wall	Gray	2 Mending holes	China L. 6	C12-50 5.1
88-2821	Blue and White	Bowl wall	White	Ex. Painted, 2Mend. holes	China L. 6? Trench	C12-51 2.2
90-026	Blue and White	Vase wall	Gray 接合	Ex. H. 10壁内 Str. A 横	China L. 6 H. 10壁内	C12-51 12.2
89-910	Blue and White	Dish Base	Gray	In. Painted	China L. 6 House 8	C12-42 5.1
92-538	Blue and White	Bowl Base	Whi. Gray	In. Painted BD. 6. 0cm	China L. 6 P. 266	C12-40 36.5
89-1138	Blue and White	Dish Base	Whi. Gray/pink	In. Painted	China BL. 5 post hole	C12-51 49.0
89-739	Blue and White	Bowl wall	Gray	In. Ex. Painted	China L. 5-4	C12-52 4.9
89-1119	Blue and White	Bowl Mouth	White	In. Ex. Painted, Sanscrit	China L. 4	C12-50 3.8

89-1162	Blue and White	Bowl Mouth	White	In. Ex. Painted	China L. 4?	C12-	1.3
89-1164	Blue and White	Bowl Mouth	White	In. Ex. Paint, Ex. Incised	China L. 4?	C12-	1.5
91-1126	Blue and White	Bowl Mouth	White	In. Ex. Painted	China L. 4	C12-52	.
89-606	Blue and White	Bowl wall	Whi. Gray	In. Ex.	China L. 4	C12-40	2.7
89-607	Blue and White	Bowl wall	Whi. Gray	Ex.	China L. 4	C12-40	2.0
89-1163	Blue and White	Bowl wall	White	In. Ex. Painted	China L. 4?	C12-	2.2
89-664	Blue and White	Bowl wall	White	Ex. Painted	China L. 4	House 3 C12-42	1.5
89-1161	Blue and White	Bowl Base	White	In. Painted	China L. 4?	C12-	3.0
89-153	Blue and White	Bowl Base	Whi. Gray	In. Ex. Painted	China L. 4	C12-40	14.9
89-026	Blue and White	Bowl Base	Whi. Gray	In. Ex. Painted	China L. 4-3 Cl.	C12-	40.2
89-027	Blue and White	Bowl Mouth	Whi. Gray	In. Ex. Painted	China L. 4-3 Cl.	C12-	5.7
89-248	Blue and White	Bowl Mouth	White	Ex. Pain. 受口無釉 1Mend	China L. 4	C12-	.
89-1479	Blue and White	Bowl wall	White	In. Ex. Painted	China L. 4	C12-51	2.4
88-2307	Blue and White	Bowl Mouth	Whi. Gray	In. Ex. Painted	China BL. 3 P. 8	C12-51	1.4
88-2308	Blue and White	Bowl Base	Whi. Gray	In. Ex. Painted	China BL. 3 P. 8	C12-51	90.9
88-2478	Blue and White	Bowl M.	White	In. Ex. Painted	China L. 3	C12-50	.
88-3053	Blue and White	Bowl Mouth	White	In. Ex. Painted	China BL. 3A P. 9	C12-50	1.4
88-3054	Blue and White	Bowl Mouth	White	In. Ex. Painted	China BL. 3A P. 9	C12-50	0.7
89-1347	Blue and White	Bowl Mouth	White	In. Ex. 88-1720接合	China L. 3Cleaning	C12-	2.7
88-1931	Blue and White	Bowl wall	Gray	Ex. Painted	China BL. 3B	C12-50	9.1
88-875	Blue and White	s. Dish M-B	Whi. Gray	In. Ex. Paint. 補修孔、銅	China L. 3A 0.7 外	C12-51	70.4
88-1655	Blue and White	Bowl Mouth	Whi. Gray	In. Ex. Painted	China L. 2	C12-50	5.7
88-1671	Blue and White	Bowl Mouth	Whi. Gray	In. Ex. Painted	China L. 3	C12-52	7.4
88-1720	Blue and White	Bowl Mouth	Whi. Gray	In. Ex. Painted	China L. 3	C12-52	13.4
88-1721	Blue and White	Bowl Mouth	Whi. Gray	In. Ex. Painted	China L. 3	C12-52	1.4
88-1704	Blue and White	Bowl Mouth	Whi. Gray	In. Ex. サスクット 同じ個体	China L. 3 1421, 172	C12-50	4.8
88-2807	Blue and White	Bowl wall	White	In. Ex. Painted 補修孔	China L. 3	C12-	2.0
88-1656	Blue and White	Bowl wall	Whi. Gray	In. Ex. Painted	China L. 2	C12-50	2.5
88-2325	Blue and White	Bowl M-B.	Whi. Gray	In. Ex. Painted	China L. 3-2 P. 7	C12-51	38.3
88-1421	Blue and White	Bowl Mouth	Whi. Gray	In. Ex. サスクット 補修孔	China L. 3-2 172, 1704	C12-40	17.5
88-1636	Blue and White	Bowl Mouth ²	Whi. Gray	In. Ex. 補修孔	China L. 3-2	C12-51	1.3
88-1032	Blue and White	Bowl Mouth	Whi. Gray	In. Ex. 88-827L. 1接合	China L. 3-2	C12-51	19.0
88-1186	Blue and White	Bowl Mouth	Whi. Gray	In. Ex.	China L. 3-2	C12-41	1.6
88-2327	Blue and White	Bowl Mouth	Whi. Gray	In. Ex.	China L. 3-2 P. 7	C12-51	6.9
88-2328	Blue and White	Bowl Mouth	Gray	In. Ex.	China L. 3-2 P. 7	C12-51	14.2
88-1033	Blue and White	Bowl wall	Gray	In. Ex. 88-123S. 接合	China L. 2	C12-51	9.4
88-2329	Blue and White	Bowl wall	Gray	In. Ex.	China L. 3-2 P. 7	C12-51	4.9
88-1369	Blue and White	Bowl wall	5 点、うち3 点確認	In. Ex.	China L. 3-2	C12-40	.
88-1541	Blue and White	Bowl wall	White	In. Ex. 補修孔	China L. 3-2	C12-40	2.0
88-2326	Blue and White	Bowl wall	Whi. Gray	Ex.	China L. 3-2 P. 7	C12-51	4.5
88-1924	Blue and White	Bowl Base	Whi. Gray	In. Ex.	China L. 3-2	C12-41	18.3
88-1187	Blue and White	Bowl Base	Gray	In.	China L. 3-2	C12-41	28.5
88-2376	Blue and White	Bowl Base	Whi. Gray	In. Ex. 補修孔	China L. 3-2 P. 5	C12-51	32.9
88-646	Blue and White	Bowl Mouth	White	In. Ex. 補修孔	China L. 2	C12-52	2.9
88-1369	Blue and White	Bowl Mouth	White	In. Ex. Painted	China L. 2	C12-	.
88-990	Blue and White	Bowl Mouth	Whi. Gray	In. Ex.	China L. 2 H. 1, R1	C12-50	14.4
88-993	Blue and White	Bowl Mouth	Whi. Gray	In. Ex.	China L. 2 P. 4	C12-51	18.2
88-1622	Blue and White	Bowl wall	Whi. Gray	In. Ex.	China L. 2	C12-42	4.7
88-2841	Blue and White	Bowl wall	Gray	1 Mending hole	China L. 2	C12-52	5.7
88-1560	Blue and White	Bowl Base	Whi. Gray	In. Ex.	China L. 2	C12-50	10.0
88-994	Blue and White	Bowl Base	Whi. Gray	In. Ex.	China L. 2 P. 4	C12-51	13.7
88-996	Blue and White	Bowl Base	Whi. Gray	In. Ex.	China L. 2 P. 4	C12-51	64.7
88-721	Blue and White	Dish Base	Gray	In. Ex. 補修孔	China L. 2 P. 3	C12-52	135.7
88-997	Blue and White	Dish Base	whi. Gray	In. Ex.	China L. 2 P. 4	C12-51	66.6
88-645	Blue and White	s. Jar Base	Whi. Gray	Ex. 四角形	China L. 2	C12-52	16.6
89-206	Blue and White	Vase M-B	White 90-26	Ex. 瓢箪形88-220, 1050	China L. 2? P. 22	C12-51	502.3
88-927	Blue and White	Bowl wall	Whi. Gray	In. Ex.	China L. 2	C12-52	0.8
88-760	Blue and White	Bowl Base	Gray	In. Ex. 89-153 接合	China L. 2	C12-40	25.1
88-781	Blue and White	Bowl Base	Gray	In. Ex.	China B.L. 1	C12-52	9.9
88-2811	Blue and White	Bowl wall	White	In. Ex. Painted	China BBL. 1 P. 3	C12-52	3.7
88-031	Blue and White	Bowl Mouth	White	In. Ex.	China L. 1	C12-51	10.7
88-396	Blue and White	Bowl Mouth	Whi. Gray	In. Ex.	China L. 1	C12-51	2.2
88-827	Blue and White	Bowl Mouth	White	In. Ex. 88-1032L. 3-2接合	China L. 1	C12-40	8.9
88-1254	Blue and White	Bowl Mouth	White	In. Ex.	China L. 1	C12-40	4.3
88-1255	Blue and White	Bowl Mouth	White	In. Ex. 補修孔	China L. 1	C12-40	1.5
88-897	Blue and White	Bowl Mouth	Whi. Gray	In. Ex. 906と同じ個体	China L. 1 H. 1R. 3	C12-50	35.9
88-903	Blue and White	Bowl Mouth	White	In. Ex.	China L. 1 0.3	C12-51	2.3
88-906	Blue and White	Bowl Mouth	Whi. Gray	In. Ex. 897と同じ個体	China L. 1 0.9	C12-50	28.8
88-172	Blue and White	Bowl Mouth	Gray	In. Ex. サスクット 同じ個体	China L. 1 1421, 1704	C12-52	9.8
88-182	Blue and White	Bowl Mouth	Gray	In. Ex. Painted	China L. 1	C12-52	2.7
88-2547	Blue and White	Bowl wall	Whi. Gray	Ex.	China L. 1 0.9	C12-50	1.3
88-221	Blue and White	Bowl wall	Gray	In. Ex. 123と同じ?	China L. 1	C12-50	1.6
88-277	Blue and White	Bowl wall	White	Ex.	China L. 1	C12-52	1.0
88-343	Blue and White	Bowl wall	Whi. Gray	In. Ex.	China L. 1	C12-50	3.8
88-742	Blue and White	Bowl M. 1, w1	Whi. Gray	In. Ex.	China L. 1	C12-41	19.4
88-828	Blue and White	Bowl Base	White	In. Ex.	China L. 1	C12-40	6.6
88-829	Blue and White	Bowl wall	White	In. Ex.	China L. 1	C12-40	3.4
88-862	Blue and White	Bowl wall	Whi. Gray	In. Ex.	China L. 1	C12-40	14.7
88-451	Blue and White	Bowl wall	White	Ex.	China L. 1 H. 1R. 2	C12-50	2.0
88-1258	Blue and White	Bowl wall	White	In. Ex.	China L. 1	C12-40	8.2
88-607	Blue and White	Bowl wall	Whi. Gray	Ex.	China L. 1 H. 1R. 2	C12-50	3.3
88-2808	Blue and White	Bowl wall	White	Ex. Painted	China L. 1	C12-	1.0
88-532	Blue and White	Bowl Base	White	In. Painted	China L. 1 H. 1, R2	C12-50	1.8
88-722	Blue and White	Bowl Base	Gray	In. Ex.	China L. 1 P. 3	C12-52	10.2
88-1259	Blue and White	Bowl Base	Whi. Gray	In. Ex.	China L. 1	C12-40	51.4

88-004	Blue and White	Bowl Base	Whi. Gray	In. Ex.	China L. 1	C12-50	74.8
88-010	Blue and White	Bowl Base	Whi. Gray	In. Ex.	China L. 1	C12-50	24.9
88-040	Blue and White	Bowl Base	Whi. Gray	In. Ex.	China L. 1	C11-59	46.6
88-083	Blue and White	Bowl Base	Whi. Gray	In. Ex. 補修孔	China L. 1	C12-51	4.4
88-219	Blue and White	Bowl Base	Whi. Gray	In. Ex.	China L. 1	C12-50	41.1
88-365	Blue and White	Bowl Base	Gray	In. Ex.	China L. 1	C12-51	34.9
88-590	Blue and White	Bowl Base	Gray	In. Ex. 88-677L. 3-2接合	China L. 1	C12-51	49.2
88-630	Blue and White	Bowl Base	Gray	In. Ex.	China L. 1	C12-42	65.9
88-467	Blue and White	s. Jar Mouth	Whi. Gray	Ex.	China L. 1	H. 1, R1 C12-51	1.2
88-435	Blue and White	Bowl Base	White		China L. 1	H1, RIC12-50:51	0.8
88-276	Blue and White	l. Bowl Base	Whi. Gray	In. Ex.	China L. 1	C12-52	108.2
88-218	Blue and White	Dish Base	Whi. Gray	In. Ex.	China L. 1	C12-50	55.8
88-259	Blue and White	Dish Base	Whi. Gray	In.	China L. 1	C12-51	78.7
88-302	Blue and White	Dish Base	Gray	In. Ex.	China L. 1	C12-52	9.4
88-395	Blue and White	Dish Base	White	In. Ex.	China L. 1	C12-51	133.3
88-1256	Blue and White	s. Dish Mouth	Whi. Gray	In. Ex.	China L. 1	C12-40	1.5
88-434	Blue and White	s. Dish Mouth	White	In. 88-468, 493接合, 補修孔銅線	China L. 1	H. 1R. 1 C12-50:51	4.1
88-468	Blue and White	s. Dish Mouth	Whi. Gray	In. 88-434, 493接合	China L. 1	H. 1, R1 C12-51	27.8
88-1260	Blue and White	s. Dish Base	Gray	In.	China L. 1	C12-40	10.8
88-462	Blue and White	s. Dish Base	2Whi. Gray	In. 補修孔	China L. 1	H. 1R. 1 C12-51	17.5
88-220	Blue and White	Jar Neck	Whi. Gray	Ex. 89-206接合	China L. 1	C12-50	3.5
88-463	Blue and White	s. Jar Mouth	Whi. Gray	Ex. 464~466 と同個体	China L. 1	H. 1, R1 C12-51	18.1
88-464	Blue and White	s. Jar wall	Whi. Gray	Ex. 463 と同個体	China L. 1	H. 1, R1 C12-51	27.0
88-465	Blue and White	s. Jar wall	Whi. Gray	Ex. 463 と同個体	China L. 1	H. 1, R1 C12-51	4.2
88-466	Blue and White	s. Jar wall	Whi. Gray	Ex. 463 と同個体	China L. 1	H. 1, R1 C12-51	4.2
88-1050	Blue and White	s. Jar wall	Gray	Ex. 89-206 接合	China L. 1	C12-40	2.3
88-560	Blue and White	Bowl wall	White	Ex.	China S. L. 1	C12-40	1.5
88-579	Blue and White	Bowl wall	Whi. Gray	In. Ex.	China S. L. 1	C12-42	4.1
88-581	Blue and White	Bowl Mouth	Whi. Gray	In. Ex.	China S. L. 1	C12-41	7.0
91-032	Blue and White	Bowl Mouth	White	In. Ex. Painted	China Surface	C12-	2.3
91-376	Blue and White	Bowl Mouth	White	In. Ex. Painted	China Surface	C12-51, 52	1.7
88-123	Blue and White	Bowl Mouth	Gray	In. Ex. 亀甲形88-1033 接合	China Surface	C12-52	12.2
91-319	Blue and White	Bowl Mouth	White	In. Ex. Painted	China Surface	C12-51	3.7
88-138	Blue and White	Bowl wall	Whi. Gray	In. Ex.	China Surface	C12-51	1.6
91-375	Blue and White	Bowl wall	White	In. Ex. Painted	China Surface	C12-51, 52	8.9
88-072	Blue and White	Bowl wall	White	In. Ex.	China Surface	C12-51	8.6
91-315	Blue and White	Bowl wall	White	Ex. Painted	China Surface	C12-52	3.6
88-002	Blue and White	Bowl Base	Gray	In. Ex.	China Surface	C12-50	40.0
88-007	Blue and White	Bowl Base	Whi. Gray	In. Ex.	China Surface	C12-51	11.4
88-139	Blue and White	Bowl Base	White	In. Ex.	China Surface	C12-51	4.5
91-373	Blue and White	l. Bowl Base	White	In. Ex. Painted	China Surface	C12-51, 52	22.9
89-1441	Blue and White	s. Bowl wall	White	In. Painted	China Surface	C12-	0.7
88-153	Blue and White	Dish Mouth	White	In. Ex. 88-760 接合	China Surface	C12-50	10.3
88-154	Blue and White	Dish Mouth	Gray	In. Ex.	China L. 1	C12-50	12.8
88-493	Blue and White	s. Dish Mouth	Whi. Gray	In. 88-434, 468接合	China Surface	C12-40	8.4
91-374	Blue and White	s. Dish Base	White	In. Ex. Painted	China Surface	C12-51, 52	10.3
91-028	Blue and White	Vase wall	White	Ex. painted	China Surface	C12-	4.9
88-001	Blue and White	Vase B.1, w1	Whi. Gray	Ex.	China Surface	C12-50	88.7
88-491	Blue and White	Jar wall	Whi. Gray	Ex. 88-464接合	China Surface	C12-40	
89-1420	Blue and White	Bowl Mouth	White	In. Ex. Painted	China	C12-	4.8
88-2838	Blue and White	Bowl Mouth	White	In. Ex. Painted	China L. ?	Trench C11-58	13.5
88-2840	Blue and White	Bowl Mouth	White	In. Ex. Painted	China L. ?	Trench C11-58	2.1
88-2839	Blue and White	Bowl wall	White	In. Ex. Painted	China L. ?	Trench C11-58	3.8
91-257	Blue and White	l. Bowl Mouth	White	In. Ex.	China L. ?	道路崩れ C12-51	7.4
91-258	Blue and White	l. Bowl Base	White	In. Ex.	China L. ?	道路崩れ C12-51	23.4
93-285	Blue and White	Bowl Base	light Gray	In. Ex. painted blue	China Trench	B12-92	30.0
93-287	Blue and White	Bowl wall	light Gray	Ex. painted blue	China Trench	B12-	2.1
93-292	Blue and White	Bowl wall	Gray	Ex. painted blue	China Tomb area	B12-91	2.3
93-291	Blue and white	Bowl wall	White	Ex. painted blue	China Build. B 床詰土	B12-91	1.0
93-296	Blue and white	Bowl wall	light Gray	銅 Ex. pain. Blue, 1Mend. hol	China Build. B 床詰土	B12-91	3.6
93-284	Blue and White	Bowl wall	light Gray	Ex. painted blue	China Build. C 床詰土	B12-91	2.0
93-297	Brown ware	l. Bowl wall	Black		China Build. B 床詰土	B12-91	
93-145	Blue and White	Dish Base	White	In. Ex. Painted	China	B12-81	4.2
93-146	Blue and White	Bowl Mouth	White	In. Ex. Painted	China	B12-81	5.6
93-152	Blue and White	Bowl wall	Gray	Ex. Pained	China	B12-92	1.1
93-153	Blue and White	Dish M1, w1	Gray	In. Ex. Pained	China	B12-92	6.9
93-241	Blue and White	Bowl wall	2 White	In. Ex. Painted 回文	China	B12-92	
未チェック							
88-122	Blue and white	Bowl Mouth			China S.	C12-52	
88-084	Blue & white	Dish Mouth			China L. 1	C12-	
88-517	Blue & white	? W.			China L. 1 H. 1, R1	C12-50	
88-1420	Blue & white	Bowl M.			China L. 2-3	C12-40	
88-677	Blue and White	Bowl wall			China L. 3-2	C12-40	
88-2478	Blue and White	l. Bowl Base	White		China L. 3	C12-??	3.9

Registered Files, Chinese Enamel ware

88-3064	Underglaze red	Vase wall	White	Ex. Underglaze red	China L. 6-5	C12-50	19.4
88-1288	Enamel ware	Bowl Base	Gray	In. Ex. Red, Green 補修孔	China L. 1	C12-40	18.0
88-1882	Enamel ware	Bowl Mouth	White	Overglaze Red, Green	China L. 3	C12-50	5.1
89-305	Enameled Ware	Bowl B.	White	In. Ex. Pain. red, green	China L. 3C P. 24	C12-50	14.

Registered Files, Chinese Green ware

No.	Ware, Type: (Glaze)	Form: (Shape)	Fabric: (Body)	Decoration: Place of Manufacture:	Level: Found place:	Grid:	(g) Weight
89-372	Green ware	Dish Mouth	light Grey	In. Carved lotus	China L. 7		C12-52 30.
89-409	Green ware	Bowl Mouth	light Grey	Ex. Carved, lotus	China L. 7		C12-52 20.
89-410	Green ware	l. Bowl wall	Grey	Ex. Carved lotus	China L. 7	トシチ内	C12-52 20.
89-411	Green ware	Bowl Mouth	Grey		China L. 7		C12-52 11.
89-980	Green ware	l. Bowl Base	Pink	In. Ex. Carved lotus	China L. 7?		C12- 69.
90-142	Green ware	Dish Base	Grey	In. Carv. lotus. 補修孔鉄	China L. 7		C12-51 109.
90-143	Green ware	Bowl wall	Grey		China L. 7		C12-51 7.
90-144	Green ware	Bowl Mouth	Grey	In. Incised	China L. 7		C12-51 9.
90-145	Green ware	Bowl Mouth	Grey		China L. 7		C12-51 4.
90-146	Green ware	Dish Base	Grey		China L. 7		C12-51 31.
90-147	Green ware	Bowl Mouth	Grey	補修孔銅線	China L. 7		C12-51 18.
90-148	Green ware	Bowl wall	Grey		China L. 7		C12-51 13.
90-149	Green ware	Dish wall	Grey	In. Carved lotus	China L. 7		C12-51 33.
90-150	Green ware	Bowl wall	Grey	In. Carv. Ex. Carv. lotus	China L. 7		C12-51 7.
90-151	Green ware	Bowl wall	Grey	In. Carved lotus	China L. 7		C12-51 5.
90-152	Green ware	Bowl wall	Grey		China L. 7		C12-51 4.
90-153	Green ware	Bowl wall	Grey		China L. 7		C12-51 5.
90-154	Green ware	l. Bowl wall	Grey	In. Ex. Carv. lotus孔鉄	China L. 7		C12-51 15.
90-155	Green ware	Bowl wall	Grey	Ex. Carved lotus	China L. 7		C12-51 2.
90-156	Green ware	l. Bowl wall	Whi. Grey		China L. 7		C12-51 5.
90-157	Green ware	Bowl wall	Grey	Ex. Carved lotus	China L. 7		C12-51 5.
90-158	Green ware	l. Bowl wall	Grey	In. Ex. Carved lotus	China L. 7		C12-51 5.
90-159	Green ware	Bowl Mouth	Grey		China L. 7		C12-51 1.
90-160	Green ware	s. Dish Mou.	Grey		China L. 7		C12-51 5.
90-161	Green ware	Bowl wall	Grey	In. Incised	China L. 7		C12-51 3.
90-162	Green ware	l. Bowl wall	Grey		China L. 7		C12-51 1.
90-163	Green ware	Bowl wall	Grey		China L. 7		C12-51 2.
90-164	Green ware	Bowl wall	Grey		China L. 7		C12-51 3.
90-165	Green ware	Bowl wall	Grey		China L. 7		C12-51 3.
90-166	Green ware	Bowl Mouth	Grey		China L. 7		C12-51 3.
90-167	Green ware	s. Dish Mou.	Grey		China L. 7		C12-51 1.
90-168	Green ware	Bowl wall	Grey		China L. 7		C12-51 2.
90-169	Green ware	Bowl wall	Grey		China L. 7		C12-51 1.
90-170	Green ware	l. Bowl wall	Grey	In. Incised	China L. 7		C12-51 1.
90-171	Green ware	Bowl wall	Grey		China L. 7		C12-51 1.
90-172	Green ware	l. Bowl wall	Grey		China L. 7		C12-51 2.
90-173	Green ware	Bowl wall	Grey		China L. 7		C12-51 1.
90-174	Green ware	Bowl wall	Grey		China L. 7		C12-51 2.
90-175	Green ware	Bowl wall	Grey		China L. 7		C12-51 1.
90-176	Green ware	Bowl Base	Grey	Ex. Incised	China L. 7		C12-51 59.
90-177	Green ware	l. Bowl wall	Grey	In. Incised	China L. 7		C12-51 18.
90-178	Green ware	Bowl wall	Grey		China L. 7		C12-51 1.
90-179	Green ware	Dish wall	Grey		China L. 7		C12-51 4.
90-180	Green ware	Bowl Mouth	Grey		China L. 7		C12-51 13.
90-181	Green ware	Bowl wall	Grey		China L. 7		C12-51 2.
90-182	Green ware	Bowl wall	Grey		China L. 7		C12-51 11.
90-183	Green ware	Bowl Mouth	Grey		China L. 7		C12-51 2.
90-187	Green ware	Bowl wall	Grey		China L. 7		C12-51 9.
90-188	Green ware	l. Bowl wall	Grey/Pink	In. Ex. Carved lotus	China L. 7		C12-51 8.
90-191	Green ware	Bowl wall	Grey		China L. 7		C12-51 1.
90-196	Green ware	Dish Base	Grey	鉄釘補修	China L. 7		C12-42 185.
90-197	Green ware	l. Bowl wall	White		China L. 7		C12-42 14.
90-199	Green ware	Dish Base	Grey		China L. 7		C12-42 19.
90-200	Green ware	Bowl wall	Grey		China L. 7		C12-42 28.
90-202	Green ware	Bowl wall	Whi. Grey	Moulded, Ex. Incised	China L. 7		C12-42 11.
90-203	Green ware	l. Bowl wall	Whi. Grey	In. Incised	China L. 7		C12-42 12.
90-204	Green ware	Bowl wall	Whi. Grey	Moulded	China L. 7		C12-42 7.
90-205	Green ware	Bowl wall	Whi. Grey	Moulded	China L. 7		C12-42 3.
90-206b	Green ware	Bowl Mouth	Gray	In. Ex. Incised	China L. 7		C12-42 3.
90-206a	Green ware	Bowl wall	Gray	In. Ex. Incised	China L. 7		C12-42 16.
90-207	Green ware	Bowl Mouth	Grey	In. Ex. Incised	China L. 7		C12-42 41.
90-208	Green ware	Dish Mouth	Grey	In. Ex. Incis. lotus 輪花	China L. 7		C12-42 39.
90-209	Green ware	Bowl wall	Grey	Moulded	China L. 7		C12-42 5.
90-210	Green ware	s. Jar wall	Grey	Moulded	China L. 7		C12-42 .
90-211	Green ware	s. Dish wall	Pink	蛇目	China L. 7		C12-42 8.
90-212	Green ware	Bowl Mouth	Grey		China L. 7		C12-42 11.
90-213	Green ware	Bowl Mouth	Grey		China L. 7		C12-42 10.
90-214	Green ware	Bowl wall	Grey	蛇目	China L. 7		C12-42 5.
90-215	Green ware	Bowl Base	Grey		China L. 7		C12-42 4.
90-216	Green ware	Bowl Mouth	Grey	90-212接合	China L. 7		C12-42 .
90-217	Green ware	Bowl Mouth	Grey		China L. 7		C12-42 7.
90-218	Green ware	Bowl wall	Grey	In. Incised	China L. 7		C12-42 5.
90-219	Green ware	Bowl Base	Whi. Grey		China L. 7		C12-42 6.
90-220	Green ware	Bowl wall	Grey	Moulded	China L. 7		C12-42 3.
90-221	Green ware	Bowl wall	Grey		China L. 7		C12-42 3.
90-222	Green ware	Bowl wall	Grey		China L. 7		C12-42 4.
90-223	Green ware	Bowl Mouth	Grey	90-213接合	China L. 7		C12-42 .
90-224	Green ware	Dish Mouth	Grey	In. Carved lotus	China L. 7		C12-42 29.
90-225	Green ware	Bowl Base	Grey	In. Incised	China L. 7		C12-42 42.
90-226	Green ware	Lid of Jar	Grey	Lotus 酒海壺の蓮弁文蓋	China L. 7		C12-42 33.

90-228	Green ware	Lid of Jar?	Grey	Incised	China L. 7	C12-42	35.
90-229	Green ware	Bowl wall	Grey		China L. 7	C12-42	15.
90-230	Green ware	Bowl wall	Grey	補修孔	China L. 7	C12-42	4.
90-231	Green ware	Bowl wall	Grey		China L. 7	C12-42	16.
90-232	Green ware	Bowl Mouth	Grey		China L. 7	C12-42	1.
90-233	Green ware	Bowl wall	Pink		China L. 7	C12-42	2.
90-234	Green ware	Dish Mouth	Grey		China L. 7	C12-42	7.
90-235	Green ware	Bowl wall	Grey		China L. 7	C12-42	3.
90-236	Green ware	Bowl wall	Whi. Grey	In. Moulded, Ex. Incised	China L. 7	C12-42	7.
90-237	Green ware	Bowl Mouth	Grey	In. Moulded, Ex. Incised	China L. 7	C12-42	4.
90-238	Green ware	Bowl wall2	Grey		China L. 7	C12-42	7.
90-240	Green ware	Bowl Mouth	Grey	In. Ex. Carved	China L. 7	C12-42	13.
90-241	Green ware	Bowl wall	Grey		China L. 7	C12-42	5.
90-242	Green ware	Bowl Mouth	Grey	In. Carved	China L. 7	C12-42	7.
90-243	Green ware	Bowl wall	Grey	In. Carved lotus	China L. 7	C12-42	9.
90-244	Green ware	Dish Base	Grey	In. Carved	China L. 7	C12-42	50.
90-245	Green ware	l. Bowl wall	Grey/Pink	In. Carv. lotus Ex. Inci.	China L. 7	C12-42	45.
90-246	Green ware	Bowl wall	Grey		China L. 7	C12-42	4.
90-247	Green ware	Dish Mouth	Grey	In. Carved lotus	China L. 7	C12-42	16.
90-248	Green ware	Dish wall	Whi. Grey	In. Carved lotus	China L. 7	C12-42	9.
90-249	Green ware	Bowl wall	Grey		China L. 7	C12-42	12.
90-250	Green ware	Bowl wall	Grey	In. Carved	China L. 7	C12-42	6.
90-251	Green ware	Bowl wall	Grey	In. Ex. Carved lotus	China L. 7	C12-42	8.
90-252	Green ware	Dish Mouth	Grey	In. Carved lotus	China L. 7	C12-42	11.
90-253	Green ware	Bowl wall	Grey		China L. 7	C12-42	5.
90-254	Green ware	l. Bowl wall	Grey	In. Ex. Carved lotus	China L. 7	C12-42	19.
90-255	Green ware	Dish Base	Grey	In. Incised	China L. 7	C12-42	16.
90-256	Green ware	Bowl wall	Grey	In. Carved	China L. 7	C12-42	3.
90-257	Green ware	Bowl wall	Grey		China L. 7	C12-42	8.
90-258	Green ware	Bowl wall	Grey		China L. 7	C12-42	9.
90-259	Green ware	Dish Mouth	Grey		China L. 7	C12-42	11.
90-260	Green ware	Bowl wall	Grey		China L. 7	C12-42	2.
90-261	Green ware	Dish Mouth	Grey	In. Carved lotus	China L. 7	C12-42	19.
90-262	Green ware	Bowl wall	Grey	In. Carved lotus	China L. 7	C12-42	8.
90-263	Green ware	Bowl wall	Grey	In. Carved lotus	China L. 7	C12-42	4.
90-264	Green ware	Dish Mouth	Grey	輪花	China L. 7	C12-42	7.
90-265	Green ware	Bowl wall	Grey	Ex. Carved	China L. 7	C12-42	4.
90-266	Green ware	Bowl wall	Grey		China L. 7	C12-42	1.
90-267	Green ware	Bowl Base	Grey		China L. 7	C12-42	4.
90-268	Green ware	Bowl wall	Grey		China L. 7	C12-42	3.
90-269	Green ware	Bowl wall	Grey	In. Carved	China L. 7	C12-42	5.
90-270	Green ware	Bowl wall	Grey	In. Incised	China L. 7	C12-42	3.
90-271	Green ware	Bowl wall	Grey		China L. 7	C12-42	2.
90-273	Green ware	Bowl wall	Grey	In. Carved	China L. 7	C12-42	2.
90-274	Green ware	Bowl Mouth	Grey		China L. 7	C12-42	1.
90-275	Green ware	Bowl Mouth	Grey	輪花	China L. 7	C12-42	2.
90-277	Green ware	Bowl Mouth	Grey		China L. 7	C12-42	3.
90-279	Green ware	Dish Base	Grey	In. Carved lotus	China L. 7	C12-52	91.
90-280	Green ware	Dish Base	Grey	In. Carved lotus	China L. 7	C12-52	45.
90-281	Green ware	l. Bowl wall	Grey	In. Carv. lotus Ex. Incis	China L. 7	C12-52	49.
90-282	Green ware	Bowl Mouth	Grey	Ex. Incised	China L. 7	C12-52	19.
90-283	Green ware	Bowl wall	Grey	In. Carv. Ex. Incis. lotus	China L. 7	C12-52	17.
90-284	Green ware	Dish wall	Grey	In. Carved lotus	China L. 7	C12-52	14.
90-285	Green ware	Bowl Mouth	Grey	In. Ex. Incised	China L. 7	C12-52	4.
90-286	Green ware	l. Bowl wall	Whi. Grey		China L. 7	C12-52	9.
90-287	Green ware	Bowl Mouth	Grey		China L. 7	C12-52	12.
90-288	Green ware	l. Bowl wall	Grey	In. Ex. Incised lotus	China L. 7	C12-52	12.
90-289	Green ware	Bowl Mouth	Grey	In. Incised	China L. 7	C12-52	5.
90-290	Green ware	Dish Base	Grey		China L. 7	C12-52	19.
90-291	Green ware	Bowl wall	Grey		China L. 7	C12-52	5.
90-292	Green ware	Dish Mouth	Grey	In. Ex. Carved lotus	China L. 7	C12-52	10.
90-293	Green ware	Dish wall	Grey	In. Ex. Carved	China L. 7	C12-52	26.
90-294	Green ware	Bowl Base	Grey		China L. 7	C12-52	23.
90-295	Green ware	Bowl Mouth	Grey	In. Incised	China L. 7	C12-52	5.
90-296	Green ware	Bowl wall	Grey		China L. 7	C12-52	31.
90-297	Green ware	Bowl Mouth	Grey		China L. 7	C12-52	5.
90-298	Green ware	Dish Base	Grey		China L. 7	C12-52	15.
90-299	Green ware	Bowl Mouth	Grey		China L. 7	C12-52	25.
90-300	Green ware	Bowl wall	Grey	補修孔	China L. 7	C12-52	10.
90-301	Green ware	Bowl Mouth	Grey	In. Incised	China L. 7	C12-52	7.
90-302	Green ware	l. Bowl wall	Grey	In. Carved	China L. 7	C12-52	5.
90-303	Green ware	Bowl Base	Grey		China L. 7	C12-52	6.
90-304	Green ware	Bowl wall	Grey	Ex. Carved lotus	China L. 7	C12-52	5.
90-305	Green ware	Bowl wall	Grey		China L. 7	C12-52	15.
90-306	Green ware	Bowl Mouth	Grey	In. Moulded Ex. Incised	China L. 7	C12-52	4.
90-307	Green ware	Bowl wall	Grey	In. Carved	China L. 7	C12-52	4.
90-308	Green ware	Bowl wall	Grey	In. Moulded Ex. Incised	China L. 7	C12-52	4.
90-309	Green ware	Bowl wall	Grey	In. Carved	China L. 7	C12-52	4.
90-310	Green ware	Bowl wall	Grey		China L. 7	C12-52	4.
90-311	Green ware	Bowl Mouth	Grey		China L. 7	C12-52	3.
90-312	Green ware	Bowl wall	Grey	In. Incis. Ex. Carv. lotus	China L. 7	C12-52	8.
90-313	Green ware	Bowl Mouth	Grey	In. Moulded	China L. 7	C12-52	3.
90-314	Green ware	Bowl Mouth	Grey		China L. 7	C12-52	2.
90-315	Green ware	Bowl Mouth	Grey		China L. 7	C12-52	3.
90-316	Green ware	Bowl Mouth	Grey		China L. 7	C12-52	3.

90-317	Green ware	Bowl wall	Grey	In. Ex. Carved	China L. 7		C12-52	3.		
90-318	Green ware	Bowl Base	Pink	内面無釉	China L. 7		C12-52	27.		
90-319	Green ware	s. Jar wall	Grey		China L. 7		C12-52	4.		
90-320	Green ware	Bowl wall	Pink	In. Incised	China L. 7		C12-52	6.		
90-321	Green ware	Bowl wall	Grey		China L. 7		C12-52	7.		
90-322	Green ware	Dish Mouth	Grey		China L. 7		C12-52	2.		
90-323	Green ware	Bowl wall	Grey	Ex. Incised	China L. 7		C12-52	3.		
90-324	Green ware	Bowl wall	Grey		China L. 7		C12-52	2.		
90-325	Green ware	Bowl wall	Grey	In. Carved	China L. 7		C12-52	6.		
90-326	Green ware	Bowl Mouth	Grey		China L. 7		C12-52	4.		
90-327	Green ware	Bowl Mouth	Grey		China L. 7		C12-52	4.		
90-328	Green ware	Bowl wall	Grey		China L. 7		C12-52	1.		
90-329	Green ware	Bowl Mouth	Grey		China L. 7		C12-52	2.		
90-330	Green ware	l. Bowl wall	Grey		China L. 7		C12-52	5.		
90-331	Green ware	Bowl wall	Pink		China L. 7		C12-52	8.		
90-332	Green ware	Bowl wall	Pink		China L. 7		C12-52	6.		
90-333	Green ware	Dish Mouth	whi. Grey	In. Ex. Carv. lotus	China L. 7	輪花	C12-52	38.		
90-335	Green ware	Bowl wall	Grey		China L. 7		C12-52	4.		
90-337	Green ware	Bowl wall	Grey	Ex. Incised	China L. 7		C12-52	2.		
90-338	Green ware	Dish wall	Grey	In. Carved	China L. 7		C12-52	6.		
90-339	Green ware	Dish Mouth	Pink/Grey	In. Ex. Carved lotus	China L. 7		C12-52	79.		
90-341	Green ware	Bowl Mouth	Grey	Ex. Incised	China L. 7		C12-52	3.		
90-344	Green ware	Bowl wall	Grey		China?L. 7		C12-52	5.		
90-345	Green ware	Bowl wall	Grey	In. Incised	China L. 7		C12-52	3.		
90-346	Green ware	Bowl wall	Grey	Ex. Carved lotus	China L. 7		C12-52	1.		
90-347	Green ware	Bowl wall	Grey		China L. 7		C12-52	3.		
90-348	Green ware	Bowl Mouth	Grey		China L. 7		C12-52	.		
90-349	Green ware	Bowl wall	Grey	内面無釉	China L. 7		C12-52	4.		
90-356	Green ware	Bowl wall	Grey		China L. 7		C12-52	2.		
90-358	Green ware	Bowl Mouth	Grey	Ex. Carved lotus	China L. 7		C12-52	1.		
90-359	Green ware	Bowl wall	Grey		China L. 7		C12-52	1.		
90-360	Green ware	Bowl wall	Grey	Ex. Carved lotus	China L. 7		C12-52	1.		
90-361	Green ware	Bowl wall	Grey	In. Moulded	China L. 7		C12-52	1.		
90-362	Green ware	Bowl wall	Grey		China L. 7		C12-52	1.		
90-367	Green ware	Bowl wall5	Grey		China L. 7		C12-52	3.		
90-368	Green ware	Bowl wall6	Grey		China L. 7		C12-52	4.		
90-371	Green ware	Bowl Mouth	Grey	In. Mould, Ex. Incis.	China L. 7	輪花	C12-52	7.		
90-372	Green ware	Bowl Mouth	Grey		China L. 7		C12-51	3.		
90-376	Green ware	Dish Base	Grey	Stamped	China L. 7		C12-51	34.		
90-377	Green ware	Bowl Mouth	Grey/pink		China L. 7		C12-51	.		
90-378	Green ware	Bowl wall	Grey/pink		China L. 7		C12-51	4.		
90-379	Green ware	Bowl wall	Grey	Ex. Carved	China L. 7		C12-51	10.		
90-380	Green ware	l. Bowl wall	Grey	In. Carved lotus	China L. 7		C12-51	17.		
90-382	Green ware	l. Bowl wall	Grey	Ex. Carved lotus	China L. 7		C12-51	10.		
90-410	Green ware	Bowl Mouth2	Grey		China L. 7		C12-51	8.		
90-633	Green ware	Bowl Mouth	Grey	Ex. Incised	China L. 7	弦文	P. 61	C12-51	17.	
90-634	Green ware	Bowl Mouth	Grey	Ex. Incised lotus	China L. 7		P. 61	C12-51	12.	
90-635	Green ware	Bowl wall	Grey	Ex. Incised	China L. 7		P. 61	C12-51	3.	
90-636	Green ware	Bowl wall	Grey		China L. 7		P. 61	C12-51	29.	
90-640	Green ware	Dish Base	Pink		China L. 7			C12-42	79.	
90-646	Green ware	Bowl Mouth	Grey	1補修孔	In. Carv. Ex. Incis.	輪花	China L. 7	P. 77	C12-51	3.
90-647	Green ware	Bowl M. 3 w. 1	Grey		China L. 7		P. 86	C12-51	33.	
90-648	Green ware	Dish M.	Whi. Grey	Ex. Carved	China L. 7	輪花	P. 81	C12-51	5.	
90-650	Green ware	Dish w.	Grey		China L. 7		P. 86	C12-51	24.	
90-657	Green ware	Bowl M.	Grey		China L. 7		P. 51	C12-42	43.	
90-718	Green ware	l. Bowl B.	Gray	In. Appl. floral biscuit	China L. 7			C12-51	.	
90-719	Green ware	Dish B.	Gray	In. Carved lotus	China L. 7			C12-51	169.	
90-720	Green ware	Bowl M.	Gray	Ex. Incised	China L. 7			C12-51	22.	
90-721	Green ware	Bowl w2	Gray		China L. 7			C12-51	6.	
90-722	Green ware	Dish M.	Gray		China L. 7			C12-51	5.	
90-723	Green ware	Bowl B.	Gray		China L. 7			C12-51	4.	
90-727	Green ware	Bowl M1, w2	Gray		China L. 7			C12-51	5.	
90-728	Green ware	l. Bowl w2	Gray	In. Ex. Carved lotus	China L. 7			C12-51	7.	
90-730	Green ware	l. Bowl w.	Gray	In. Carved lotus	China L. 7			C12-42	4.	
90-752	Green ware	Bowl w.	Gray,	2 mending hole, In. Carved	China L. 7			C12-51	8.	
90-782	Green ware	Dish B.	Gray	In. Ex. 蛇の目	China L. 7		P. 91	C12-42	312.	
90-783	Green ware	Dish M.	pink	輪花, In. Ex. Carv. lotus	China L. 7		P. 60	C12-51	58.	
90-831	Green ware	l. Bowl w.	Gray	In. Ex. Carved lotus	China L. 7			C12-51	23.	
90-832	Green ware	Bowl M.	Gray	Ex. Carved lotus	China L. 7			C12-51	10.	
90-833	Green ware	Bowl w.	Gray	In. Incised, Ex. Carved	China L. 7			C12-51	4.	
90-834	Green ware	Bowl B.	Gray		China L. 7			C12-51	7.	
90-835	Green ware	Bowl w.	Gray	In. Incised	China L. 7			C12-51	8.	
90-836	Green ware	Bowl w.	Gray	Ex. Carved louts	China L. 7			C12-51	6.	
90-837	Green ware	Bowl M1, w1	Gray		China L. 7			C12-51	.	
90-848	Green ware	l. Bowl w. 2	Gray	In. Carved lotus, Men. h2	China L. 7		P. 48	C12-42	14.	
90-849	Green ware	Bowl w.	Gray	In. 蛇の目	China L. 7		P. 74	C12-51	6.	
90-850	Green ware	Bowl w.	Gray	1 Mending hole	China L. 7	銅	P. 72	C12-51	4.	
90-851	Green ware	Dish M.	Gray		China L. 7		P. 60	C12-51	6.	
90-852	Green ware	Bowl M.	Gray		China L. 7		P. 62	C12-51	10.	
90-854	Green ware	Bowl w.	Gray	In. Carved	China L. 7		P. 60	C12-51	5.	
90-863	Green ware	Dish M.	Gray	輪花, 1 Mending hole	China L. 7		O. 73	C12-52	5.	
90-864	Green ware	Bowl w.	Gray	Ex. Carv. lotus, In. Mould	China L. 7		O. 73	C12-52	5.	
90-865	Green ware	Bowl w.	Gray	In. Carved lotus	China L. 7		O. 73	C12-52	4.	
90-866	Green ware	Bowl w. 2	Gray		China L. 7		O. 73	C12-52	4.	
90-867	Green ware	Bowl w.	Gray		China L. 7			C12-51	29.	

90-868	Green ware	Dish B.	Gray		China L. 7		C12-51	44.
90-869	Green ware	Dish w.	Gray	1 Mending hole	China L. 7		C12-51	4.
90-870	Green ware	Bowl w.	Gray		China L. 7		C12-51	
90-871	Green ware	Bowl M.	Gray		China L. 7		C12-51	5.
90-875	Green ware	l. Bowl B.	Gray	In. Carv. Ex. Carv. lotus	China L. 7	0. 88直下	C12-51	105.
90-876	Green ware	Dish B.	Gray		China L. 7	0. 88直下	C12-51	19.
90-877	Green ware	Bowl M.	Gray		China L. 7		C12-51	16.
90-878	Green ware	Bowl M.	Gray	Ex. Incised lines	China L. 7		C12-51	2.
90-879	Green ware	Bowl w. 2	Gray	In. Carved	China L. 7		C12-51	2.
90-880	Green ware	Bowl w.	Gray	In. Mould. Ex. Incis. 1Mendign h	China L. 7		C12-52	10.
90-881	Green ware	l. Bowl w.	Gray	Ex. Carved lotus	China L. 7	P. 70	C12-51	8.
90-882	Green ware	Dish M.	Gray	In. Ex. Carved lotus	China L. 7	P. 70	C12-51	10.
90-883	Green ware	Bowl w.	Gray	In. Carved lotus	China L. 7	P. 72	C12-51	4.
90-884	Green ware	Bowl M.	Gray		China L. 7	P. 73	C12-51	10.
90-885	Green ware	l. Bowl w.	Gray	In. Carv. Incised	China L. 7	P. 82	C12-51	7.
90-886	Green ware	Bowl M.	Gray		China L. 7	P. 82	C12-51	3.
90-891	Green ware	Bowl M.	Gray		China L. 7		C12-52	3.
90-892	Green ware	Bowl w.	Gray		China L. 7		C12-52	2.
90-893	Green ware	l. Bowl w.	Gray	In. Mould, Ex. Carv. lotus	China L. 7	0. 73	C12-52	15.
90-922	Green ware	Bowl w.	Gray/pink		China L. 7	P. 86	C12-51	3.
91-021	Green ware	l. Bowl M.	Gray	1Mend鉄In. Ex. Carv. Incis. 輪花	China L. 7		C12-51	23.
91-022	Green ware	Dish Base	Gray		China L. 7		C12-52	22.
91-023	Green ware	Bowl Mouth	Gray	In. Mould. Ex. Inci. lotus	China L. 7		C12-52	10.
91-052	Green ware	Bowl w.	Gray		China L. 7	P. 139	C12-52	11.
91-056	Green ware	l. Bowl Mou.	light Grey		China L. 7		C12-51	4.
91-112	Green ware	l. Bowl M.	Gray	In. Ex. Carv. lotus, 1 Men	China L. 7		C12-52	20.
91-119	Green ware	Dish M.	Gray		China L. 7		C12-52	11.
91-121	Green ware	Bowl w.	Gray		China L. 7		C12-52	5.
91-123	Green ware	Bowl w.	Gray		China L. 7		C12-52	8.
91-140	Green ware	Bowl M. 2	Gray		China L. 7	P. 101	C12-52	3.
91-141	Green ware	l. Bowl w.	Gray	In. Incised	China L. 7	P. 101	C12-52	6.
91-142	Green ware	Bowl w.	Gray	Ex. Incised	China L. 7		C12-52	2.
91-146	Green ware	Bowl w.	Gray		China L. 7	P. 146	C12-51	
91-152	Green ware	Bowl M. 1, w1	Gray		China L. 7	P. 139	C12-52	12.
91-153	Green ware	Bowl w. 2	Gray		China L. 7	P. 139	C12-52	11.
91-156	Green ware	Dish M.	Gray	In. Carved	China L. 7	0. 111	C12-42	20.
91-157	Green ware	Bowl w.	Gray		China L. 7		C12-51	4.
91-158	Green ware	Bowl w.	Gray		China L. 7	P. 146	C12-51	1.
91-159	Green ware	Bowl M.	Gray	Ex. Incised	China L. 7		C12-42	9.
91-160	Green ware	Bowl M.	Gray		China L. 7		C12-42	12.
91-161	Green ware	Bowl M.	Gray	Ex. Incised	China L. 7		C12-42	27.
91-162	Green ware	Dish w.	Gray	In. Carved lotus	China L. 7		C12-42	5.
91-163	Green ware	l. Bowl w.	Gray	In. Mould. Ex. Incised	China L. 7		C12-42	31.
91-178	Green ware	Bowl w.	Gray	In. Ex. Carved lotus	China L. 7		C12-51	3.
91-180	Green ware	Dish w2	Gray	In. Moulded	China L. 7	0. 73	C12-52	13.
91-181	Green ware	Dish M.	Gray	In. Ex. Carv. lotus 輪花	China L. 7	0. 73	C12-52	20.
91-182	Green ware	Dish M.	Gray	In. Ex. Carv. lotus 輪花	China L. 7	0. 73	C12-52	36.
91-213	Green ware	Bowl M.	Gray	Ex. Incised	China L. 7	P. 252	C12-42	37.
91-214	Green ware	Bowl w.	Gray	In. Incised	China L. 7		C12-42	
91-215	Green ware	l. Bowl B.	Gray	In. Mould. Ex. Carv. lotus	China L. 7	P. 228	C12-42	183.
91-222	Green ware	Bowl M-B	Gray	In. Carved	China L. 7		C12-52	21.
91-223	Green ware	Bowl M.	Gray	Ex. Carved lotus	China L. 7	P. 207	C12-42	23.
91-224	Green ware	Bowl M.	Gray	Ex. Incised	China L. 7	P. 220	C12-42	13.
91-251	Green ware	Dish M.	Gray		China L. 7		C12-42	6.
91-253	Green ware	Bowl M.	Gray	In. Ex. Carved, 輪花	China L. 7	P. 175	C12-51	3.
91-254	Green ware	Bowl M.	Gray	Ex. Carved lotus	China L. 7	P. 175	C12-51	3.
91-255	Green ware	Bowl M.	Gray	Ex. Incised	China L. 7	P. 149	C12-51	9.
91-259	Green ware	Bowl w.	Gray	In. Mould. Ex. Incis. lotu	China L. 7		C12-52	1.
91-260	Green ware	Bowl M.	Gray	In. Ex. Incised 回文	China L. 7		C12-51	22.
91-261	Green ware	Dish M.	Gray	In. Carv. lotus, Ex. Incis	China L. 7		C12-51	13.
91-262	Green ware	Bowl w.	Gray	In. inci. Ex. Inci. lotus	China L. 7		C12-51	15.
91-263	Green ware	Bowl w.	Gray	In. Mould?	China L. 7		C12-51	9.
91-264	Green ware	Bowl w.	Gray	In. Carved	China L. 7		C12-51	8.
91-265	Green ware	Bowl w.	Gray	Ex. Carved lotus	China L. 7		C12-51	6.
91-266	Green ware	Bowl M.	Gray	Ex. Carved lotus	China L. 7		C12-51	2.
91-267	Green ware	Bowl w3	Gray		China L. 7		C12-51	3.
91-268	Green ware	Bowl M.	Gray		China L. 7		C12-51	2.
91-269	Green ware	Bowl w.	Gray		China L. 7		C12-51	3.
91-270	Green ware	l. Bowl w2	Gray	In. Carv. lotus, Ex. Inci.	China L. 7		C12-52	23.
91-271a	Green ware	Bowl Mouth	Gray	In. Moul. Ex. Incised	China L. 7		C12-52	8.
91-271b	Green ware	Bowl Mouth	Gray	In. Moul. Ex. Incised	China L. 7		C12-52	3.
91-272	Green ware	Bowl w.	Gray	Ex. Carved lotus	China L. 7		C12-52	16.
91-273	Green ware	Bowl M1, w1	Gray	Ex. Incised	China L. 7		C12-52	10.
91-274	Green ware	Bowl M.	Gray	Ex. Carved lotus	China L. 7		C12-52	1.
91-275	Green ware	Bowl w3	Gray	In. Incised	China L. 7		C12-52	9.
91-276a	Green ware	Bowl M2	Gray		China L. 7		C12-52	4.
91-276b	Green ware	Bowl w2	Gray		China L. 7		C12-52	3.
91-276c	Green ware	Bowl B1	Gray		China L. 7		C12-52	1.
91-277	Green ware	Bowl w.	Gray	In. Carved lotus	China L. 7		C12-52	2.
91-278	Green ware	Bowl M. 2	Gray		China L. 7		C12-52	3.
91-280	Green ware	Bowl w.	Gray		China L. 7		C12-52	3.
91-294	Green ware	Bowl M.	Gray	Ex. Incised	China L. 7	P. 159	C12-51	3.
91-295	Green ware	Bowl w.	Gray		China L. 7	P. 140	C12-51	15.
91-296	Green ware	Bowl M.	Gray		China L. 7	P. 140	C12-51	4.
91-297	Green ware	Bowl M.	Gray	Ex. Incised	China L. 7	P. 98	C12-51	7.

91-298	Green ware	Dish M.	Gray		China L. 7	P. 190	C12-51	9.
91-299	Green ware	Bowl w.	Gray		China L. 7	P. 130	C12-51	4.
91-300	Green ware	Dish M.	Gray	1 Mending hole	China L. 7	P. 130	C12-51	8.
91-301	Green ware	Bowl w.	Gray	In. Ex. Carved	China L. 7	P. 130	C12-51	2.
91-302	Green ware	Dish B.	Gray		China L. 7	P. 92	C12-51	11.
91-303	Green ware	Dish M. 2	Gray	In. Carved lotus	China L. 7	P. 164	C12-51	27.
91-304	Green ware	Bowl M. 1, w1	Gray		China L. 7	P. 92	C12-51	7.
91-305	Green ware	1. Bowl w.	Gray	In. Ex. Carved lotus	China L. 7	P. 92	C12-51	8.
91-306	Green ware	1. Bowl w.	Gray		China L. 7	P. 92	C12-51	12.
91-307	Green ware	Bowl M.	Gray	In. Carved	China L. 7	P. 92	C12-51	7.
91-308	Green ware	1. Bowl w.	Gray	In. Carved	China L. 7	P. 92	C12-51	7.
91-309	Green ware	Bowl w.	Gray/pink	In. Carv. Ex. Carv. lotus	China L. 7	P. 206	C12-42	27.
91-310	Green ware	Dish B.	Gray		China L. 7	P. 218	C12-42	13.
91-311	Green ware	Bowl w.	Gray	Ex. Incised	China L. 7	P. 218	C12-42	3.
91-312	Green ware	Dish B.	Gray	In. Carved	China L. 7	P. 139	C12-52	22.
91-316	Green ware	1. Bowl M1, w1	Gray	In. Carved lotus	China L. 7	O. 103	C12-52	.
91-317	Green ware	Bowl w.	Gray	In. Mould. Ex. Carv. lotus	China L. 7	O. 102	C12-52	1.
91-318	Green ware	Bowl w.	Gray		China L. 7	O. 102	C12-52	2.
91-343	Green ware	Dish M.	Gray	In. Ex. Carv. lotus 輪花	China L. 7		C12-52	.
91-367	Green ware	Bowl w.	Gray	Ex. Carved lotus	China L. 7		C12-42	1.
91-373	Green ware	Bowl w.	Gray	In. Carved lotus	China L. 7		C12-52	4.
91-430	Green ware	Dish M.	Gray	口縁輪花 In. Ex. Carved lotus	China L. 7	P. 199	C12-	47.
91-431	Green ware	Bowl M.	Gray	In. Carv. Ex. Incis. lines	China L. 7	P. 195	C12-51	20.
91-432	Green ware	Bowl w.	Gray	Ex. Carved lotus	China L. 7	P. 194	C12-51	5.
91-433	Green ware	Bowl w.	Gray	In. Ex. Incised lotus	China L. 7	P. 193	C12-51	5.
91-434	Green ware	Bowl w.	Gray	In. Carved	China L. 7	P. 101	C12-52	9.
91-435	Green ware	Bowl w.	Gray	Ex. Carved lotus	China L. 7	P. 211	C12-42	5.
91-436	Green ware	Bowl w.	Gray/pink	In. Carved Ex. Incised	China L. 7	P. 197	C12-	8.
91-437	Green ware	Bowl w.	Whi. Gray	Ex. Carved lotus	China L. 7	P. 145	C12-51	1.
91-438	Green ware	Bowl w.	Whi. Gray	Ex. Incised lotus	China L. 7	P. 143	C12-51	1.
91-439	Green ware	Bowl w.	Whi. Gray		China L. 7	P. 93	C12-51	1.
91-441	Green ware	Bowl w.	Gray	Ex. Carved lotus	China L. 7		C12-51	3.
91-442	Green ware	Bowl w.	Gray	In. Ex. Incised	China L. 7		C12-51	1.
91-914	Green ware	Bowl B.	Gray		China L. 7	P. 183	C12-51	10.
92-202	Green ware	Bowl wall	light Grey	Carv. lotus	China L. 7		C12-40	.
92-305	Green ware	Dish Mouth	White		China L. 7		C12-40	.
92-308	Green ware	Bowl Mouth	pale-grey		China L. 7		C12-40	8.
92-369	Green ware	Dish Base	pale-grey		China L. 7		C12-41	7.
92-378	Green ware	Bowl wall	White	Carv. lotus 125cm 砧	China L. 7		C12-40	8.
92-380	Green ware	Dish Mouth	pale-grey	Inci. Carv. 回文 134cm	China L. 7		C12-40	88.
92-383	Green ware	Bowl wall	Grey	Carv. lotus 142cm	China L. 7		C12-40	3.
92-387	Green ware	Bowl wall 2	Grey	Carved 142cm	China L. 7		C12-40	3.
92-389	Green ware	Bowl w.	Gray	Ex. Carved lotus	China L. 7	sp20	C12-40	3.
92-405	Green ware	Dish Mouth	light-grey	Carved 135cm	China L. 7		C12-40	26.
92-411	Green ware	Dish wall	light-grey	Carved lotus	China L. 7		C12-40	18.
92-453	Green ware	1. Bowl wall	pale-grey	Inci. Carv. lotus 134cm	China L. 7		C12-40	13.
92-461	Green ware	Bowl wall	pale-grey	Moulded 138cm	China L. 7		C12-40	14.
92-477	Green ware	1. Bowl wall	light-grey	Carv. lotus 128cm	China L. 7		C12-41	9.
92-478	Green ware	Bowl Mouth	grey-pink	Incised 128cm	China L. 7		C12-41	5.
92-498	Green ware	Bowl wall	White	Incised 128cm	China L. 7		C12-40	8.
92-503	Green ware	1. Bowl wall	Grey	Carved lotus	China L. 7		C12-41	20.
92-505	Green ware	Bowl wall	light-grey	Incised	China L. 7		C12-41	3.
92-507	Green ware	Bowl wall	Grey/white		China L. 7	柱跡群	C12-50	5.
92-509	Green ware	Bowl wall	Grey	140cm	China L. 7		C12-50	45.
92-520	Green ware	Dish Mouth	Grey		China L. 7C		C12-40	14.
92-522	Green ware	Bowl wall	Grey		China L. 7		C12-40	2.
92-527	Green ware	Bowl wall	Grey	Curved lotus	China L. 7		C12-41	9.
92-531	Green ware	1. Bowl wall	light Grey	In. Ex. Curved lotus	China L. 7		C12-41	23.
92-539	Green ware	Bowl wall	Red		China L. 7		C12-40	3.
92-541	Green ware	Bowl wall 13	Grey	1片だけ In. Carv. lotus	China L. 7		C12-40	10.
92-656	Green ware	Bowl w.	Grey	Ex. Incised	China L. 7		C12-41	0. 3
92-673	Green ware	Bowl M.	Grey	In. Ex. Incised	China L. 7		C12-51	6.
92-735a	Green ware	Bowl M. 1	Gray		China L. 7		C12-41	7.
92-735b	Green ware	Bowl w1	Gray		China L. 7		C12-41	1.
92-754	Green ware	Bowl w. 2	Gray	In. Carv. Ex. Carv. lotus	China L. 7		C12-41	10.
92-776	Green ware	Bowl M.	Gray		China L. 7		C12-41	5.
92-780	Green ware	Bowl w.	Gray	Ex. Carved lotus	China L. 7		C12-41	8.
92-810	Green ware	Bowl w.	Gray		China L. 7		C12-41	2.
92-827	Green ware	Bowl w.	Gray	Ex. Carved lotus	China L. 7		C12-40	1.
92-828	Green ware	Bowl w.	Gray	Ex. Carved lotus	China L. 7		C12-40	5.
92-829	Green ware	Bowl M.	Gray	Ex. Incise lotus	China L. 7		C12-40	4.
92-830	Green ware	Bowl M.	Gray	In. Carv. Ex. Incised	China L. 7		C12-40	10.
92-831	Green ware	1. Bowl B.	Gray		China L. 7		C12-40	7.
92-832	Green ware	Bowl w.	Gray	In. Mould	China L. 7		C12-40	6.
92-833	Green ware	Bowl w.	Gray	Ex. Carved lotus	China L. 7		C12-40	3.
92-834	Green ware	Bowl M.	Gray		China L. 7		C12-40	2.
92-835	Green ware	Dish M. 3	Gray		China L. 7		C12-40	16.
92-843	Green ware	Bowl w.	Gray		China L. 7		C12-40	6.
92-854	Green ware	Bowl w.	Gray		China L. 7	P. 287	C12-40	1.
92-855	Green ware	Bowl w.	Gray	92-845接 In. Mould. Ex. Carv. lotus	China L. 7	P. 314	C12-40	11.
92-856	Green ware	Bowl w.	Gray	In. Incised	China L. 7	P. 292	C12-40	6.
92-857	Green ware	Bowl w. 2	Gray	Ex. Carved lotus	China L. 7		C12-40	5.
92-858	Green ware	Bowl w. 2	Gray	Ex. Incised	China L. 7		C12-40	4.
92-859	Green ware	Bowl w.	Gray	In. Mould. Ex. Inci. lotus	China L. 7		C12-40	23.
92-860	Green ware	Bowl M.	Gray	Ex. Incised	China L. 7		C12-40	6.

92-861	Green ware	Bowl M.	Gray		China L. 7		C12-40	2.
92-862	Green ware	Dish B.	Gray	1 Mendign hole	China L. 7	0. 197	C12-40	10.
92-897	Green ware	Bowl w.	Gray		China L. 7		C12-40	1.
92-989	Green ware	Bowl w.	Whi. Gray		China L. 7		C12-40	1.
92-990	Green ware	Bowl w.	Gray	In. Mould. Ex. Carv. lotus	China L. 7		C12-40	8.
92-991	Green ware	Bowl w.	Gray	In. Carved	China L. 7		C12-40	3.
92-992	Green ware	Bowl M.	Gray		China L. 7		C12-40	2.
92-993	Green ware	Lid?	Gray/pink	Ex. Moulded lotus	China L. 7		C12-40	2.
93-005	Green ware	s. Bowl M.	Whi. Gray	Mold. In. Ex. Lotus	China L. 7		C12-40	3.
93-006	Green ware	Bowl w.	Gray	Mold. In. Ex. Lotus	China L. 7		C12-40	4.
93-007	Green ware	Dish M.	Whi. Gray	輪花, In. Incised	China L. 7		C12-40	5.
93-010	Green ware	Bowl M.	Gray	Ex. Incised	China L. 7		C12-40	8.
93-014	Green ware	Bowl M.	Gray	In. Carv. Ex. Incis.	China L. 7		C12-40	21.
93-025	Green ware	Bowl w.	Whi. Gray	In. Incised, Ex. Carv. lot	China L. 7		C12-40	2.
93-027	Green ware	Bowl w.	Whi. Gray		China L. 7		C12-50	4.
93-028	Green ware	Bowl w.	Whi. Gray	Ex. Incised	China L. 7		C12-50	2.
93-029	Green ware	Bowl w.	Whi. Gray		China L. 7		C12-50	2.
93-036	Green ware	Bowl w.	In. Incisd, Ex.	145cm	China L. 7		C12-50	35.
93-041	Green ware	Bowl B.	In. 蛇の目	111cm	China L. 7		C12-41	80.
93-047	Green ware	Dish M.	Gray	In. Carved lotus	China L. 7		C12-50	19.
93-050	Green ware	Dish B.	Gray	130cm	China L. 7		C12-50	81.
93-058	Green ware	Bowl w.	Gray	In. Ex. Incised	China L. 7	P. 430	C12-41	2.
93-059	Green ware	Bowl w.	Gray		China L. 7	P. 430	C12-41	5.
93-072	Green ware	1. Bowl w1, Bowl w. 3	Gray	In. Carved	China L. 7		C12-40	12.
93-073	Green ware	Bowl w2	Gray	Ex. Carv. & Incis. lotus	China L. 7		C12-40	5.
93-074	Green ware	Dish M1	Gray		China L. 7		C12-40	2.
93-075	Green ware	Dish B1	White	1 mending hole	China L. 7		C12-40	22.
93-081	Green ware	Bowl w.	Gray	In. Ex. Carved	China L. 7		C12-41	3.
93-082	Green ware	Bowl w17	Gray	In. Ex. Carved or Incise	China L. 7		C12-41	84.
93-084	Green ware	Bowl M1, Dish M3, Gray			China L. 7		C12-41	135.
93-085	Green ware	Bowl M	Gray		China L. 7		C12-41	4.
93-086	Green ware	Bowl M	Gray		China L. 7		C12-41	13.
93-087	Green ware	Bowl w.	Gray	Ex. Carved lotus	China L. 7		C12-41	12.
93-088	Green ware	1. Bowl w.	Gray	In. Carved lotus	China L. 7		C12-41	31.
93-092	Green ware	Bowl w4	Gray		China L. 7		C12-50	16.
93-093	Green ware	Bowl w5	Gray		China L. 7		C12-50	23.
93-094	Green ware	Bowl w.	Gray	Ex. Carved lotus	China L. 7		C12-50	1.
93-095	Green ware	Dish M2	Gray		China L. 7		C12-50	8.
93-096	Green ware	Dish M.	Gray	輪花, In. Ex. Carv. lotus	China L. 7		C12-50	28.
93-097	Green ware	1. Bowl M.	Gray		China? L. 7		C12-50	10.
93-098	Green ware	Dish M.	Gray	In. Incised, 3補修穴	China L. 7		C12-50	16.
93-099	Green ware	Dish M.	Whitish Gray		China L. 7		C12-50	15.
93-100	Green ware	Dish M.	Gray	In. Carv. lotus, 2 補修穴	China L. 7		C12-50	19.
93-101	Green ware	1. Bowl M.	Gray	2 mending holes	China L. 7		C12-50	37.
93-102	Green ware	Bowl w.	Whitish Gray	In. Ex. Incised	China L. 7		C12-50	21.
93-103	Green ware	1. Bowl w.	Gray	92-910 (L. 6B) 接合	China L. 7		C12-50	24.
93-104	Green ware	Bowl w.	Gray	In. Incised	China L. 7		C12-50	25.
93-105	Green ware	1. Bowl w.	Gray	In. Carved lotus	China L. 7		C12-50	37.
93-109	Green ware	1. Bowl w.	Gray	In. Carved	China L. 7		C12-50	5.
93-110	Green ware	Bowl M.	Gray/Red		China L. 7	P. 409	C12-50	25.
93-111	Green ware	Bowl w2	Gray	In. Carved	China L. 7	P. 410	C12-40	14.
93-112	Green ware	Bowl w.	Gray		China L. 7	P. 416	C12-41	11.
93-113	Green ware	Bowl w.	Gray	Ex. Incised lotus	China L. 7	P. 426	C12-41	8.
93-114	Green ware	Dish M.	Gray	Ex. Carved lotus 1補修穴	China L. 7	P. 440	C12-41	13.
93-116	Green ware	Bowl M.	Gray	In. Carved	China L. 7	P. 441	C12-41	37.
93-117	Green ware	Bowl B.	Gray		China L. 7	P. 441	C12-41	18.
93-118a	Green ware	Dish M1	Gray	Ex. Carved lotus	China L. 7	P. 441	C12-41	8.
93-118b	Green ware	Dish w1	Gray	Ex. Carved lotus	China L. 7	P. 441	C12-41	1.
93-119	Green ware	Bowl w. 2	Gray		China L. 7	P. 421	C12-41	19.
93-123	Green ware	Bowl w.	Gray	Ex. Incised	China L. 7	P. 420	C12-41	10.
93-124	Green ware	1. Bowl w.	Gray	In. Incised	China L. 7	P. 420	C12-41	5.
93-125	Green ware	Bowl M.	Gray		China L. 7	P. 430	C12-41	20.
93-126	Green ware	Bowl M.	Gray		China L. 7	P. 385	C12-50	11.
93-127	Green ware	Dish B.	Gray		China L. 7	P. 362	C12-50	37.
93-128	Green ware	Bowl M.	Gray		China L. 7	P. 362	C12-50	13.
93-129	Green ware	Dish M.	Gray	In. Carved lotus	China L. 7	P. 362	C12-50	27.
93-130	Green ware	Bowl w.	Gray		China L. 7	P. 338	C12-50	7.
93-131	Green ware	Dish B.	Gray	In. Carve.	China L. 7	P. 376	C12-50	11.
93-132	Green ware	Bowl M.	Gray/pink		China L. 7	P. 373	C12-40	3.
93-134	Green ware	Bowl w.	Gray	In. Incised	China L. 7	H. 108cm	C12-40	16.
93-135	Green ware	1. Bowl B.	Gray/pink	In. Ex. Carved lotus	China L. 7	P. 314	C12-40	119.
93-136	Green ware	Bowl w.	Gray/pink		China L. 7	P. 391	C12-40	9.
93-138	Green ware	Bowl B.	Gray		China L. 7	P. 368	C12-50	48.
93-142	Green ware	Bowl M.	Gray/pink		China L. 7		C12-40	7.
93-143	Green ware	Bowl w.	Gray		China L. 7	P. 423	C12-41	8.
93-238	Green ware	Bowl w.	Gray		China L. 7	P. 430	C12-41	1.
93-394	Green ware	Bowl M.	Gray/pink		China L. 7	P. 426	C12-	9.
88-2823	Green ware	Dish M.	Gray	In. Carved lotus	China L. 7		C12-50	67.
88-2824	Green ware	Bowl w.	Gray	In. Ex. Incised	China L. 7		C12-50	11.
88-2826	Green ware	Dish B.	Gray	In. Carved	China L. 7		C12-50	53.
88-2827	Green ware	Bowl w.	Gray		China L. 7		C12-50	10.
90-1065	Green ware	Bowl M.	Gray		China L. 7	P. 59	C12-51	3.
90-1067	Green ware	Bowl w.	Whi. Gray	In. Carved	China L. 7	P. 59	C12-51	2.
90-1068	Green ware	Bowl M.	Gray/pink		China L. 7		C12-42	1.

90-1069	Green ware	Bowl w.	Gray		China L. 7		C12-42	3.
90-1073	Green ware	Bowl B.	Gray	In. Carved	China L. 7	P. 48	C12-42	
93-1180	Green ware	Bowl Mouth	Gray		China D	床詰土	B12-92	5.
92-542	Green ware	Bowl wall2	Grey		China L. 6	H. 14, R2	C12-40	2.
89-327	Green ware	Bowl Mouth	Grey	Ex. Incised	China L. 6		C12-	4.
89-328	Green ware	Bowl wall	Grey		China L. 6		C12-	12.
89-368	Green ware	Bowl wall	Whi. Grey	In. Moulded	China L. 6		C12-51	5.
89-407	Green ware	Dish Mouth	light Grey	In. Incised, Carved	China L. 6		C12-50	122.
89-586	Green ware	Bowl wall	Grey		China L. 6		C12-52	22.
89-587	Green ware	Bowl wall	light Grey	Ex. Carv. lotus	China L. 6		C12-52	5.
89-588	Green ware	l. Bowl wall	light Grey	Ex. Carv. lotus, In. Inci.	China L. 6		C12-52	7.
89-592	White ware	l. Bowl Base	Grey	補修孔鉄 In. Stamped 蛇目	China L. 6		C12-50	
				89-1124(L. 6) 接合				
89-596	Green ware	Bowl Base	Grey	Ex. Carved lotus	China L. 6		C12-42	32.
89-732	Green ware	Bowl Ml, wl	Gray		China L. 6		C12-52	6.
89-825	Green ware	l. Bowl B.	Gray	In. Carved lotus	China L. 6		C12-51	240.
89-826	Green ware	l. Bowl B.	Gray	In. Carv. Ex. Inci. 2Mend.	China L. 6		C12-51	82.
89-827	Green ware	l. Bowl M.	Gray	In. Carved 波濤文, 1Men.	China L. 6		C12-51	91.
89-828	Green ware	Dish B.	Gray	In. Carved 1 Mending h.	China L. 6		C12-51	67.
89-829	Green ware	Dish B.	Gray	Ex. Inci. 1 Mending ho.	China L. 6		C12-51	24.
89-830	Green ware	l. Bowl B.	Gray	In. Carved 1 Mending h.	China L. 6		C12-51	35.
89-831	Green ware	l. Bowl B.	Gray		China L. 6		C12-51	9.
89-832	Green ware	Bowl w.	Gray	In. Incised	China L. 6		C12-51	28.
89-833	Green ware	l. Bowl w.	Gray	In. Carved lotus, 1Mend.	China L. 6		C12-51	42.
89-834	Green ware	l. Bowl B.	Gray	In. Carved lotus	China L. 6		C12-51	64.
89-835	Green ware	Bowl w.	Gray	In. Carved lotus	China L. 6		C12-51	16.
89-836	Green ware	Bowl M.	Gray		China L. 6		C12-51	5.
89-837	Green ware	Dish w.	Gray	In. Carved lotus	China L. 6		C12-51	5.
89-838	Green ware	l. Bowl w.	Gray	In. Carved lotus, 1Mend.	China L. 6		C12-51	11.
89-839	Green ware	l. Bowl w.	Gray	In. Carved lotus, 3Mend.	China L. 6		C12-51	33.
89-840	Green ware	Dish B.	Gray	2 Mend. In. Inci. Ex. Carv. lotus	China L. 6		C12-51	41.
89-841	Green ware	l. Bowl w.	Gray	In. Carved lotus	China L. 6		C12-51	9.
89-843	Green ware	l. Bowl B.	Gray	In. Carved lotus, 1Mend.	China L. 6		C12-50	30.
89-844	Green ware	Bowl M.	Gray		China L. 6		C12-50	21.
89-845	Green ware	Bowl w.	Gray	Ex. Carved lotus	China L. 6		C12-50	15.
89-846	Green ware	Bowl M.	Gray	Ex. Incised	China L. 6		C12-50	16.
89-847	Green ware	l. Bowl w.	Gray	In. Ex. Carved lotus	China L. 6		C12-41	11.
89-848	Green ware	l. Bowl w.	Gray	In. Carved lotus	China L. 6		C12-41	3.
89-849	Green ware	Bowl w.	Gray	In. Incised	China L. 6		C12-41	8.
89-850	Green ware	Bowl w.	Gray	In. Incised	China L. 6		C12-41	6.
89-851	Green ware	Dish B.	Gray	1 Mending hole	China L. 6		C12-41	24.
89-852	Green ware	Bowl M.	Gray	In. Mould. Ex. Incis. 輪花	China L. 6		C12-40	3.
89-853	Green ware	Dish M.	Gray	In. Carved lotus	China L. 6		C12-40	30.
89-854	Green ware	l. Bowl w.	Gray	In. Ex. carv., 1Mend. hole	China L. 6		C12-40	22.
89-855	Green ware	Bowl M.	Gray	Ex. Carved lotus, 3Mend.	China L. 6		C12-40	18.
89-856	Green ware	Dish M.	Gray	In. Carved lotus	China L. 6		C12-40	19.
89-859	Green ware	Bowl w.	Gray	In. Carved lotus	China L. 6		C12-42	2.
89-860	Green ware	Dish M.	Gray	In. Carv. lotus, Appl. floral, 3Me	China L. 6		C12-42	42.
89-870	Green ware	l. Bowl w.	Gray	In. Ex. Carv. lotus, 3Mend. 鉄銅	China L. 6-7		C12-41	14.
89-861	Green ware	Dish M.	Gray		China L. 6		C12-42	12.
89-862	Green ware	l. Bowl w.	Gray	In. Carved lotus	China L. 6		C12-42	10.
89-863	Green ware	l. Bowl w.	Gray	In. Ex. Carved, Ex. lotus	China L. 6		C12-52	33.
89-864	Green ware	Bowl w.	Gray	蛇の目	China L. 6		C12-52	5.
89-866	Green ware	Dish B.	Gray		China L. 6-7		C12-41	28.
89-867	Green ware	Bowl w.	Gray	In. Moulded	China L. 6-7		C12-41	6.
89-868	Green ware	Bowl M.	Gray	In. Incised	China L. 6-7		C12-41	15.
89-869	Green ware	Bowl w.	Gray	Ex. Carved lotus	China L. 6-7		C12-41	17.
89-884	Green ware	Bowl w.	Gray	Ex. Incised	China L. 6A	H. 9, R1	C12-50	6.
89-885	Green ware	Bowl w.	Gray	In. Moul. Ex. Incis. lotus	China L. 6A	H. 9, R1	C12-50	7.
89-886	Green ware	Bowl w.	Gray	Ex. Incised	China L. 6A	H. 10, R6	C12-50	43.
89-887	Green ware	Bowl w.	Gray		China L. 6A	H. 10, R6	C12-50	6.
89-889	Green ware	Dish M. 2	Gray	In. Ex. Carv. 輪花	China L. 6A	H. 9	C12-50	69.
89-890	Green ware	Bowl M.	Gray	Ex. Carved. lotus 輪花	China L. 6A	H. 8	C12-42	3.
89-891	Green ware	l. Bowl w.	Gray	In. Incised	China L. 6	StreetB	C12-50	14.
89-893	Green ware	Bowl M.	Gray	In. Carved 輪花	China L. 6	StreetA	C12-41	5.
89-894	Green ware	dish w.	Gray	In. Carved lotus	China L. 6A	H. 14	C12-40	8.
89-895	Green ware	Bowl M.	Gray		China L. 6A	H. 14	C12-40	5.
89-907	Green ware	Dish M.	Gray		China L. 6		C12-52	4.
89-908	Green ware	Bowl w.	Gray	In. Mould. Ex. Inci. lotus	China L. 6		C12-52	14.
89-909	Green ware	l. Bowl w.	Gray	In. Carved lotus	China L. 6		C12-41	14.
89-967	Green ware	Bowl w.	Gray	Ex. Carv. lotus	China L. 6		C12-50	4.
89-982	Green ware	l. Dish w.	Gray	In. Carv. Ex. Carv. lotus	China L. 6		C12-42	47.
89-983	Green ware	Bowl w.	White	Ex. Carv. lotus, Iron Mend. ho	China L. 6		C12-42	1.
89-992	Green ware	Bowl M.	Gray	輪花 2 Mending holes鉄	China L. 6-7		C12-42	6.
90-017	Green ware	Bowl Mouth	Grey		China L. 6	Court	C12-51	24.
90-364	Green ware	Bowl Mouth	Grey		China L. 6	H. 13床下	C12-52	4.
90-365	Green ware	Bowl Mouth	Whi. Grey		China L. 6	H. 13床下	C12-52	5.
90-389	Green ware	Bowl Mouth	Grey		China L. 6		C12-52	6.
90-390	Green ware	Dish Mouth	Grey	In. Ex. Curv. lotus 輪花	China L. 6		C12-52	14.
90-391	Green ware	Dish Mouth	Grey	In. Ex. Curv. lotus 輪花	China L. 6		C12-52	20.
90-392	Green ware	Bowl Mouth	Grey		China L. 6		C12-52	10.
90-393	Green ware	Bowl Mouth	Grey		China L. 6		C12-52	8.
90-394	Green ware	Bowl wall8	Grey		China L. 6		C12-52	19.
90-397	Green ware	Dish Mouth	Grey	In. Ex. Curv. lotus 輪花	China L. 6		C12-52	22.
90-400	Green ware	Dish Base	Grey		China L. 6		C12-42	33.

90-401	Green ware	Bowl wall	grey	In. Mould. Ex. Curv. louts	China L. 6		C12-42	8.
90-402	Green ware	Bowl wall	Grey	In. Moulded lotus	China L. 6		C12-42	4.
90-403	Green ware	Bowl wall	Grey	In. Curved	China L. 6		C12-42	10.
90-404	Green ware	Dish Mouth	Grey	In. Curved.	China L. 6		C12-42	23.
90-406	Green ware	Bowl wall	Grey	Ex. Curved	China L. 6		C12-42	7.
90-408	Green ware	l. Bowl wall	Grey	Ex. Curved lotus	China L. 6		C12-42	34.
90-409	Green ware	Bowl Mouth	Whi. Grey	補修孔3	China L. 6		C12-42	6.
90-411	Green ware	Bowl Mouth	Grey		China L. 6		C12-42	1.
90-412	Green ware	Dish wall	Grey	In. Curved.	China L. 6		C12-42	11.
90-413	Green ware	Bowl wall	6 Grey		China L. 6		C12-42	20.
90-414	Green ware	Bowl Mouth	Grey	Ex. Curved lotus	China L. 6		C12-42	2.
90-415	Green ware	s. Jar wall	Grey/Pink	Ex. Moulded	China L. 6		C12-42	2.
90-631	Green ware	Dish M.	Grey	In. Inciced	China L. 6		C12-51	45.
90-632	Green ware	Dish w. 2	Grey		China L. 6		C12-51	11.
90-637	Green ware	Bowl Base	Grey		China L. 6	H. 13	C12-52	44.
90-638a	Green ware	Bowl M. 1	Grey		China L. 6	H. 13	C12-52	3.
90-638b	Green ware	Bowl w. 2	Grey		China L. 6	H. 13	C12-52	4.
90-639	Green ware	Bowl w.	Whi. Grey		China L. 6	H. 13	C12-52	1.
90-641	Green ware	Bowl Mouth	Grey	1 mending hole, Street B側	China L. 6	H. 10R8壁内	C12-50	14.
90-643	Green ware	Bowl Base	Grey	In. Stamped Street B側	China L. 6	H. 10R8壁内	C12-50	153.
90-644	Green ware	Dish wall	Grey/pink	In. Carved lotus	China L. 6	H. 10, R3	C12-41	28.
90-645	Green ware	Bowl wall	Grey		China L. 6	H. 10	C12-50	3.
90-651	Green ware	Bowl M. 2	Grey		China L. 6	H. 14中庭	C12-40	4.
90-652	Green ware	Bowl M.	Grey		China L. 6	H. 14中庭	C12-40	2.
90-653	Green ware	Bowl w.	White		China L. 6	H. 14中庭	C12-40	2.
90-654	Green ware	Bowl w.	Grey	Ex. Incisde	China L. 6	H. 14中庭	C12-40	11.
90-655	Green ware	Bowl w.	Grey	In. Incis. Ex.	China L. 6	H. 14中庭	C12-40	27.
90-656	Green ware	Bowl w.	Whi. Grey	In. Incised	China L. 6	Street AC	C12-42	2.
90-659	Green ware	s. Dish M.	Grey		China L. 6	H. 9 壁内	C12-50	23.
90-731	Green ware	Bowl w. 2	Gray		China L. 6		C12-42	6.
90-757	Green ware	l. Bowl w.	Gray	In. Mould. Ex. Carv. lotus	China L. 6	StreetA	C12-41	1.
90-759	Green ware	l. Bowl w.	Gray	鉄In. Carv. lotus, 1Mend. h	China L. 6	H. 10wall	C12-50	16.
90-783	Green ware	Dish M.	pink	輪花, In. Ex. Carv. lotus	China L. 7	P. 60	C12-51	.
90-826	Green ware	Bowl M.	Gray	In. Moul. Ex. Inci. lotus	China L. 6	Street AC	C12-52	6.
90-887	Green ware	Bowl M.	Gray	Ex. Incised lines	China L. 6		C12-52	6.
90-888	Green ware	Bowl w.	Gray	Ex. Carv. lotus, 1Mending	China L. 6		C12-52	4.
90-889	Green ware	Bowl M.	Gray		China L. 6		C12-52	4.
90-890	Green ware	Bowl w.	Gray		China L. 6		C12-52	1.
90-902	Green ware	l. Bowl w. 3	Gray	In. Carved, Incised	China L. 6	StreetA	C12-41	19.
90-903	Green ware	Bowl w. 3	Gray	In. Carved lotus	China L. 6	StreetA	C12-41	7.
90-904	Green ware	Bowl w. 3	Gray	1 つは1. 2g	China L. 6	StreetA	C12-41	3.
90-905	Green ware	Bowl w.	Gray		China L. 6	StreetA	C12-41	3.
90-906	Green ware	Bowl w.	Gray		China L. 6	StreetA	C12-41	2.
90-927	Green ware	l. Bowl w.	Gray	In. Ex. Carved lotus	China L. 6	StreetA	C12-41	8.
90-928	Green ware	Bowl w.	Gray		China L. 6	StreetA	C12-41	4.
90-929	Green ware	Bowl M.	Gray	In. Incised	China L. 6	StreetA	C12-41	2.
90-930	Green ware	Dish M.	Gray		China L. 6	StreetA	C12-41	6.
90-931	Green ware	Bowl w.	Gray		China L. 6	P. 46	C12-52	1.
91-293	Green ware	l. Bowl w.	Gray	In. Stamped	China L. 6		C12-52	22.
92-058	Green ware	s. Dish Mou.	light Grey	In. Carv. loutus, Copper	China L. 6		C12-50	18.
92-061	Green ware	Bowl wall	Gray	In. Ex. Incised	China L. 6B		C12-50	12.
92-072	Green ware	Dish Mouth	light Grey	Carv. lotus	China L. 6B		C12-50	298.
92-090	Green ware	Bowl wall	light Grey	In. Carv. Ex. Carv. lotus	China L. 6B		C12-50	24.
92-107	Green ware	Bowl wall	light Grey	Incised 131cm	China L. 6B		C12-50	5.
92-114	Green ware	? ?	light Grey	125cm	China L. 6B		C12-50	0. 1.
92-118	Green ware	Bowl wall	light Grey	Incised 155cm	China L. 6B		C12-50	4.
92-124	Green ware	Bowl wall	Grey	Incised 140cm	China L. 6B		C12-50	1.
92-133	Green ware	l. Bowl wall	light Grey	In. Carv. lotus	China L. 6B		C12-50	42.
92-190	Green ware	Bowl wall	Grey	Carv. lotus	China L. 6B		C12-50	6.
92-191	Green ware	Bowl wall	Grey	Carved	China L. 6B		C12050	4.
92-195	Green ware	Bowl Base	Grey/Red	In. Moulded, Ex. Incised	China L. 6		C12-41	34.
92-196	Green ware	Dish Mouth	light Grey	Carved	China L. 6	H. 14, R9	C12-40	27.
92-198	Green ware	Bowl Wall	light Grey	Carved	China L. 6		C12-50	13.
92-201	Green ware	Dish Base	Grey	Carv. lotus, Fire place	China L. 6	H. 14, R3	C12-41	37.
92-208	Green ware	l. Bowl Mou.	light Grey	In. Carv. Ex. Carv. lotus	China L. 6	H. 14, R9	C12-40	24.
92-212	Green ware	Bowl Mouth	light Grey	Incised	China L. 6,	H. 14, I壁	C12-40	2.
92-213	Green ware	Bowl Wall	light Grey	Incised	China L. 6	H. 14, R4	C12-41	2.
92-214	Green ware	Bowl wall	Grey	Carv. lotus	China L. 6	H. 14, R4	C12-41	3.
92-215	Green ware	Bowl wall	light Grey	Carved	China L. 6		C12-40	1.
92-216	Green ware	Bowl wall	light Grey	Carv. lotus	china L. 6		C12-40	2.
92-232	Green ware	l. Bowl wall	Grey	In. Carved lotus	China L. 6	H. 9	C12-50	22.
92-252	Green ware	Dish wall	Grey	Carv. lotus	China L. 6B	P. 272	C12-50	15.
92-253	Green ware	Dish wall	Grey		China L. 6C	H. 15, R1a	C12-50	7.
92-261	Green ware	Dish wall	Grey	Carv. lotus	China L. 6B		C12-50	13.
92-262	Green ware	Bowl wall	light Grey	Ex. Carv. lotus	China L. 6		C12-40	3.
92-270	Green ware	Bowl wall	light Grey	Incised H, I壁	China L. 6	H. 14, HI	C12-40	7.
92-326	Green ware	Bowl wall	White-grey	149cm	China L. 6B		C12-50	2.
92-415	Green ware	Bowl M. -B.	Grey	In. Carv. Stam. Ex. Inci.	China L. 6C	H. 15, R1	C12-50	320.
92-421	Green ware	Bowl wall	Grey	147cm	China L. 6BC		C12-50	28.
92-442	Green ware	l. Bowl wall	pale-grey	carv. lotus 122cm床面	China L. 6C	H. 15, R3	C12-50	34.
92-516	Green ware	Dish wall	Grey		China L. 6B	P. 269	C12-50	11.
92-517	Green ware	Bowl Mouth	Grey		China L. 6BC	P. 269	C12-50	10.
92-518	Green ware	Bowl Mouth	Grey		China L. 6B	O. 155	C12-40	16.
92-519	Green ware	Dish Mouth	Grey		China L. 6C	H. 15, R3	C12-50	5.
92-521	Green ware	Bowl wall	Grey	Moulded 唐草	China L. 6C	H. 14 H壁	C12-40	24.

92-523	Green ware	Dish Base	Grey		China L. 6BC		C12-50	24.
92-524	Green ware	Bowl wall	Grey		China L. 6BC		C12-50	18.
92-526	Green ware	Dish Mouth	Grey/pink		China L. 6		C12-50	6.
92-528	Green ware	Bowl wall2	Grey	126cm	China L. 6	H. 14, R1	C12-41	5.
92-530	Green ware	1. Bowl wall	light Grey		China L. 6	H. 14, R1	C12-41	15.
92-635	Green ware	Dish Mouth	grey		China L. 6B	P. 330	C12-50	4.
92-637	Green ware	Bowl w.	grey	In. Carved	China L. 6	P. 310	C12-41	5.
92-652	Green ware	Dish w.	Grey		China L. 6B		C12-50	6.
92-653	Green ware	Bowl w.	Grey	Ex. Incised	China L. 6B-C		C12-50	3.
92-654	Green ware	Bowl w.	Grey		China L. 6		C12-50	3.
92-655a	Green ware	Bowl M. 1	Grey		China L. 6B		C12-50	1.
92-655b	Green ware	Bowl w. 2	Grey		China L. 6B		C12-50	1.
92-657	Green ware	Bowl w.	Grey	Ex. Carved lotus	China L. 6	H. 10	C12-41	1.
92-658	Green ware	Bowl M.	Grey		China L. 6B		C12-40	0.4
92-659	Green ware	Bowl M.	Grey	Ex. Incised	China L. 6B		C12-41	2.
92-660	Green ware	Bowl w.	Grey	Ex. Incised lotus	China L. 6B		C12-41	4.
92-661	Green ware	Bowl M. 1w. 1	Grey		China L. 6B		C12-41	6.
92-662	Green ware	Dish M.	Grey	In. Carved	China L. 6	H. 14	C12-40/41	23.
92-663	Green ware	Bowl M. 2	Grey		China L. 6	H. 14	C12-40/41	4.
92-664	Green ware	1. Bowl w.	Grey	In. Carv. lotus 補修孔2 鉄	China L. 6B		C12-50	8.
92-665	Green ware	Dish w.	Grey		China L. 6B		C12-50	8.
92-666	Green ware	Dish w.	Grey	In. Carved lotus	China L. 6B		C12-50	14.
92-667	Green ware	Bowl w.	Grey	補修孔1	China L. 6B		C12-50	2.
92-668	Green ware	Bowl w. 5	Grey		China L. 6B	P. 275	C12-50	5.
92-700	Green ware	Bowl M.	Grey	Ex. Incis lotus 1 mend. hole	China L. 6B	P. 275	C12-50	3.
92-670	Green ware	Bowl M.	Grey	Ex. Incised	China L. 6B		C12-40/41	6.
92-671	Green ware	Dish Base	Grey	In. Ex. Carved lotus	China L. 6B		C12-40/41	23.
92-672	Green ware	Bowl M.	Grey	In. Moulded 輪花	China L. 6B	P. 310	C12-41	4.
92-674	Green ware	Bowl w.	Grey	Ex. Incised	China L. 6B		C12-41	.
92-737	Green ware	Bowl w.	Gray		China L. 6B		C12-50	12.
92-738	Green ware	Bowl w.	Gray	In. Carved	China L. 6B		C12-50	17.
92-739	Green ware	Bowl B.	Gray	蛇の目	China L. 6B		C12-50	20.
92-740	Green ware	Bowl w2	Gray	Ex. Incised	China L. 6B		C12-50	6.
92-774	Green ware	Bowl w.	Gray	Ex. Carved lotus	China L. 6B		C12-50	1.
92-819	Green ware	Bowl M.	Gray	In. Moul. Ex. Incis. 1Mend	China L. 6B	P. 324	C12-40	8.
92-820	Green ware	Bowl B.	Gray/pink	In. Stamped	China L. 6	H. 14	C12-40	92.
92-821	Green ware	1. Bowl M.	Gray	89-1124接合	China L. 6B	P. 330	C12-50	16.
92-822	Green ware	Bowl M.	Gray	In. Ex. Incised	China L. 6B	P. 325	C12-40	.
92-836	Green ware	Bowl w.	Gray		China L. 6		C12-40	1.
92-837	Green ware	Bowl w.	Gray	In. Carved lotus	China L. 6	H. 14	C12-41	3.
92-838	Green ware	Bowl M.	Gray		China L. 6	H. 14	C12-41	1.
92-839a	Green ware	Bowl M. 1	Gray	1 Mending hole	China L. 6		C12-50	0.4
92-839b	Green ware	Bowl w. 1	Gray	1 Mending hole	China L. 6		C12-50	5.
92-840	Green ware	Bowl w.	Gray		China L. 6		C12-50	5.
92-841	Green ware	Bowl w.	Gray		China L. 6B	P. 275	C12-50	1.
92-842	Green ware	Bowl w. 2	Gray		China L. 6B	P. 324	C12-40	3.
92-844	Green ware	1. Bowl w.	Gray	Ex. Carved lotus	China L. 6B	P. 266	C12-41	6.
92-845	Green ware	Bowl w.	Gray	92-855接In. Mould. Ex. Carv. lotus	China L. 6B	P. 323	C12-41	8.
92-846	Green ware	Bowl M.	Gray		China L. 6B	P. 324	C12-40	2.
92-847	Green ware	Bowl w. 2	Gray	In. Moulded	China L. 6B	P. 324	C12-40	4.
92-848	Green ware	Dish B.	Gray	In. Carved	China L. 6B	P. 293	C12-40	14.
92-849	Green ware	1. Bowl w.	Gray	Ex. Carved lotus	China L. 6B	P. 330	C12-50	5.
92-850	Green ware	1. Bowl w.	Gray	Ex. Carved lotus	China L. 6B	P. 330	C12-50	2.
92-851	Green ware	Bowl w. 2	Gray		China L. 6B	P. 310	C12-41	3.
92-852	Green ware	Bowl M.	Gray	Ex. Carv. lotus 輪花	China L. 6B		C12-40	2.
92-853	Green ware	Dish M.	Gray		China L. 6B	P. 330	C12-50	4.
92-863	Green ware	Bowl M.	Gray	Ex. Incised ,Fire place	China L. 6A	H. 14, R3	C12-41	3.
92-864	Green ware	Bowl w.	Gray	In. Incised ,Fire place	China L. 6A	H. 14, R3	C12-41	23.
92-866	Green ware	Bowl w.	Gray	In. Carved lotus, 床面	China L. 6C	H. 15, R3	C12-50	4.
92-867	Green ware	Bowl w.	Gray	Inside wall R3-4	China L. 6A	H. 14wall	C12-41	18.
92-868	Green ware	Bowl w.	Gray		China L. 6B	Madba. B	C12-50	1.
92-870	Green ware	Bowl w.	Gray	Ex. Carv. lotus, wallR1-4	China L. 6A	H. 14wall	C12-41	2.
92-871	Green ware	Bowl w.	Gray St. A-R1	Ex. Carv. lotus	China L. 6A	H. 14wall	C12-41	3.
92-872	Green ware	Bowl w.	GrayR2wall内	In. Ex. Incis. Carv. lotus	China L. 6C	H. 15wall	C12-41	6.
92-873	Green ware	Bowl w.	Gray	蛇の目, H. 14とStreet. A	China L. 6A	H. 14wall	C12-41	5.
92-874	Green ware	Bowl M.	Gray	In. Carv.	China L. 6A	H. 10, R3	C12-41	1.
92-875	Green ware	1. Bowl B.	Gray	Ex. Carved lotus	China L. 6A	H. 10	C12-41	78.
92-910	Green ware	Bowl M.	Gray	93-102 L. 7接合	China L. 6B		C12-50	7.
92-910	Green ware	Bowl w.	Gray	In. Incised	China L. 6	H. 14, R3	C12-41	.
92-911	Green ware	Bowl w.	Gray	Ex. Incised lines	China L. 6B		C12-50	2.
92-912	Green ware	Bowl w. 2	Gray		China L. 6B		C12-50	11.
92-913	Green ware	Dish M.	Gray		China L. 6B		C12-50	5.
92-919	Green ware	C. Box M.	Gray	Moulded	China L. 6	H. 14R1, 2C12-41		9.
92-920	Green ware	1. Bowl M.	Gray	輪花In. Carv. Ex. Carv. lotus	China L. 6		C12-41	5.
92-921	Green ware	Bowl M.	Gray		China L. 6		C12-40	3.
92-922	Green ware	Bowl w.	Gray		China L. 6		C12-40	1.
92-936	Green ware	1. Bowl w.	Gray	In. Carved	China L. 6B	P. 310	C12-41	2.
92-987	Green ware	Bowl w.	Gray	In. Incised	China L. 6B		C12-40	6.
92-988	Green/brwon w.	Bowl w.	Gray/pink		China L. 6	P. 325	C12-	3.
93-016	Green ware	1. Bowl w.	Whi. Gray	In. Ex. Carv. lotus	China L. 6C		C12-50	31.
93-017	Green ware	Bowl w.	Whi. Gray		China L. 6C		C12-50	2.
93-107	Green ware	Bowl w2	Gray	Ex. Carved lotus	China L. 6C		C12-50	2.
93-108	Green ware	Bowl wall	Gray		China L. 6		C12-41	8.
93-133	Green ware	Dish M.	Gray	Ex. Carved lotus	China L. 6	Madba. A	C12-41	4.
88-2816	Green ware	Bowl w.	Gray	Ex. Carved lotus	China L. 6		C12-51	10.

88-2818	Green ware	Bowl B.	Gray		China L. 6	C12-52	36.	
88-2819	Green ware	Dish w.	Gray	In. Carved lotus	China L. 6	C12-51	4.	
88-2820	Green ware	Bowl w.	Gray	1 Mendign hole	China L. 6	C12-51	1.	
88-2828	Green ware	l. Bowl w.	Gray	In. Ex. Carved lotus	China L. 6-7	C12-50	17.	
88-2830	Green ware	Bowl w.	Gray	Ex. Carved lotus	China L. 6-7	C12-50	4.	
88-2832	Green ware	Dish B.	Gray	In Carved lotus	China L. 6-7	C12-50	46.	
88-2833	Green ware	Bowl M.	Gray, In. Ex. Incise	回文88-1896 接合後重さ	China L. 6-7	C12-Tr	36.	
88-2834	Green ware	Bowl M.	Gray	Ex. Incised Lines	China L. 6-7	C12-Tr	10.	
88-2835	Green ware	Dish w.	Gray	1 Mending hole s	China L. 6-7	C12-Tr	4.	
88-2836	Green ware	Bowl w.	Gray	In Incised line	China L. 6-7	C12-Tr	3.	
88-2837	Green ware	Bowl w.	Gray	In Incised, 1 Mend. hole	China L. 6-7	C12-Tr	4.	
88-2952	Green ware	Bowl Mouth	Gray	輪花 In. Mould. Ex. Inci. lotus	China L. 6	C12-52	7.	
88-3065	Green ware	Bowl w.	Gray	Ex. Carved lotus	China L. 6-7	C12-50	9.	
88-3066	Green ware	l. Bowl w.	Gray	In. Carv. Ex. Carv. lotus	China L. 6-7	C12-50	17.	
88-3067	Green ware	Bowl w.	Gray		China L. 6-7	C12-50	8.	
88-3068	Green ware	Bowl M.	Gray	Ex. Incised回	China L. 6-7	C12-50	14.	
89-1004	Green ware	Bowl M.	Gray		China L. 6	C12-40	6.	
89-1042	Green ware	Bowl M.	Gray		China L. 6A H. 8	C12-42	1.	
89-1123	Green ware	Dish M.	Gray	In. Carved lotus	China L. 6	C12-42	12.	
89-1124	Green ware	l. Bowl M-B	Gray	2 Mending holes, Iron	China L. 6	C12-40	313.	
89-842	Green ware	Bowl Base	Gray	In. Stamped, 1Mend. hole	China L. 6	89-1124接合	C12-50	.
89-1126	Green ware	Bowl w.	Gray	In. Carved	China L. 6	StreetA	C12-51	3.
89-1189	Green ware	Bowl w.	Pink		China L. 3-6	StreetB	C12-50	5.
90-1066	Green ware	Bowl w.	Gray		China L. 6		C12-	7.
88-745	Green ware	Bowl Mouth	Grey		China L. 1		C12-41	.
88-017	Green ware	s. Bowl wall	Grey	In. Moulded Ex. Incised	China L. 1		C12-50	3.
88-022	Green ware	Bowl wall	Grey	Ex. Curved lotus	China L. 1		C11-59	8.
88-039	Green ware	Bowl wall	Grey	Ex. Incised	China L. 1		C11-59	4.
88-044	Green ware	Dish Mouth	Grey	In. Curv. lotus	China L. 2		C12-50	21.
88-052	Green ware	Dihs Base	Grey	In. Ex. Carved lotus	China L. 1		C12-51	87.
88-053	Green ware	Bowl wall	Whi. Grey	In. Carved	China L. 1		C12-51	10.
88-128	Green ware	Dish Mouth	Grey		China L. 1		C12-52	13.
88-130	Green ware	Dish Base	Grey	In. Ex. Carved lotus	China L. 1		C11-59	143.
88-164	Green ware	s. Dish wall	Grey		China L. 1		C12-50	9.
88-165	Green ware	Bowl wall	Grey		China L. 1		C12-50	.
88-174	Green ware	Dish Base	Grey	In. Carved lotus	China L. 1		C12-52	103.
88-175	Green ware	l. Bowl wall	Grey	In. Carved lotus	China L. 1		C12-52	28.
88-177	Green ware	Bowl Base	Grey	In. Stamped	China L. 1		C12-52	104.
88-179	Green ware	Bowl Mouth	Pink/grey?		China L. 1		C12-52	13.
88-222	Green ware	Dish Mouth	Whi. Grey	In. Ex. Carved輪花	China L. 1		C12-50	10.
88-223	Green ware	Bowl Mouth	Grey		China L. 1		C12-50	12.
88-304	Green ware	Bowl Mouth	Whi. Grey		China L. 1		C12-52	31.
88-305	Green ware	Bowl Base	Grey	In. Incised	China L. 1		C12-52	23.
88-306	Green ware	l. Bowl wall	Grey	In. Carv. lotus 補修孔銅	China L. 1		C12-52	23.
88-307	Green ware	Bowl Mouth	Grey		China L. 1		C12-52	5.
88-178	Green ware	Bowl Base	Gray		China L. 1		C12-52	33.
88-346	Green ware	Bowl wall	Grey	In. Curved	China L. 1		C12-50	2.
88-433	Green ware	Bowl wall	Grey		China L. 1H. 1R11	C12-50:51	5.	
88-490	Green ware	Bowl wall	Grey	Ex. Incised	China L. 1-2 P. 1		C12-52	4.
88-505	Green ware	l. Bowl wall	Grey	In. Ex. Carved lotus	China L. 1		C12-52	47.
88-518	Green ware	Bowl wall	Grey		China L. 1H. 1, R1		C12-50	1.
88-533	Green ware	l. Bow wall	Whi. Grey	In. Ex. Carved lotus	China L. 1H. 1, R2		C12-50	4.
88-561	Green ware	Bowl wall	Grey	In. Ex. Incised	China S. L. 1		C12-40	6.
88-580	Green ware	Bowl Base	Grey	In. Stamped Ex. Insised	China S. L. 1		C12-42	75.
88-591	Green ware	l. Bowl wall	Grey	In. Ex. Carved	China L. 1		C12-51	7.
88-617	Green ware	Bowl Mouth	Grey	Ex. Carved lotus	China L. 1H. 1, R2		C12-50	2.
88-631	Green ware	Dish Base	Grey		China L. 1		C12-42	23.
88-1272	Green ware	Dish Base	Grey		China L. 1			59.
88-647	Green ware	l. Bowl wall	Whi. Grey	Ex. Carved lotus	China L. 2		C12-52	10.
88-648	Green ware	Dish Mouth	Grey	In. Ex. Carv. lotus輪花	China L. 2		C12-52	10.
88-649	Green ware	Bowl Mouth	Grey	88-1275 Ex. Incised lotus最新15	China L. 2 接合		C12-52	21.
88-660	Green ware	Dish Mouth	Grey	In. Carved lotus	China B. L. 1		C12-41	29.
88-702	Green ware	Bowl wall	Grey		China L. 3-		C12-52	3.
88-730	Green ware	l. Bowl w.	Gray	In. Carved lotus	China L. 3		C12-50	33.
88-1833	Green ware	Dish Mouth	Gray	In. Curved	China L. 3		C12-52	25.
88-734	Green ware	Bowl wall	Whi. Grey	In. Carved	China L. 2-3		C12-51	9.
88-736	Green ware	Dish Mouth	Gray	In. Carved lotus	China L. 3		C12-52	20.
88-744	Green ware	Bowl wall	Grey	In. Carved	China L. 1		C12-41	26.
88-746	Green ware	Bowl Mouth	Grey		China L. 1		C12-41	.
88-761	Green ware	Bowl wall	Grey	Ex. Incised	China L. 2-		C12-40	10.
88-762	Green ware	Bowl wall	Grey	In. Ex. Carved	China L. 2-		C12-40	6.
88-763	Green ware	Bowl Mouth	Grey		China L. 2-		C12-40	5.
88-764	Green ware	Bowl wall	Grey		China L. 2-		C12-40	11.
88-782	Green ware	Bowl Base	Grey		China B. L. 1		C12-52	74.
88-783	Green ware	Bowl wall	Grey		China B. L. 1		C12-52	28.
88-814	Green ware	l. Bowl wall	Grey	In. Ex. Carved lotus	China B. L. 1		C12-51	13.
88-815	Green ware	Bowl Mouth	Grey		China B. L. 1		C12-51	1.
88-831	Green ware	Bowl Mouth	Whi. Grey		China L. 1		C12-40	30.
88-832	Green ware	Bowl Base	Whi. Grey	In. Stamped	China L. 1		C12-40	105.
88-833	Green ware	l. Bowl wall	Whi. Grey	Ex. Carved lotus	China L. 1		C12-40	18.
88-834	Green ware	Bowl wall	light Grey	Ex. Carved lotus	China L. 1		C12-40	6.
88-836	Green ware	Bowl wall	Grey	Ex. Carved lotus	China L. 1		C12-40	.
88-854	Green ware	l. Bowl wall	Whi. Grey	In. Carved lotus	China L. 2-		C12-42	40.
88-857	Green ware	Dish Mouth	Grey	In. Carved lotus	China S. L. 1		C12-41	29.

88-863	Green ware	Dish Mouth	Whi. Grey	In. Carved lotus	China L. 1	C12-40 10.
88-886	Green ware	Dish Base	Grey		China L. 2	C12-52 44.
88-918	Green ware	Dish Mouth	Whi. Grey	In. Carved lotus	China L. 2 H. 1, R1	C12-51 61.
88-919	Green ware	Bowl Mouth	紫Grey		China L. 2 H. 1, R1	C12-51 33.
88-920	Green ware	Bowl wall	Grey		China L. 2 H. 1, R1	C12-51 2.
88-928	Green ware	Bowl Mouth	Grey	In. Ex. Carved lotus	China L. 2-	C12-52 19.
88-932	Green ware	Bowl Mouth	Whi. Grey	Ex. Carved lotus	China L. 2-	C12-52 1.
88-938	Green ware	Dish Base	Grey		China L. 2	C12-42116.
88-944	Green ware	Dish Base	Whi. Grey		China L. 2	C12-52 34.
88-945	Green ware	Dish Mouth	Grey	In. Carved lotus	China L. 2	C12-52 28.
88-946	Green ware	Bowl wall		919 と接合	China L. 2	C12-52 34.
88-956	Green ware	Bowl Mouth	Grey		China L. 2-	C12-41 11.
88-966	Green ware	Bowl Mouth	Grey		China L. 2-	C12-51 12.
88-987	Green ware	l. Bowl wall	Grey	In. Ex. Carved lotus	China L. 2	C12-52 11.
88-991	Green ware	Dish Base	Grey		China L. 2-	C12-50 18.
88-998	Green ware	Bowl Base	Grey		China L. 2 P. 4	C12-51 70.
89-014	Green ware	Bowl Mouth	Grey	In. Carv. Ex. Incised	China L. 3cleaning	C12- 19.
89-017	Green ware	Bowl Mouth	light Grey	In. Moulded 菊花	China L. 4H. 2床下	C12-40 22.
89-018	Green ware	l. Bowl Base	light Grey	In. Stamp 高台内蛇の目	China L. 4H. 2床下	C12-40147.
89-019	Green ware	l. Bowl	Whi. Grey	In. Carved lotus	China L. 4H. 2床下	C12-40 14.
89-022	Green ware	Dish Base	Whi. Gre		China Cl.	C12- 25.
89-023	Green ware	Vase wall	Grey	Ex. Carved lotus	China Cl.	C12- 25.
89-025	Green ware	Bowl Mouth	Grey		China L. 4H. 2床下	C12-40 4.
89-028	Green ware	Dish Base	Grey	In. Carved lotus	China Cl.	C12- 50.
89-029	Green ware	Bowl Mouth	Grey	Ex. Carved lotus	China Cl.	C12- 6.
89-036	Green ware	Bowl wall	light Grey	In. Carv. Ex. Carv. lotus	China L. 3 cleaning	C12- 15.
89-037	Green ware	Bowl wall	Grey		Cl.	C12- 20.
89-128	Green ware	Dish Base	Grey	In. Carv. lotus	China L. 4	C12-40181.
89-133	Green ware	Bowl Base	light Gray	In. Stamp, Ex. Carv. lotus	China L. 5H. 2壁下	C12-40 85.
89-147	Green ware	Bowl wall	light Grey	In. Moul. Inci. Ex. Inci.	China L. 4	C12-40 43.
89-148	Green ware	l. Bowl wall	Grey	In. Carved lotus	China L. 4	C12-40 26.
89-149	Green ware	Dish Base	Grey		China L. 4	C12-40 31.
89-151	Green ware	l. Bowl Mou.	Grey	In. Carved	China L. 4	C12-40 21.
89-152	Green ware	Dish Mouth	Grey		China L. 4	C12-40 11.
89-162	Green ware	Dish Mouth	light Grey	In. Ex. Carv. lotus, 輪花	China L. 4	C12-40 95.
89-217	Green ware	l. Bowl Base	Grey		China L. 3-4	C12-? 155.
89-218a	Green ware	Bowl Base	Grey	In. 内面中央無釉	China L. 3-4	C12- 68.
89-218b	Green ware	Bowl wall	Grey	In. 内面中央無釉	China L. 3-4	C12- 24.
89-219	Green ware	l. Bowl Base	light Grey	In. Carv. lotus	China L. 3-4	C12-? 145.
89-220	Green ware	s. Dish Mou.	Grey		China L. 3-4	C12- 17.
89-238	Green ware	Dish Mouth	Whi. Grey		China L. 4	C12- 13.
89-245	Green ware	s. Jar Base	light Grey		China L. 4	C12-? 11.
89-246	Green ware	Bowl Mouth	light Grey	Ex. Inci. Carv.	China L. 4	C12-? 25.
89-247	Green ware	l. Bowl wall	Whi. Grey	In. Carved	China L. 4	C12- 20.
89-250	Green ware	Dish Base	Grey	In. Carved	China L. 3C	C12-51157.
89-306	Green Ware	Dish B.	Whi. Gray	In. Stamped	China L. 3C P. 24	C12-50 27.
89-316a	Green ware	Bowl M. 1	Gray	輪花In. Mould. Ex. Incise.	China L. 4	C12-52 10.
89-316b	Green ware	Bowl w. 1	Gray	輪花In. Mould. Ex. Incise.	China L. 4	C12-52 4.
89-317	Green ware	Bowl Base	Grey		China L. 4	C12-52 44.
89-430	Green ware	Bowl wall	Grey	In. Moulded	China L. 5-6	C12-42 6.
89-472	Green ware	Dish Mouth	Grey	In. Ex. Carv. 輪花	China?L. 5-6	C12-42 20.
89-473	Green ware	Bowl Base	light Grey		China L. 5-6	C12-42 64.
89-493	Green ware	Dish Mouth	Grey		China L. 5	C12-40 10.
89-547	Green ware	Bowl w.	Gray	In. Ex. Carved lotus	China L. 4	C12-40 3.
89-600	Green ware	l. Bowl Base	Grey	In. Ex. Carved lotus	China L. 4	C12-40 76.
89-601	Green ware	Bowl Base	Grey		China L. 4	C12-40 33.
89-602	Green ware	l. Bowl wall	Grey	In. Ex. Carved lotus	China L. 4	C12-40 28.
89-603	Green ware	l. Bowl wall	Grey	In. Ex. Carved lotus	China L. 4	C12-40 32.
89-604	Green ware	l. Bowl Base	Grey		China L. 4	C12-40 7.
89-605	Green ware	Bowl wall	Grey		China L. 4	C12-40 5.
89-665	Green ware	Bowl w.	Gray	Ex. Carved lotus	China L. 4 H. 3	C12-42 6.
89-666	Green ware	l. Bowl M.	Gray	In. Ex. Carv. lotus, 輪花	China L. 4 H. 3	C12-42 12.
89-667	Green ware	Dish B.	Gray		China L. 4 H. 3	C12-42 18.
89-668	Green ware	Bowl M.	Gray	Ex. Carv. lotus, 1Mend. ho	China L. 4 H. 3	C12-42 14.
89-669	Green ware	Dish M.	Gray		China L. 5-6	C12-52 8.
89-670	Green ware	Dish B.	Gray	In. Incised	China L. 5-6	C12-52 55.
89-671	Green ware	Bowl w.	Gray	In. Ex. Carved, lotus	China L. 5-6	C12-52 18.
89-672	Green ware	Dish M.	Gray	1 Mending hole鉄	China L. 5-6	C12-52 19.
89-673	Green ware	Dish w.	Gray	In. Ex. Carv. lotus, 1Men.	China L. 5-6	C12-52 12.
89-674	Green ware	Bowl w3	Gray	In. Ex. Carved lotus	China L. 5-6	C12-52 12.
89-696	Green ware	Bowl w.	Gray	Ex. Carved lotus	China L. 4 H. 4, R2床	C12- 5.
89-733	Green ware	Bowl w.	Gray		China L. 5	C12-40 23.
89-734	Green ware	l. Bowl w.	Gray	Ex. Carved lotus, 2Mend	China L. 5	C12-40 25.
89-735	Green ware	l. Bowl Base	Gray	In. Stamped	China L. 4-5	C12-52 20.
89-736	Green ware	Bowl Mouth	Gray	輪花In. Mould. Ex. Incis. 1Men	China L. 4-5	C12-52 11.
89-737	Green ware	Bowl w.	Gray	Ex. Incised lines	China L. 4-5	C12-52 4.
89-738	Green ware	Bowl Mouth	Gray		China L. 4-5	C12-52 3.
89-740	Green ware	Dish M.	Gray	In. Ex. Carved lotus	Chian L. 5-6	C12-52 5.
89-760	Green ware	Bowl w.	Gray	In. Carved lotus	China L. 4	C12-41 6.
89-761	Green ware	Bowl w.	Gray	Ex. Inci., 1 Mend. hole	China L. 4	C12-41 8.
89-790	Green ware	Dish M.	Gray	In. Carv. lotus, 1Mend. 銅	China L. 5	C12-51 20.
89-791	Green ware	Bowl w.	Gray	Ex. Incised, 1Mend. hole	China L. 5	C12-51 13.
89-792	Green ware	Bowl M. 3	Gray		China L. 5	C12-51 38.
89-793	Green ware	Bowl w.	Gray	Ex. Incised	China L. 5	C12-51 1.
89-814	Green ware	Dish M.	Grey		China L. 4-6	C12-51 7.

89-871	Green ware	s. Jar w.	Gray	Ex. Mould	China L. 5-7	C12-52	6.
89-872	Green ware	Bowl B.	Gray	蛇の目	China L. 5	C12-52	15.
89-873	Green ware	Dish w.	Gray		China L. 5	C12-42	33.
89-874	Green ware	l. Bowl w.	Gray	In. Carv. Ex. Carv. lotus	China L. 5	C12-42	63.
89-875	Green ware	Bowl M.	Gray		China L. 5	C12-42	4.
89-876	Green ware	Bowl w.	Gray	Ex. Carved lotus	China L. 5	C12-42	6.
89-877	Green ware	Dish M.	Gray	1 Mending hole銅	China L. 5	C12-42	4.
89-878	Green ware	Dish M.	Gray	In. Incised	China L. 5	C12-42	13.
89-879	Green ware	Bowl w.	Gray		China L. 5	C12-42	17.
89-880	Green ware	l. Bowl M.	Gray	輪花 In. Mould. Ex. Carv. lotus	China L. 5	C12-42	23.
89-881	Green ware	Dish M.	Gray	1 Mending hole	China L. 5	C12-42	14.
89-883	Green ware	l. Bowl w.	Gray	道路セクション内	China L. 3-6	C12-50	36.
89-981	Green ware	l. Dish M.	p. Gray	In. Ex. Carv. lotus, Iron Men. h	China L. 5	C12-50	9.
89-988	Green ware	l. Bowl w.	Gray	In. Carv. lotus, Ex. Inci.	China L. 5	C12-42	23.
89-989	Green ware	Bowl M.	Gray		China L. 5	C12-51	6.
89-990	Green ware	l. Bowl w.	Gray	In. Ex. Carved lotus	China L. 4	C12-41	8.
89-1420	Green ware	l. Bowl w.	Gray	In. Carved lotus	China L. 5 P. 45	C12-50	42.
89-1421	Green ware	高脚付 Bowl w	Whi. Gray	In. Moulded Flower	China L. 5 P. 37	C12-51	50.
89-1422	Green ware	Dish M.	Gray		China BL5 P. 43	C12-50	8.
89-1423	Green ware	Dish M.	Whi. Gray	In. Carved	China BL5 P. 26	C12-41	34.
89-1424	Green ware	Bowl M.	Whi. Gray	In. Ex. Moulded	China BL5 P. 26	C12-41	6.
89-1425	Green ware	Dish M.	Gray		China L5 P. 36	C12-51	6.
89-1426	Green ware	Bowl w.	Gray	Ex. Carved lotus	China L5 P. 36	C12-51	9.
89-1429	Green ware	Bowl M.	Gray		China L. 5 P. 35	C12-50	6.
89-1432	Green ware	Bowl M.	Gray		China L4	C12-51	31.
89-1433	Green ware	Bowl w.	Gray/pink		China L4	C12-40	11.
89-1434	Green ware	Bowl B.	Gray	In. Stamped	China L4-5	C12-50	50.
89-1435	Green ware	l. Bowl B.	Gray	In. Stam. Ex. Carv. lotus	China L4-5	C12-50	127.
89-1438	Green ware	s. Jar w.	Gray	Ex. Carved lotus	China L4	C12-40	5.
89-991	Green ware	Bowl w.	Gray		China L. 5	C12-40	3.
89-993	Green ware	Bowl B.	Gray	In. Stamped	China L. 4	C12-50	76.
92-186	Green ware	Bowl B.	p. Gray		China L. 5	C12-40	4.
89-994	Green ware	Bowl w.	Gray	Ex. Carv. lotus, 2Mend. 鉄	China L. 4	C12-50	10.
89-995	Green ware	l. Bowl w.	Gray		China L. 4	C12-50	45.
89-996	Green ware	Dish M.	Gray	In. Ex. Carv. lotus 輪花	China L. 4	C12-50	36.
89-998	Green ware	Dish M.	Gray	Ex. Carved lotus	China L. 4	C12-52	9.
89-999	Green ware	Bowl M.	Gray	Ex. Carved lotus	China L. 4	C12-52	26.
90-373	Green ware	Bowl w.	Gray	In. Ex. Incised 1Mending	China L. 6	C12-52	42.
90-374	Green ware	Dish w.	Gray		China L. 6	C12-52	5.
90-649	White ware	Dish M. 2	Grey	15. 8+11. 9g	China L. 5 P. 41	C12-51	27.
88-013	Green ware	Dish Base	Whi. Grey		China S.	C12-50	136.
88-071	Green ware	s. Bowl Mou.	Grey		China S.	C12-51	21.
88-107	Green ware	Dish Mouth	Grey	In. Carved lotus	China S.	C12-51	18.
88-124	Green ware	Dish wall	Grey		China S.	C12-52	38.
88-140	Green ware	Dish Mouth	Grey	In. Carved Incised	China S.	C12-51	84.
91-026	Green ware	Bowl w.	Gray	In. 輪状無釉	China Surface	C12-	8.
91-027	Green ware	Bowl w.	Gray	1 Mending hole	China Surface	C12-	9.
91-030	Green ware	Bowl M.	Gray	In. Ex. Incis. 回文, 1Mend	China Surface	C12-	19.
91-031	Green ware	Bowl M.	Whi. Gray	In. Incised, 1Mending ho	China Surface	C12-	12.
91-034	Green ware	Bowl w.	Gray		China Surface	C12-	2.
91-127	Green ware	Bowl w.	Grey	In. Incised	China S.	C12-51	5.
91-128	Green ware	Dish w.	Gray	In. Carved lotus	China Surface	C12-	11.
91-321	Green ware	Bowl w.	Gray	In. Carved	China Surface	C12-42	3.
91-332	Green ware	Bowl w.	Gray	In. 蛇目(L. 7?)	China Surface	C12-42	17.
91-344	Green ware	Bowl B.	Gray	In. Carved	China Surface	C12-51, 52	10.
91-345	Green ware	Dish M.	Gray		China Surface	C12-51, 52	62.
91-347	Green ware	Dish M.	Gray	In. Carv. Stamp, 回文	China Surface	C12-51, 52	78.
92-826	Green ware	Bowl M.	Gray		China Surface	C12-	5.
92-015	Green ware	Dish 復元完形		Carv. lotus 170. 5cm	China B. L. 6H. 14, R2	C12-41	236.
92-905	Green ware	Bowl M.	Gray	Ex. Incised	China L. 3 P. 9	C12-50	9.
92-926	Green ware	l. Bowl w.	Gray	In. Carved lotus	China L. 6-7	C12-	10.
93-011	Green ware	l. Bowl w.	Whi. Gray	In. Ex. Carv. Lotus	China cleaning	C12-40, 41	50 24.
93-180	Green ware	s. Jar Mouth	Gray		China	C12-	
93-396	Green ware	Bowl w.	Gray	In. Moulded	China Surface	C12-	4.
93-397	Green ware	s. Dish M.	Gray	Ex. Carved lotus	China Surface	C12-	4.
93-398	Green ware	Bowl w.	Gray/brown		China Surface	C12-	1.
93-399	Green ware	Bowl w.	Gray		China Surface	C12-	1.
88-1000	Green ware	Dish Base	Whi. Grey	In. Curved 補修孔銅線	China L. 2	C12-42	88.
88-1001	Green ware	Bowl Base	Grey	In. Ex. Curved Incised	China L. 2	C12-42	101.
88-1015	Green ware	Dish Base	Grey	In. Ex. Curved	China L. 2	C12-51	88.
88-1016	Green ware	Bowl Mouth	Grey		China L. 2	C12-51	5.
88-1034	Green ware	Dish Mouth	Grey	In. Ex. Curved 輪花	China L. 2-3	C12-51	40.
88-1039	Green ware	Bowl wall	Whi. Grey		China L. 2	C12-51	1.
88-1067	Green ware	s. Bowl Mou.	Whi. Grey	Ex. Curved lotus	China L. 2	C12-51	13.
88-1073	Green ware	Bowl wall	Whi. Grey	Ex. Curved	China L. 2	C12-51	4.
88-1083	Green ware	Dish Mouth	Whi. Grey	In. Ex. Curved lotus	China L. 2	C12-51	68.
88-1104	Green ware	l. Bowl wall	Whi. Grey		China L. 2	C12-50	15.
88-1105	Green ware	l. Bowl wall	Whi. Grey	In. Curved lotus	China L. 2	C12-51	35.
88-1106	Green ware	Dish Base	Grey/Pink	In. Curved	China L. 2	C12-50	117.
88-1125	Green ware	s. Dish Mou.	Grey		China L. 2	C12-51	16.
88-1140	Green ware	Bowl wall	White		China L. 2	C12-41	2.
88-1159	Green ware	l. Bowl Mou.	Grey	In. Ex. Curved lotus	China L. 2	C12-50	141.
88-1160	Green ware	Bowl Mouth	Grey	Ex. Curved lotus	China L. 2	C12-50	30.
88-1161	Green ware	Dish Mouth	Grey		China L. 2	C12-50	18.
88-1162	Green ware	Bowl wall	Grey		China L. 2	C12-50	5.

88-1163	Green ware	? wall	Grey		China L. 2	C12-50	2.
88-1188	Green ware	Dish Base	Whi. Grey	In. Curved	China L. 2-3	C12-41	133.
88-1189	Green ware	Bowl wall	Grey	Ex. Curved lotus	China L. 2-3	C12-41	16.
88-1190	Green ware	1. Bowl wall	Grey	In. Curved lotus	China L. 2-3	C12-41	13.
88-1191	Green ware	Bowl wall	Grey	Ex. Curved lotus	China L. 2-3	C12-41	6.
88-1193	Green ware	Dish Base	Grey	In. Ex. Curved lotus	China L. 2-3	C12-41	22.
88-1230	Green ware	Bowl wall	Grey		China L. 3	C12-50	2.
88-1261	Green ware	Bowl Mouth	Whi. Grey		China L. 1	C12-40	7.
88-1262	Green ware	Bowl wall	Grey		China L. 1	C12-40	8.
88-1263	Green ware	Bowl wall	Grey	Ex. Carved lotus	China L. 1	C12-40	9.
88-1264	Green ware	Bowl wall	Grey	Ex. Carved lotus	China L. 1	C12-40	7.
88-1265	Green ware	Bowl wall	Whi. Grey	Ex. Carved lotus	China L. 1	C12-40	4.
88-1266	Green ware	Bowl Mouth	Whi. Grey		China L. 1	C12-40	4.
88-1267	Green ware	Bowl Base	Whi. Grey	Ex. Carved lotus	China L. 1	C12-40	54.
88-1268	Green ware	Dihs Mouth	Whi. Grey	1007 接合 In. Ex. Carv. lotus	輪花 China L. 1	C12-40	21.
88-1269	Green ware	Dish Mouth	Whi. Grey	Ex. Curved	China L. 1	C12-40	10.
88-1270	Green ware	Dish wall	Grey		China L. 1	C12-40	7.
88-1271	Green ware	Dish Base	Grey	他に 1片	China L. 1	C12-40	5.
88-1273	Green ware	Bowl Mouth	Grey		China L. 1	C12-40	6.
88-1274	Green ware	Bowl Mouth	Grey		China L. 1	C12-40	8.
88-1277	Green ware	Bowl Mouth	Grey	In. Ex. Incised	China L. 1	C12-40	5.
88-1278	Green ware	Bowl Mouth	Grey		China L. 1	C12-40	3.
88-1279	Green ware	Bowl Mouth	Grey	Ex. Carved lotus	China L. 1	C12-40	3.
88-1280	Green ware	Bowl Mouth	Whi. Grey		China L. 1	C12-40	4.
88-1281	Green ware	Bowl wall	Grey		China L. 1	C12-40	4.
88-1282	Green ware	Bowl wall	Grey	Ex. Carved lotus	China L. 1	C12-40	7.
88-1284	Green ware	Bowl wall	Grey	In. Curved	China L. 1	C12-40	7.
88-1285	Green ware	s. Dish wall	Grey	In. Carved lotus	China L. 1	C12-40	10.
88-1286	Green ware	Bowl wall	Grey		China L. 1	C12-40	12.
88-1287	Green ware	Bowl wall	Grey		China L. 1	C12-40	15.
88-1370	Green ware	1. Bowl wall	Whi. Grey	In. Carv. Ex. Carv. lotus	China L. 2-3	C12-40	29.
88-1371	Green ware	Bowl Mouth	Whi. Grey		China L. 2-3	C12-40	5.
88-1372	Green ware	Bowl wall	Grey	Ex. Carved lotus	China L. 2-3	C12-40	7.
88-1373	Green ware	Bowl wall	Whi. Grey		China L. 2-3	C12-40	4.
88-1374	Green ware	Bowl wall	Whi. Grey	Ex. Carved lotus	China L. 2-3	C12-40	10.
88-1375	Green ware	Bowl Base	Grey	In. Stamped	China L. 2-3	C12-40	73.
88-1422	Green ware	Bowl Base	Grey	In. Ex. Carved lotus	China L. 2-3	C12-40	61.
88-1423	Green ware	Bowl Mouth ²	Gray 14g, 10g	In. Ex. Carved lotus	China L. 2-3	C12-40	24.
88-1424	Green ware	1. Bowl wall	Grey	In. Carved	China L. 2-3	C12-40	22.
88-1425	Green ware	Dish Base	Whi. Grey	In. Stamped 孔文字	China L. 2-3	C12-40	41.
88-1426	Green ware	Bowl wall	Whi. Grey		China L. 2-3	C12-40	7.
88-1427	Green ware	Bowl wall	Grey		China L. 2-3	C12-40	1.
88-1428	Green ware	Dish wall	Whi. Grey		China L. 2-3	C12-40	2.
88-1429	Green ware	Dish Mouth	Grey	In. Carved lotus	China L. 2-3	C12-40	20.
88-1430	Green ware	Dish Mouth	Whi. Grey	In. Ex. Carv. lotus 孔鉄	China L. 2-3	C12-40	47.
88-1431	Green ware	1. Bowl wall	Grey	In. Ex. Carved lotus	China L. 2-3	C12-40	44.
88-1434	Green ware	Bowl wall	Grey		China L. 2-3	C12-40	4.
88-1542	Green ware	Bowl Mouth	Grey		China L. 2-3	C12-40	64.
88-1543	Green ware	Bowl wall	Grey		China L. 2-3	C12-40	16.
88-1561	Green ware	Bowl Base	Grey		China L. 3	C12-52	71.
88-1570	Green ware	Bowl wall	Grey		China L. 3	C12-50	4.
88-1623	Green ware	Dish Mouth	Whi. Grey	In. Ex. Carv. lotus 輪花	China L. 3	C12-50	25.
88-1639	Green ware	Bowl wall	Whi. Grey	In. Carved	China L. 2. 3	C12-51	2.
88-1640	Green ware	Bowl wall	Grey		China L. 2. 3	C12-51	4.
88-1661	Green ware	Bowl Mouth	Grey		China L. 2. 3	C12-40	49.
88-1662	Green ware	Dish Mouth	Pink	In. Ex. Carv. lotus	China L. 2. 3	C12-40	22.
88-1672	Green ware	Dish Mouth	Whi. Grey		China L. 3	C12-52	7.
88-1673	Green ware	Bowl wall	Whi. Grey		China L. 3	C12-52	3.
88-1674	Green ware	1. Bowl wall	Whi. Grey	Ex. Carved lotus	China L. 3	C12-52	11.
88-1675	Green ware	Dish Base	Grey		China L. 3	C12-52	32.
88-1676	Green ware	Bowl Mouth	Whi. Grey	Ex. Incised lotus	China L. 3	C12-52	28.
88-1709	Green ware	Bowl Mouth	Grey		China L. 2	C12-40	11.
88-1724	Green ware	Dish wall	Whi. Grey	In. Ex. Carved lotus	China L. 3	C12-52	7.
88-1727	Green ware	1. Bowl wall	Grey	In. Stamped	China L. 3	C12-52	12.
88-1757	Green ware	Bowl wall	Grey		China L. 3	C12-52	1.
88-1759	Green ware	Bowl Mouth	Grey	Ex. Incised	China L. 2. 3	C12-41	4.
88-1799	Green ware	Bowl wall	Grey	Ex. Carved	China L. 2. 3	C12-41	10.
88-1822	Green ware	Bowl Mouth	Gray		China L. 2. 3	C12-41	11.
88-1823	Green ware	1. Bowl wall	Gray	In. Carved	China L. 2. 3	C12-41	30.
88-1824	Green ware	Bowl Mouth	Gray	Ex. Carved	China L. 2. 3	C12-41	12.
88-1832	Green ware	Bowl Mouth	Gray		China L. 3	C12-52	5.
88-1870	Green ware	1. Bowl wall	Gray	In. Carved lotus	China L. 2. 3	C12-40	9.
88-1871	Green ware	Bowl wall	Gray		China L. 2. 3	C12-40	17.
88-1874	Green ware	Bowl Mouth	Gray	In. Carved Ex. Incised	China L. 2. 3	C12-40	16.
88-1883	Green ware	Bowl wall	Gray		China L. 3	C12-50	5.
88-1895	Green ware	Bowl Mouth	Gray	Ex. Carved lotus	China L. 2. 3	C12-40	47.
88-1896	Green ware	Bowl Mouth	Gray	88-2833 接合 In. Ex. Incised 回文	China L. 2. 3	C12-40	
88-1897	Green ware	Bowl wall	Whi. Grey		China L. 2. 3	C12-40	2.
88-1932	Green ware	Bowl Base	Gray/Pink	Ex. Carved lotus	China B. L. 3B 注下?	C12-50	78.
88-1950	Green ware	Dish Base	Gray		China L. 3	C12-42	5.
88-1975	Green ware	s. Dish wall	Gray	In. 蛇目	China L. 3	C12-40	8.
88-1976	Green ware	Dish Mouth	Gray	In. Carved lotus	China L. 3	C12-40	32.
88-2050	Green ware	Bowl M.	Gray	In. Carv. Ex. Incis. lotus	China L. 3	C12-50	9.
88-2161	Green ware	Dish Base	Gray		China B. L. 3 H. 2	C12-	45.
88-2184	Green ware	Bowl Base	Gray	In. Stamped	China B. L. 3 H. 2, R2	C12-	114.

88-2185	Green ware	l. Bowl wall	Gray		China B. L. 3 H. 2, R2	C12-	5.
88-2186	Green ware	l. Bowl wall	Gray		China B. L. 3 H. 2, R2	C12-	2.
88-2256	Green ware	Dish Mouth	Gray	In. Ex. Carv. lotus	輪花 China B. L. 1 H. 1, R-2	C12-	44.
88-2309	Green ware	Bowl Mouth	Gray		China BL. 3 P. 8	C12-51	11.
88-2331	Green ware	Bowl wall	Gray	Ex. Carved lotus	China L. 2-3 P. 7	C12-51	10.
88-2349	Green ware	Bowl Mouth	Gray	補修孔	China L. 2-3 P. 7	C12-51	2.
88-2350	Green ware	Bowl Mouth	Gray	Ex. Incised lotus	China L. 2-3 P. 7	C12-51	2.
88-2351	Green ware	Bowl wall	Gray		China L. 2-3 P. 7	C12-51	3.
88-2400	Green ware	l. Bowl Base	Gray	In. 蛇目, 福県省莆田(庄辺窯)	China BBL. 1 P. 4	C12-52	55.
88-2443	Green ware	Bowl M.	Gray	1 Mending hole	China L. 3	C12-40	10.
88-2444	Green ware	Dish Base	Gray	In. Ex. Carv. lotus, 2Mend	China L. 3	C12-40	78.
88-2445	Green ware	Bowl w.	Gray	1 Mending hole	China L. 3	C12-40	23.
88-2471	Green ware	Bowl w.	Gray	Ex. Carved lotus	China L. 3	C12-41	3.
88-2479	Green ware	Bowl M.	Gray		China L. 3	C12-50	5.
88-2486	Green ware	Bowl w.	Whi. Gray		China L. 3	C12-52	3.
88-2487	Green ware	Bowl M.	Gray	In. Incised	China L. 3	C12-52	20.
88-2488	Green ware	Bowl M.	Gray		China L. 3	C12-52	21.
88-2493	Green ware	Dish M.	Gray	輪花 In. Incised Pit 群南側	China L. 3	C12-50	5.
88-2494	Green ware	Bowl Mouth	Gray/black	In. Carved Pit 群南側	China L. 3	C12-50	21.
88-2498	Green ware	Dish wall	Gray		China L. 3 P. 17	C12-41	3.
88-2507	Green ware	Bowl Mouth	Whi. Gray		China L. 3 s. p. -d	C12-42	5.
88-2545	Green ware	l. Bowl wall	Gray	Ex. Carved lotus	China BL. 10. 5	C12-51	6.
88-1140	Green ware	Bowl wall	White		China L. 2	C12-41	.
88-1159	Green ware	l. Bowl Mou.	Gray	In. Ex. Curved lotus	China L. 2	C12-50	141.
88-1160	Green ware	Bowl Mouth	Gray	Ex. Curved lotus	China L. 2	C12-50	30.
88-1161	Green ware	Dish Mouth	Gray		China L. 2	C12-50	18.
88-1162	Green ware	Bowl wall	Gray		China L. 2	C12-50	5.
88-1163	Green ware	? wall	Gray		China L. 2	C12-50	2.
88-1188	Green ware	Dish Base	Whi. Gray	In. Curved	China L. 2-3	C12-41	133.
88-1189	Green ware	Bowl wall	Gray	Ex. Curved lotus	China L. 2-3	C12-41	16.
88-1190	Green ware	l. Bowl wall	Gray	In. Curved lotus	China L. 2-3	C12-41	13.
88-1191	Green ware	Bowl wall	Gray	Ex. Curved lotus	China L. 2-3	C12-41	6.
88-1193	Green ware	Dish Base	Gray	In. Ex. Curved lotus	China L. 2-3	C12-41	22.
88-1230	Green ware	Bowl wall	Gray		China L. 3	C12-50	2.
88-1261	Green ware	Bowl Mouth	Whi. Gray		China L. 1	C12-40	7.
88-1262	Green ware	Bowl wall	Gray		China L. 1	C12-40	8.
88-1263	Green ware	Bowl wall	Gray	Ex. Carved lotus	China L. 1	C12-40	9.
88-1264	Green ware	Bowl wall	Gray	Ex. Carved lotus	China L. 1	C12-40	7.
88-1265	Green ware	Bowl wall	Whi. Gray	Ex. Carved lotus	China L. 1	C12-40	4.
88-1266	Green ware	Bowl Mouth	Whi. Gray		China L. 1	C12-40	4.
88-1267	Green ware	Bowl Base	Whi. Gray	Ex. Carved lotus	China L. 1	C12-40	54.
88-1268	Green ware	Dihs Mouth	Whi. Gray	1007 接合 In. Ex. Carv. lotus	輪花 China L. 1	C12-40	21.
88-1269	Green ware	Dish Mouth	Whi. Gray	Ex. Curved	China L. 1	C12-40	10.
88-1270	Green ware	Dish wall	Gray		China L. 1	C12-40	7.
88-1271	Green ware	Dish Base	Gray	他に 1片	China L. 1	C12-40	5.
88-1273	Green ware	Bowl Mouth	Gray		China L. 1	C12-40	6.
88-1274	Green ware	Bowl Mouth	Gray		China L. 1	C12-40	8.
88-1277	Green ware	Bowl Mouth	Gray	In. Ex. Incised	China L. 1	C12-40	5.
88-1278	Green ware	Bowl Mouth	Gray		China L. 1	C12-40	3.
88-1279	Green ware	Bowl Mouth	Gray	Ex. Carved lotus	China L. 1	C12-40	3.
88-1280	Green ware	Bowl Mouth	Whi. Gray		China L. 1	C12-40	.
88-1281	Green ware	Bowl wall	Gray		China L. 1	C12-40	4.
88-1282	Green ware	Bowl wall	Gray	Ex. Carved lotus	China L. 1	C12-40	7.
88-1284	Green ware	Bowl wall	Gray	In. Curved	China L. 1	C12-40	7.
88-1285	Green ware	s. Dish wall	Gray	In. Carved lotus	China L. 1	C12-40	10.
88-1286	Green ware	Bowl wall	Gray		China L. 1	C12-40	12.
88-1287	Green ware	Bowl wall	Gray		China L. 1	C12-40	15.
88-1370	Green ware	l. Bowl wall	Whi. Gray	In. Carv. Ex. Carv. lotus	China L. 2-3	C12-40	29.
88-1371	Green ware	Bowl Mouth	Whi. Gray		China L. 2-3	C12-40	5.
88-1372	Green ware	Bowl wall	Gray	Ex. Carved lotus	China L. 2-3	C12-40	7.
88-1373	Green ware	Bowl wall	Whi. Gray		China L. 2-3	C12-40	4.
88-1374	Green ware	Bowl wall	Whi. Gray	Ex. Carved lotus	China L. 2-3	C12-40	10.
88-1375	Green ware	Bowl Base	Gray	In. Stamped	China L. 2-3	C12-40	73.
88-1422	Green ware	Bowl Base	Gray	In. Ex. Carved lotus	China L. 2-3	C12-40	61.
88-1423	Green ware	Bowl Mouth2	Gray 14g, 10g	In. Ex. Carved lotus	China L. 2-3	C12-40	24.
88-1424	Green ware	l. Bowl wall	Gray	In. Carved	China L. 2-3	C12-40	22.
88-1425	Green ware	Dish Base	Whi. Gray	In. Stamped 孔文字	China L. 2-3	C12-40	41.
88-1426	Green ware	Bowl wall	Whi. Gray		China L. 2-3	C12-40	.
88-1427	Green ware	Bowl wall	Gray		China L. 2-3	C12-40	1.
88-1428	Green ware	Dish wall	Whi. Gray		China L. 2-3	C12-40	.
88-1429	Green ware	Dish Mouth	Gray	In. Carved lotus	China L. 2-3	C12-40	.
88-1430	Green ware	Dish Mouth	Whi. Gray	In. Ex. Carv. lotus 孔鉄	China L. 2-3	C12-40	.
88-1431	Green ware	l. Bowl wall	Gray	In. Ex. Carved lotus	China L. 2-3	C12-40	44.
88-1434	Green ware	Bowl wall	Gray		China L. 2-3	C12-40	4.
88-1542	Green ware	Bowl Mouth	Gray		China L. 2-3	C12-40	64.
88-1543	Green ware	Bowl wall	Gray		China L. 2-3	C12-40	16.
88-1561	Green ware	Bowl Base	Gray		China L. 3	C12-52	71.
88-1570	Green ware	Bowl wall	Gray		China L. 3	C12-50	4.
88-1623	Green ware	Dish Mouth	Whi. Gray	In. Ex. Carv. lotus 輪花	China L. 3	C12-50	25.
88-1639	Green ware	Bowl wall	Whi. Gray	In. Carved	China L. 2. 3	C12-51	2.
88-1640	Green ware	Bowl wall	Gray		China L. 2. 3	C12-51	4.
88-1661	Green ware	Bowl Mouth	Gray		China L. 2. 3	C12-40	49.
88-1662	Green ware	Dish Mouth	Pink	In. Ex. Carv. lotus	China L. 2. 3	C12-40	22.
88-1672	Green ware	Dish Mouth	Whi. Gray		China L. 3	C12-52	7.
88-1673	Green ware	Bowl wall	Whi. Gray		China L. 3	C12-52	3.

88-1674	Green ware	l. Bowl wall	Whi. Grey	Ex. Carved lotus	China L. 3	C12-52	11.
88-1675	Green ware	Dish Base	Grey		China L. 3	C12-52	32.
88-1676	Green ware	Bowl Mouth	Whi. Grey	Ex. Incised lotus	China L. 3	C12-52	28.
88-1709	Green ware	Bowl Mouth	Grey		China L. 2	C12-40	11.
88-1724	Green ware	Dish wall	Whi. Grey	In. Ex. Carved lotus	China L. 3	C12-52	7.
88-1727	Green ware	l. Bowl wall	Grey	In. Stamped	China L. 3	C12-52	12.
88-1757	Green ware	Bowl wall	Grey		China L. 3	C12-52	1.
88-1759	Green ware	Bowl Mouth	Grey	Ex. Incised	China L. 2. 3	C12-41	4.
88-1799	Green ware	Bowl wall	Grey	Ex. Carved	China L. 2. 3	C12-41	10.
88-1822	Green ware	Bowl Mouth	Grey		China L. 2. 3	C12-41	11.
88-1823	Green ware	l. Bowl wall	Grey	In. Carved	China L. 2. 3	C12-41	30.
88-1824	Green ware	Bowl Mouth	Grey	Ex. Carved	China L. 2. 3	C12-41	12.
88-1832	Green ware	Bowl Mouth	Grey		China L. 3	C12-52	5.
88-1870	Green ware	l. Bowl wall	Grey	In. Carved lotus	China L. 2. 3	C12-40	.
88-1871	Green ware	Bowl wall	Grey		China L. 2. 3	C12-40	17.
88-1874	Green ware	Bowl Mouth	Grey	In. Carved Ex. Incised	China L. 2. 3	C12-40	16.
88-1883	Green ware	Bowl wall	Grey		China L. 3	C12-50	5.
88-1895	Green ware	Bowl Mouth	Grey	Ex. Carved lotus	China L. 2. 3	C12-40	47.
88-1896	Green ware	Bowl Mouth	Grey	88-2833接合In. Ex. Incised 回文	China L. 2. 3	C12-40	.
88-1897	Green ware	Bowl wall	Whi. Grey		China L. 2. 3	C12-40	2.
88-1932	Green ware	Bowl Base	Grey/Pink	Ex. Carved lotus	China B. L. 3B Bは下?	C12-50	78.
88-1950	Green ware	Dish Base	Grey		China L. 3	C12-42	5.
88-1975	Green ware	s. Dish wall	Grey	In. 蛇目	China L. 3	C12-40	.
88-1976	Green ware	Dish Mouth	Grey	In. Carved lotus	China L. 3	C12-40	32.
88-2050	Green ware	Bowl M.	Gray	In. Carv. Ex. Incis. lotus	China L. 3	C12-50	.
88-2161	Green ware	Dish Base	Grey		China B. L. 3 H. 2	C12-	45.
88-2184	Green ware	Bowl Base	Grey	In. Stamped	China B. L. 3 H. 2, R2	C12-	114.
88-2185	Green ware	l. Bowl wall	Grey		China B. L. 3 H. 2, R2	C12-	5.
88-2186	Green ware	l. Bowl wall	Grey		China B. L. 3 H. 2, R2	C12-	2.
88-2256	Green ware	Dish Mouth	Grey	In. Ex. Carv. lotus 輪花	China B. L. 1 H. 1, R-2	C12-	44.
88-2309	Green ware	Bowl Mouth	Grey		China BL. 3 P. 8	C12-51	11.
88-2331	Green ware	Bowl wall	Grey	Ex. Carved lotus	China L. 2-3 P. 7	C12-51	10.
88-2349	Green ware	Bowl Mouth	Grey	補修孔	China L. 2-3 P. 7	C12-51	2.
88-2350	Green ware	Bowl Mouth	Grey	Ex. Incised lotus	China L. 2-3 P. 7	C12-51	2.
88-2351	Green ware	Bowl wall	Grey		China L. 2-3 P. 7	C12-51	3.
88-2400	Green ware	l. Bowl Base	Grey	In. 蛇目	China BBL. 1 P. 4	C12-52	.
88-2443	Green ware	Bowl M.	Gray	1 Mending hole	China L. 3	C12-40	10.
88-2444	Green ware	Dish Base	Grey	In. Ex. Carv. lotus, 2Mend	China L. 3	C12-40	78.
88-2445	Green ware	Bowl w.	Gray	1 Mending hole	China L. 3	C12-40	23.
88-2471	Green ware	Bowl w.	Gray	Ex. Carved lotus	China L. 3	C12-41	3.
88-2479	Green ware	Bowl M.	Gray		China L. 3	C12-50	5.
88-2486	Green ware	Bowl w.	Whi. Grey		China L. 3	C12-52	3.
88-2487	Green ware	Bowl M.	Gray	In. Incised	China L. 3	C12-52	20.
88-2488	Green ware	Bowl M.	Gray		China L. 3	C12-52	21.
88-2493	Green ware	Dish M.	Gray	輪花In. Incised Pit 群南側	China L. 3	C12-50	.
88-2494	Green ware	Bowl Mouth	Gray/black	In. Carved Pit 群南側	China L. 3	C12-50	.
88-2498	Green ware	Dish wall	Grey		China L. 3 P. 17	C12-41	3.
88-2507	Green ware	Bowl Mouth	Whi. Grey		China L. 3 s. p. -d	C12-42	5.
88-2545	Green ware	l. Bowl wall	Grey	Ex. Carved lotus	China BL. 10. 5	C12-51	6.
88-2548	Green ware	Bowl wall	Whi. Grey	Ex. Carved lotus	China L. 1 0. 9	C12-50	4.
88-2549	Green ware	Bowl wall	Whi. Grey	Ex. Carved lotus	China L. 1 0. 9	C12-50	5.
88-2556	Green ware	l. Bowl wall	Grey	In. Carved lotus	China BL. 3d 0. 26C	C12-42	28.
88-2713	Green ware	Bowl Base	Grey	In. Stamped	China L. 3	C12-52	41.
88-2799	Green ware	Dish B.	lght Gray	In. Incised	China S.	C12-51	64.
88-2800	Green ware	Bowl w.	Gray	Ex. Carved lotus	China L. 1	C12-40	3.
88-2801	Green ware	Bowl w.	Gray		China L. 2	C12-40	2.
88-2803	Green ware	Bowl B.	lght Gray	In. Incised	China L. 2	C12-	39.
88-1007	Green w. 1268接合	Dish Mouth	Whi. Grey	In. Ex. Carv. lotus 輪花	China L. 2 H. 1, R2	C12-50	17.
88-2805a	Green ware	Dish M.	Gray	H. 1, R2北壁内	China L. 1-2	C12-50	6.
88-2805b	Green ware	Dish w.	Gray	H. 1, R2北壁内	China L. 1-2	C12-50	1.
88-2812	Green ware	Bowl w.	Gray	Ex. Carved lotus	China L. 5-6	C12-50	10.
88-2813	Green ware	l. Bowl w.	Gray	In. Carved lotus	China L. 5-6	C12-50	9.
88-2814	Green ware	Bowl w.	Gray	In. Carv. lotus, 1Mend. ho	China L. 5-6	C12-50	4.
88-2815	Green ware	Bowl w.	Gray	Ex. Moulded	China L. 5-6	C12-50	3.
88-2842	Green ware	l. Bowl w.	Gray	In. Carved lotus	China L. 3Csp. 57?	C12-5	16.
88-2843	Green ware	Bowl B.	Gray		China L. 3Csp. 45?	C12-5	26.
88-2854	Green ware	l. Bowl w.	Gray	In. Ex. Carved lotus	China L. 3C	C12-	22.
88-2856	Green ware	Bowl w.	Gray		China Surface	C12-	1.
88-2859	Green ware	Bowl w.	Gray	Ex. Incised lotus	China Surface	C12-	1.
88-2860	Green ware	Bowl w.	Gray	Ex. Incised lotus	China Surface	C12-	1.
88-2861	Green ware	Bowl w.	Gray		China Surface	C12-	.
88-3045	Green ware	Bowl B.	Whi. Grey	Ex. Carved lotus	China BL3A P. 9	C12-50	182.
88-3046	Green ware	Bowl w.	Whi. Grey	Ex. Carved lotus	China BL3A P. 9	C12-50	6.
88-3048	Green ware	Dish M.	Gray	In. Carved	China BL3A P. 9	C12-50	44.
88-3049	Green ware	Bowl B.	Whi. Grey	In. Ex. Incised lines	China BL3A P. 9	C12-50	57.
88-3050	Green ware	Dish M.	Gray	口縁輪花Ex. In. Carv. lotus 1Mend	China BL3A P. 9	C12-50	40.
88-3051	Green ware	Bowl w.	Whi. Grey	Ex. Incised lotus	China BL3A P. 9	C12-50	5.
88-3052	Green ware	Bowl w.	Gray		China BL3A P. 9	C12-50	6.
88-3055	Green ware	s. Bowl M.	Gray		China L. 4-5 P. 6	C12-50	7.
88-3061	Green ware	Bowl M.	Gray		China BL3	C12-42	3.
88-3062	Green ware	Bowl w.	Gray		China L. 3	C12-40	4.
88-3063	Green ware	Bowl M.	Gray		China L. 3	C12-40	3.
88-3070	Green ware	s. Dish M.	Gray/pink	Ex. Incised lotus	China L. 3	C12-51	7.
88-3071	Green ware	Bowl w.	Gray		China Surface	C12-	2.
89-1000	Green ware	l. Bowl w.	Gray	In. Carved lotus	China L. 4	C12-52	8.

89-1001	Green ware	l. Bowl M.	Gray	Ex. Incised	China L. 4	C12-52	4.
89-1002	Green ware	Bowl M.	Gray		China L. 4	C12-52	7.
89-1003	Green ware	Dish M.	Gray		China L. 2	C12-52	7.
89-1145	Green ware	Bowl w.	Gray	In. Ex. Carv. lotus, 2Mend	China L. 4	C12-51	7.
89-1146	Green ware	Bowl w.	Gray		China L. 4	C12-51	6.
89-1147	Green ware	Bowl w.	Gray		China L. 4	C12-51	3.
89-1148	Green ware	Bowl w.	Gray	In. Stamped, Ex. Carved	China L. 4	C12-52	10.
89-1156	Green ware	Bowl w.	Gray		China L. 4	C12-51	11.
89-1159	Green ware	Bowl w.	Gray	Ex. Carved lotus	China L. 4	C12-	6.
89-1160	Green ware	Bowl w.	Gray		China L. 4	C12-	2.
89-1168	Green ware	Bowl B.	Gray		China L. 4	C12-41	68.
89-1169	Green ware	l. Bowl B.	Gray	In. Carved	China L. 4	C12-41	259.
89-1170	Green ware	Bowl M.	Gray		China L. 4	C12-41	23.
89-1171	Green ware	Bowl M.	Gray	In. Ex. Stamped, 回文	China L. 4	C12-41	24.
89-1172	Green ware	Dish M.	Gray	In. Carv. lotus, 1Mend. ho	China L. 4	C12-41	10.
89-1173	Green ware	Bowl M.	Gray		China L. 4	C12-41	8.
89-1174	Green ware	Bowl M.	Gray		China L. 4	C12-41	11.
89-1175	Green ware	Dish w.	Gray	In. Ex. Incised	China L. 4	C12-41	8.
89-1176	Green ware	Bowl w.	Gray		China L. 4	C12-41	22.
89-1177	Green ware	Bowl w.	Gray	Ex. Carved lotus	China L. 4	C12-41	9.
89-1178	Green ware	Dish w.	Gray	銅In. Carv. lotus, 1Mend. ho	China L. 4	C12-41	10.
89-1179	Green ware	Bowl w.	Gray	In. Moulded	China L. 4	C12-41	10.
89-1180	Green ware	Bowl w.	Gray	In. Incised	China L. 4	C12-41	7.
89-1181	Green ware	Bowl w.	Gray		China L. 4	C12-41	5.
89-1182	Green ware	Bowl w.	Gray	1 Mending hole, iron	China L. 4	C12-41	3.
89-1183	Green ware	Bowl w.	Gray		China L. 4	C12-41	2.
89-1186	Green ware	Bowl w.	Gray	In. Ex. Carved	China L. 5	C12-41	11.
89-1187	Green ware	Bowl w.	Gray	In. Carved lotus	China L. 3	C12-40	22.
89-1188	Green ware	Bowl w.	Gray	In. Carved	China L. 4	C12-40	5.
89-1190	Green ware	s. Dish w.	Gray		China L. 3-4	C12-	3.
89-1193	Green ware	Bowl w.	Gray	Ex. Carved lotus	China L. 3	CleaningC12-	7.
89-1194	Green ware	Bowl w.	Gray	1 Mending hole	China L. 3	CleaningC12-	5.
89-1195	Green ware	Bowl w.	Gray	In. Incised	China L. 3	CleaningC12-	3.
89-1196	Green ware	Bowl w.	Gray	In. Incised	China L. 3	CleaningC12-	7.
89-1197	Green ware	Bowl w.	Gray		China L. 3	CleaningC12-	2.
89-1198	Green ware	Dish Base	Gray	In. Carved	China L. 3	CleaningC12-	7.
89-1199	Green ware	Bowl Mouth	Gray		China L. 3	CleaningC12-	1.
89-1200	Green ware	s. Bowl M.	Gray	In. Ex. Carved lotus	China L. 3	CleaningC12-	1.
89-1207	Green ware	Bowl w.	Gray		China L. 4	C12-50	25.
89-1208	Green ware	Bowl w.	Gray		China L. 4	C12-50	10.
89-1209	Green ware	Bowl w.	Gray		China L. 4	C12-50	7.
89-1210	Green ware	Bowl w.	Gray	In. Carved lotus	China L. 4	C12-50	4.
89-1211	Green ware	Bowl Mouth	Gray	Ex. Incised lines	China L. 4	C12-50	8.
89-1212	Green ware	Bowl Mouth	Gray	In. Moulded	China L. 4	C12-50	5.
89-1324	Green ware	Dish M.	Whi. Gray	輪花In. Ex. Carved lotus	China L4	C12-52	42.
89-1325	Green ware	l. Bowl w.	Whi. Gray	In. Carv. Ex. Carv. lotus	China L4	C12-42	29.
89-1330	Green ware	Bowl w.	Gray		China L4	C12-	29.
89-1331	Green ware	l. Bowl w.	Gray	In. Ex. Carv. lotus 1Mend	China L4	C12-	12.
89-1332	Green ware	Dish M.	Whi. Gray	In. Carved lotus	China L4	C12-40	9.
89-1333	Green ware	Dish M.	Gray/pink	In. Carved lotus	China L4	C12-40	30.
89-1334	Green ware	Bowl M.	Gray	輪花In. Mould. Ex. Incis. lotu	China L4	C12-40	13.
89-1335	Green ware	Dish M.	Whi. Gray	In. Carved	China L4	C12-40	16.
89-1336	Green ware	Bowl M.	Gray	In. Carved	China L4	C12-40	11.
89-1337	Green ware	Bowl w.	Gray		China L4-5	C12-50	18.
89-1338	Green ware	Bowl w.	Gray	In. Inci. Ex. Carv. lotus	China L4-5	C12-50	13.
89-1339	Green ware	Bowl M.	Gray	In. Incised	China L4-5	C12-50	3.
89-1340	Green ware	Bowl w.	Gray	In. Ex. Carved lotus	China L4	C12-40	3.
89-1342	Green ware	l. Bowl w.	Gray	In. Ex. Carved lotus	China L5	C12-	7.
89-1343	Green ware	Bowl M.	Gray		China L5	C12-	4.
89-1344	Green ware	Dish w.	Gray	In. Ex. Carv. lotus	China L5	C12-	6.
89-1346	Green ware	Bowl w.	Gray		China L4?	C12-40	3.
89-1348	Green ware	Bowl w.	Gray	In. Ex. Carved lotus	China L4?	C12-42	2.
89-1349	Green ware	l. Bowl w.	Gray	In. Ex. Carved lotus	China L4-5	C12-50	53.
89-1350	Green ware	Bowl w.	Gray	Ex. Incised lotus	China Surface	C12-	9.
89-1351	Green ware	Bowl M.	Gray	In. Carved	China L4	C12-51	21.
89-1352	Green ware	Bowl w.	Gray	Ex. Carv. lotus 2Mend. 鉄	China L4-5	C12-50	42.
89-1353	Green ware	Bowl M.	Gray		China L4-5	C12-50	18.
89-1354	Green ware	Bowl B.	Gray	In. Stamped	China L4-5	C12-50	39.
89-1355	Green ware	Bowl M.	Gray	In. Incised	China L4-5	C12-50	.
89-1358	Green ware	Bowl w.	Gray	Ex. Carved lotus	China Surface	C12-	14.
89-1359	Green ware	Bowl w.	Gray	In. Carv. Ex. Incis. lotus	China Surface	C12-	7.
89-1361	Green ware	Bowl B.	Gray/yellow	In. Stamped	China Surface	C12-	14.
89-1362	Green ware	Bowl w.	Gray	In. Inci. Ex. Incis. lines	China Surface	C12-	3.
89-1364	Green ware	Bowl w.	Gray	2Mend. In. Carv. Ex. Carv. lotus	China Surface	C12-	9.
89-1365	Green ware	Dish w.	Gray	In. Carv. lotus, Ex. Inci.	China Surface	C12-	7.
89-1367	Green ware	Dish M.	Gray	輪花In. Ex. Incised 1Mend. h.	China Surface	C12-	6.
89-1369	Green ware	Bowl w.	Gray	Ex. Carved lotus	China Surface	C12-	4.
89-1370	Green ware	Bowl M.	Gray	Ex. Incised lines	China Surface	C12-	4.
89-1371	Green ware	Bowl w.	Gray		China Surface	C12-	5.
89-1372	Green ware	Bowl w.	Gray	1Mend In. Carv. Ex. Incis. lotus	China Surface	C12-	5.
89-1373	Green ware	Bowl M.	Gray	In. Carv. Ex. Incis. line	China Surface	C12-	5.
89-1375	Green ware	Bowl w.	Gray	Ex. Carved lotus	China Surface	C12-	5.
89-1376	Green ware	Bowl w.	Gray		China Surface	C12-	7.
89-1377	Green ware	Bowl M.	Gray		China Surface	C12-	3.
89-1378	Green ware	s. Dish M.	Gray	輪花In. Incised lines	China Surface	C12-	2.

89-1379	Green ware	Bowl w.	Gray		China Surface	C12-	3.
89-1380	Green ware	Bowl w.	Gray	Ex. Carved lotus	China Surface	C12-	2.
89-1381	Green ware	Bowl w.	Gray	Ex. Carved lotus	China Surface	C12-	2.
89-1436	Green ware	Dish B.	Gray		China Surface	C12-	59.
89-1437	Green ware	Dish M.	Gray	In. Carved	China Surface	C12-	27.
89-1431	Green ware	Bowl M.	Gray		China Surface	C12-	1.
89-1439	Green ware	Bowl M.	Gray	1 Mending hole	China Surface	C12-	5.
88-032	Green ware	Bowl M.			China L. 1	C12-51	.
88-1272	Green ware	Dish B.			China L. 1	C12-40	.
93-374	Green ware	Dish w.	Gray	Ex. Carv. lotus	China D 床詰土	B12-92	12.
93-375	Green ware	Bowl Base	Whi. Gray	Ex. Carved. lotus	China D 床詰土	B12-92	30.
93-377	Green ware	Bowl Mouth	Gray	In. Ex. Carved	China D 床詰土	B12-92	29.
93-383	Green ware	Dish? w.	Gray/pink		China	B12-91	5.
93-384	Green ware	Dish Mouth	Gray	輪花 In. Carv. lotus	China Bord	B12-92	21.
93-387	Green ware	Bowl Base	Gray		China B 床詰土	B12-82	6.
93-390	Green ware	Bowl w.	Gray	In. Carved	China D 床詰土	B12-82	2.
93-391	Green ware	Bowl w.	Gray		China D 床詰土	B12-82	4.
93-392	Green ware	Bowl Base	Gray		China	B12-	8.
93-393	Green ware	Bowl w.	Gray		China B 床詰土	B12-	3.
93-083	Green ware	Bowl w.	Gray	In. Carved	China Build. C. 床詰土	B12-81	3.
93-115	Green ware	Bowl w.	Gray	1片に1 Mending hole	China Build. C 床詰土	B12-81	.
93-144	Green ware	Bowl w.	Gray	In. Moulded, Ex. Incised	China	B12-81	16.
93-147	Green ware	Bowl w.3	Gray	In. Moulded	China	B12-81	29.
93-149	Green ware	Bowl M1, w2	Gray	輪花, 2 Mending holes	China	B12-82	9.
93-151	Green ware	Bowl w.	Gray		China	B12-82	40.
93-155	Green ware	Bowl w. 8	Gray		China	B12-92	52.
93-156	Green ware	Bowl M2	Gray	1 Mending hole	China	B12-92	4.
93-158	Green ware	Dish B.	Gray	In. Moulded	China	B12-92	42.
93-159	Green ware	Dish B.	Gray		China	B12-92	64.
93-160	Green ware	Bowl B.	Gray	In. Carved	China	B12-92	54.
93-161	Green ware	1. Bowl w.	Gray	1 Mend. hole, In. Ex. Carv. lotus	China	B12-92	22.
93-162	Green ware	Bowl M.	Gray		China	B12-92	18.
93-163	Green ware	Bowl M.	Gray		China Build. C 床詰土	B12-81	8.
93-164	Green ware	Bowl M.	Gray		China Build. C 床詰土	B12-81	5.
93-165	Green ware	Bowl M.	Gray		China Build. C 床詰土	B12-81	2.
93-166	Green ware	Bowl M.	Gray	輪花, Ex. Incised	China Build. C 床詰土	B12-81	7.
93-167	Gray ware	Bowl M.	Gray	1 Mending hole	China Build. C 床詰土	B12-81	7.
93-169a	Green ware	Bowl M1	Gray		China Build. C 床詰土	B12-81	2.
93-169b	Green ware	Bowl w1	Gray		China Build. C 床詰土	B12-81	23.
93-170	Green ware	Bowl B1, w1	Gray		China	B12-91	55.
93-171	Green ware	1. Bowl w.	Gray		China	B12-91	50.
93-172	Green ware	s. Dish M.	Gray	輪花	China	B12-91	41.
93-173	Green ware	Jar M.	Gray	Ex. Carved lotus	China	B12-91	24.
93-174	White ware	Dish M.	Gray		China?	B12-91	22.
93-175	Green ware	1. Bowl w.	Gray	In. Ex. Carv. lotus, 1 Mend. hole	China	B12-91	67.
93-176	Green ware	1. Bowl w.	Gray	In. Carved	China	B12-91	38.
93-178	Green ware	Bowl M.	Gray	Ex. Incised	China	B12-91	11.
93-180	Green ware	s. Jar M.	Gray		China	B12-91	2.
93-185a	Green ware	Bowl M1	Gray	In. Moulded	China Build. D 床詰土	B12-92	5.
93-185b	Green ware	Bowl w1	Gray	In. Moulded	China Build. D 床詰土	B12-92	14.
93-188	Green ware	Bowl w2	Gray	In. Carved lotus	China Build. B 床詰土	B12-82	5.
93-189	Green ware	Bowl M.	Gray		China	B12-91	6.
93-239	Green ware	Bowl w.	Gray		China Build. B 床詰土	B12-82	8.
93-240	Green ware	1. Bowl w2	Gray	In. Ex. Carved lotus	China	B12-81	12.
93-242	Green ware	1. Bowl w.	Gray	In. Incis. Ex. Carv. lotus	China	B12-91	27.
93-243	Green ware	Bowl w.	Gray	In. Ex. Incised	China	B12-91	14.
93-244	Green ware	Bowl w.	Gray	In. Moulded	China	B12-92	1.
93-245	Green ware	Bowl w. 7	Gray	1片に1 Mending hole	China	B12-91	28.
93-246	Green ware	Bowl w. 4	Gray		China Build. C. 床詰土	B12-81	16.
93-247	Green ware	L. Bowl w. 2	Gray	In. Incised lotus	China	B12-92	54.
93-248	Green ware	Bowl w. 2	Gray	In. Moulded	China	B12-92	12.
93-249	Green ware	L. Bowl w.	Gray	In. Incis. Ex. Carv. lotus	China	B12-92	15.
93-250	Green ware	Bowl w. 2.	Gray	In. Ex. Incised	China	B12-92	5.
93-251	Green ware	Dish M.	Gray	In. Carv. 輪花	China	B12-91	13.
93-252	Green ware	Dish M. 2	Gray		China	B12-91	11.
93-253	Green ware	Bowl M.	Gray	Ex. Incised	China	B12-91	6.
93-254	Green ware	Bowl M.	Gray	In. Ex. Incised	China	B12-91	3.
93-255	Green ware	Bowl M.	Gray	In. Moulded	China?	B12-91	10.
93-257	Green ware	Bowl w.	Gray	In. Incised	China Build. B 床詰土	B12-82	14.
93-258	Green ware	Bowl w.	Gray	In. Ex. Incised	China Build. B 床詰土	B12-82	2.
93-259	Green ware	1. Bowl w.	Gray	In. Ex. Carv. lotus, 2Mend	China Build. B 床詰土	B12-82	20.
93-260	Green ware	1. Bowl w.	Gray	In. Carved lotus	China Build. B 床詰土	B12-82	12.
93-261	Green ware	Bowl w.	Gray	Ex. Carved	China Build. B 床詰土	B12-82	9.
93-385	Green ware	Bowl w.	Gray		China B 床詰土	B12-82	1.
93-262	Green ware	Bowl M.	Gray		China Build. D 南外	B12-91	5.
93-263	Green ware	1. Bowl B.	Gray	In. Stamped	China Build. D 南外	B12-91	92.
93-264	Green ware	Dish w.	Gray	In. Carved lotus	China Build. C スコフ 下	B12-81	13.
93-265	Green ware	Bowl B.	Gray		China Build. C スコフ 下	B12-92	39.
93-266	Green ware	Dish M.	Gray		China Build. D 床詰土	B12-92	11.
93-267	Green ware	Bowl M.	Gray	Ex. Incised	China Build. D 床詰土	B12-92	7.
93-268	Green ware	Bowl M.	Gray		China Build. D 床詰土	B12-92	12.
93-269	Green ware	1. Bowl w. 3	Gray	銅線 In. Carv. lotus, 1 Mend. h	China Build. D 床詰土	B12-92	50.
93-270	Green ware	Bowl w. 2	Gray		China Build. D 床詰土	B12-92	10.
93-271	Green ware	Bowl w. 3	Gray		China	B12-92	16.
93-272	Green ware	Bowl w.	Gray		China	B12-92	4.

93-273	Green ware	Bowl w.	Gray		China	B12-92	6.
93-274	Green ware	Bowl w.	White	Ex. Moulded lotus	China	B12-92	5.
93-277	Green ware	1. Bowl w. 2	Gray		China	Build. C 床詰土	B12-91 74.
93-279	Green ware	1. Bowl B. 2	Gray		China	Build. C 床詰土	B12-91 38.
93-280	Green ware	?	Gray		China	Build. C 床詰土	B12-91 12.
93-281	Green ware	Bowl M.	Gray	Ex. Incised	China	Build. C 床詰土	B12-91 18.
93-282	Green ware	Bowl M.	Gray		China	Build. C 床詰土	B12-91 3.
93-286	Green ware	Dish B.	Gray		China	Trench	B12-92 5.
93-288	Green ware	1. Bowl w.	Gray	In. Mould. Ex. Carv. lotus	China	Build. B 床詰土	B12-91 13.
93-289	Green ware	Bowl w.	Gray	In. Moulded	China	Build. D 床詰土	B12-91 15.

Registered Files, Chinese Brown ware

No.	Ware, Type: (Glaze)	Form: (Shape)	Fabric: (Body)	Decoration: Place of Manufacture:	Level: Found place:	Grid: Weight	(g)
88-584	Brown ware	Jar wall	Gray		China Surface		7.
88-	Brown ware	Jar wall 7	Gray		China Surface		95.
89-	Brown ware	Jar wall 2	Gray		China Surface		34.
91-	Brown ware	Jar wall 2	Gray		China Surface	C12-42	43.
91-	Brown ware	Jar wall	Gray		China Surface	C12-52	2.
88-585	Brown ware	Jar wall	Gray		China S. L. 1		5.
88-	Brown ware	Jar wall 2	Gray		China S. L. 1	C12-50	9.
88-311	Brown ware	Jar wall	Pink		China L. 1		3.
88-471	Brown ware	Jar wall	Gray		China L. 1 H1, R1		11.
88-636	Brown ware	Jar wall	Gray		China L. 1		10.
88-842	Brown ware	Jar wall	Gray		China L. 1	C12-	13.
88-1329	Brown ware	Bowl wall			China L. 1	C12-40	.
88-1331	Brown ware	Jar ear	Gray		China L. 1		15.
88-	Brown ware	Jar wall	Gray		China BL. 1 Oven 3		4.
88-	Brown ware	Jar wall	Gray		China L. 1		4.
88-	Brown ware 2	Jar wall	Gray		China L. 1		41.
88-690	Brown ware	Jar wall	Gray		China L. 2		13.
88-968	Brown ware	Jar wall	Gray		China L. 2		12.
88-986	Brown ware	Jar wall	Gray		China L. 2		8.
88-1008	Brown ware	Jar wall	Gray		China L. 2 Pit2		34.
88-1018	Brown ware	Jar wall 2	Gray		China L. 2		15.
88-1040	Brown ware	Jar wall	Gray		China L. 2		4.
88-1514	Brown ware	Jar wall	Gray	89-, L. 4-5, C12-40, 50, pit42と接合	China L. 2-3	C12-	65.
89-021	Brown ware	Jar Mouth	Gray/pink		China L. 3, cleaning	C12-	18.
92-911	Brown ware	Jar M. 3, w10	Gray	88-286 (L. 3-4), 88-967, 88-253 (L. 3C) と同一個体(全てを合計した重量)	China L. 3 Pit9	C12-50	218.
88-1865	Brown ware	Jar wall	Gray		China L. 3		9.
88-1729	Brown ware	Jar wall	Gray		China L. 3		8.
89-286	Brown ware	Jar Mouth, wall	Gray		China L. 3-4		88.
89-	Brown ware	Jar wall	Gray		China L. 3-4	C1241, 50, 51	59.
89-954	Brown ware	Jar wall	Gray		China L. 4	C12-	.
89-172	Brown ware	Jar wall			China L. 4	C12-40	36.
89-173	Brown ware	Bowl			China L. 4	C12-40	.
90-277	Brown ware	Jar wall	Gray		China L. 4	C12-42	7.
89-	Brown ware	Jar Basel, w2	Gray		China L. 4	C12-41	137.
88-	Brown ware	Jar wall	Gray		China L. 4-5 Pit6	C12-50	27.
89-	Brown ware	Jar wall	Gray		China L. 4-5	12-41, 50, 51	12.
88-1562	Greenish Brown w.	Jar wall	Gray		China L. 6		18.
90-385	Brown ware	Jar wall	Gray		China L. 6	C12-51	.
90-395	Brown ware	Jar wall 2	Gray		China L. 6	C12-52	42.
90-396	Brown ware	Jar wall	Gray		China L. 6	C12-52	2.
90-416	Brown ware	Jar wall	Gray		China L. 6	C12-42	10.
90-734	Brown ware	Jar wall 11	Gray		China L. 6	C12-52	.
92-263	Brown ware	Jar wall	Gray		China L. 6	C12-40	19.
89-628	Brown/black g.	Jar wall	Gray		East L. 6	C12-52	.
92-274	Brown ware	Jar wall	Gray		China L. 6	C12-40	23.
88-	Brown ware	Jar wall	Gray		China L. 6		2.
92-	Brown ware	Jar wall	Gray		China L. 6	C12-40	10.
92-200	Brown ware	Jar wall	Gray		China L. 6 H. 14, R7	C12-40	16.
92-338	Brown ware	Jar wall	white/grey	160cm	China L. 6 H. 14, R2	C12-41	17.
92-579	Brown ware	Jar wall	Gray		China L. 6 H. 14, R2	C12-42	5.
93-140	Brown ware	Jar wall	Gray		China L. 6 Pit266	C12-41	15.
92-712	Brown ware	Jar wall	Gray		China L. 6B Pit 278		74.
92-795	Brown ware	Jar wall	Gray		China?L. 6B	C12-41	2.
92-914	Brown ware	1. Bowl Mouth	Gray		China?L. 6B	C12-50	.
92-	Brown ware	Jar wall			China L. 6B, C	C12-50	1.
92-	Brown ware	Jar wall	Gray		China L. 6C H. 15, R4	C12-41	3.
92-	Brown ware	Jar Mouth	Gray	H. 15, R1とR2の間の壁	China L. 6C H. 15壁内		14.
92-	Brown ware	Jar wall	Gray	H. 15, R2	China L. 6C Pit 318		13.
88-2825	Brown ware	Jar wall	Gray		China L. 7	C12-50	12.
92-086	Brown ware	Jar wall	Gray		China L. 7		1.
90-184	Brown ware	Jar wall	Gray		China L. 7	C12-51	7.
90-185	Brown ware	Jar wall	Gray		China L. 7	C12-51	8.
90-186	Brown ware	Jar wall	Gray	Handle	China L. 7	C12-51	25.
90-201	Brown ware	Jar wall 3	Gray		China L. 7	C12-42	18.
90-278	Brown ware	Jar wall	Gray		China L. 7	C12-42	5.
90-340	Brown ware	Jar wall	Gray		China L. 7		17.
90-342	Brown ware	Jar wall	Gray		China L. 7	C12-52	20.

90-350	Brown ware	Jar wall	Gray		China L. 7	C12-52	4.
90-351	Brown ware	Jar wall	Gray		China L. 7	C12-52	31.
90-352	Brown ware	Jar wall	Gray		China L. 7	C12-52	1.
90-353	Brown ware	Jar wall	Gray		China L. 7	C12-52	2.
90-366	Brown ware	Jar wall	Gray		China L. 7	C12-52	5.
90-663	Brown ware	Jar wall	Gray		China L. 7		11.
90-664	Brown ware	Jar wall	Gray		China L. 7	C12-42	.
90-666	Brown ware	Jar wall	Gray/pink	Ex. Carved design	China L. 7	C12-42	57.
90-726	Brown ware	Jar wall	Gray		China L. 7	C12-51	6.
91-118	Brown ware	Jar wall	Gray		China L. 7	C12-52	.
91-120	Brown ware	Jar wall	Gray		China L. 7	C12-52	.
92-535	Brown ware	Bowl Mouth	Red		China L. 7	C12-41	21.
92-536	Brown ware	Bowl Mouth	Red		China L. 7	C12-41	7.
93-023	Brown ware	Jar wall	Gray	dark green glaze	China L. 7	C12-40	.
93-024	Brown ware	Jar wall	Gray	dark green glaze	China L. 7	C12-40	.
93-071	Brown ware	Jar wall	Gray		China L. 7	C12-40	4.
93-080	Brown ware	Jar M1, w34, B1	Gray (+w. 2, Pit 426)	Total 38	China L. 7	C12-41	166.
93-089	Brown ware	Jar wall	Gray		China L. 7	C12-50	9.
93-106	Brown ware	Jar Mouth	Gray		China L. 7	C12-50	18.
93-120	Brown ware	Jar wall	Gray		China L. 7	C12-41	31.
93-139	Greenish Brown w	Jar wall	Gray		China L. 7	C12-41	11.
93-216	Brown ware	Jar wall	Gray		China L. 7		6.
90-276	Dark Brown ware	Jar wall	Gray		China L. 7	C12-42	11.
90-355	Dark Brown ware	Cup Mouth	Gray		China L. 7	C12-52	2.
90-369	Dark Brown ware	Jar wall	Gray		China L. 7	C12-42	12.
90-370	Dark Brown ware	Jar wall	Gray		China L. 7	C12-42	.
90-381	Dark Brown ware	Jar wall	Gray/pink		China? L. 7	C12-51	.
91-279	Brown ware	Jar M.	Gray		China L. 7	C12-52	3.
91-443	Brown ware	Jar wall	Gray		China L. 7		3.
93-078	Dark Brown ware	Jar wall	Gray		China L. 7	C12-41	4.
90-354	Gray (Green) ware	Bowl wall	Gray		China L. 7	C12-52	.
90-357	Gray (Green) ware	Bowl Mouth	Gray		China L. 7	C12-52	.
93-079	Greenish Brown w	Jar wall	Gray	(w. 1, Pit 431) Total 4	China L. 7	C12-41	.
90-334	Greenish BrwonW.	Jar wall	Gray		China L. 7	C12-52	13.
90-336	Unglazed W.	Jar wall	Gray		China L. 7	C12-52	.
90-	Brown ware	Jar wall	Gray		China L. 7	C12-51	5.
90-	Brown ware	Jar wall	Gray		China L. 7	C12-52	12.
91-	Brown ware	Jar wall	Gray		China L. 7	C12-42	5.
91-	Brown ware	Jar wall	Gray		China L. 7	C12-52	6.
91-	Brown ware	Jar wall	Gray		China L. 7	C12-51	6.
92-	Brown ware	Jar wall	Gray		China L. 7	C12-40	17.
92-	Brown ware	Jar wall	Gray		China L. 7	C12-40, 41	7.
92-	Brown ware	Jar wall	Gray		China L. 7	C12-41	7.
92-	Brown ware	Jar wall	Gray		China L. 6B H15, R2wall内	C12-41	1.
93-	Brown ware	Jar wall	Gray		China L. 7 Pit426		4.
93-	Brown ware	Jar wall	Gray		China L. 7 Pit431		3.
93-	Brown ware	Jar wall	Gray		China L. 7 Pit437	C12-41	11.
93-	Brown ware	Jar wall	Gray		China L. 7	C12-40	13.
93-	Brown ware	Jar wall	Gray		China L. 7	C12-41	16.
93-	Brown ware	Jar wall	Gray		China L. 7	C12-51	7.
93-157	Brown?ware	Bowl Mouth	Gray		China?	B12-92	12.
90-	Brown ware	Jar wall	Gray		China L. ? Pit82		6.
93-181	Brown ware	Jar wall	Gray		China	B12-91	26.

Registered Files, Thai, Vietnamese and Myanmar ware

No.JJ	Ware, Type (Glaze)	Form	parts of	Fabric	Decoration,	Including	Place of	Label,	Found place	Found	Number	Remarks
88-066	Green ware	Dish	wall	Gray	In. Incised		Myanmar	Surface		C12-50	3	
88-108	Green ware	Dish	Base	Gray	In. Incised		Myanmar	Surface		C12-51	88	
88-142	Green ware	Dish	Mouth	Gray	In. Incised		Myanmar	Surface		C12-50	20	
88-155	Green ware	Dish	wall	Gray			Myanmar	Surface			20	(SAJ1) (SAJ23)
88-3038	Green ware	Dish	Mouth	Gray			Myanmar	Surface			83	
88-3040	Green ware	Dish	Mouth	Gray			Myanmar	Surface			49	
89-1351	Green ware	Dish	wall	Gray	In. Ex. Incised		Myanmar	Surface		C12-	56	
89-1352	Green ware	Dish	wall	Gray	In. Incised lotus		Myanmar	Surface		C12-	11	
89-1354	Green ware	Dish	wall	Gray			Myanmar	Surface		C12-	11	
89-1363	Green ware	Dish	wall	Gray			Myanmar	Surface		C12-	10	
89-1368	Green ware	Dish	wall	Gray			Myanmar	Surface		C12-	22	
91-037	Green ware	Dish	wall	Gray	In. Incised		Myanmar	Surface				SAJ1 15-16th C. SAJ23 15-16th C.
88-3038	Green ware	Dish	mouth				Myanmar	Surface			72	
88-3040	Green ware	Dish	mouth	Gray			Myanmar	Surface		C12-51	11	
88-109	Green ware	l. Bowl	Base	Gray	In. Incised		Myanmar	Surface		C12-	10	
89-1357	Green ware	Bowl	wall	Gray			Myanmar	Surface		C12-	36	
93-395	Green ware	Bowl	Mouth	Gray/Pink			Myanmar	S.L.1		C12-41	12	
88-858	Green ware	Dish	Base	Gray			Myanmar	L.1		C12-40	6	
88-1289	Green ware	Bowl	wall	Gray			Myanmar	L.1	H.1, floor	C12-50	3	
88-162	Green ware	Bowl	Mouth	Gray			Myanmar	L.1	H.1, R1	C12-51	175	
88-486	Green ware	Bowl	Mouth	Gray			Myanmar	L.1		C12-41	17	867 と同一個体
88-747	Green ware	Bowl	Base	Gray			Myanmar	L.1		C12-40	16	866 と同一個体
88-866	Green ware	Bowl	wall	Gray			Myanmar	L.1		C12-40	190	
88-867	Green ware	Bowl	wall	Gray			Myanmar	L.1-2	P.3	C12-52	4	
88-2513	Green ware	Bowl	Base	Gray			Myanmar	L.2	P.4	C12-52	264	
88-2401	Green ware	Bowl	wall	White			Myanmar	L.2-3	P.5	C12-51	39	89-1155 L.4 と接合
88-2377	Green ware	Bowl	M-B	Gray			Myanmar	L.3C		C12-51	17	蛇目, ?
89-251	Green ware	Bowl	Mouth	Gray			Myanmar	L.4		C12-51	29	
89-1154	Green ware	Bowl	Base	Gray			Myanmar	L.4		C12-52	13	
89-1155	Green ware	Bowl	Base	Gray			Myanmar	B.L.1		C12-52	16	
88-784	Green ware	Bowl	Mouth	Gray			Myanmar	B.L.1		C11-59	8	
88-817	Green ware	Dish	wall	Gray/Pink	In. Incised		Myanmar	L.1		C12-52	11	1 mending hole 銅線
88-023	Green ware	Dish	wall	Gray	In. Incised		Myanmar	L.1		C12-52	59	
88-046	Green ware	Dish	Mouth	Gray			Myanmar	L.1		C12-40	21	
88-1052	Green ware	Dish	Mouth	Gray	口内側輪花		Myanmar	L.1		C11-59	44	
88-131	Green ware	Dish	Mouth	Gray	In. Incised		Myanmar	L.1		C12-52	6	
88-176	Green ware	Dish	wall	Gray			Myanmar	L.1		C12-50	6	
88-180	Green ware	Dish	wall	Gray			Myanmar	L.1		C12-50	6	
88-224	Green ware	Dish	wall	Gray			Myanmar	L.1		C12-50	322	88-125 S と接合
88-225	Green ware	Dish	Mouth	Gray		1 mending	Myanmar	L.1		C12-52	5	
88-278	Green ware	Dish	Base	Gray			Myanmar	L.1		C12-52	79	
88-308	Green ware	Dish	Mouth	Gray			Myanmar	L.1		C12-50	22	
88-344	Green ware	Dish	wall	Gray			Myanmar	L.1		C12-50		
88-345	Green ware	Dish	wall	Gray			Myanmar	L.1		C12-50		

88-384	Green ware	Dish	well	Gray	In. Incised	1mending	Myanmar	L.1	L.1	6	
88-431	Green ware	Dish	Mouth	Gray			Myanmar	L.1	H.1,R1	33	
88-439	Green ware	Dish	Mouth	Gray			Myanmar	L.1	H.1,R1	16	(SAJ21)
88-559	Green ware	Dish	Mouth	Gray			Myanmar	L.1		51	
88-632	Green ware	Dish	Mouth	Gray	In. Incised		Myanmar	L.1		19	
88-748	Green ware	Dish	wall	Gray	In. Incised		Myanmar	L.1		26	
88-835	Green ware	Dish	Mouth	Gray			Myanmar	L.1		3	
88-837	Green ware	Dish	Mouth	Gray			Myanmar	L.1		27	
88-864	Green ware	Dish	Mouth	Gray			Myanmar	L.1			SAJ21 15-16th C.
JJ88-559	Green ware	Dish	mouth	Gray			Myanmar	L.1		12	
88-2514	Green ware	Dish	wall	Gray			Myanmar	L.1-2	P.3		
88-2243	Green ware	Jar	wall	Gray			Myanmar	BL.1	H.1,R1		
88-2403	Green ware	Jar	wall	Gray			Myanmar	BBL.1			
88-1017	Green ware	Dish	Base	Pink/Gray	In. Incised		Myanmar	L.2		101	
88-1084	Green ware	Dish	wall	Gray	In. Curved		Myanmar	L.2		25	
88-413	Green ware	Dish	Base	Gray			Myanmar	L.2	P.3	123	
88-930	Green ware	Dish	Mouth	Gray	In. Incised		Myanmar	L.2		18	
88-933	Green ware	Dish	Mouth	Gray			Myanmar	L.2		4	
88-939	Green ware	Dish	Mouth	Gray			Myanmar	L.2		12	
88-765	Green ware	Dish	Mouth	Gray	In. Incised		Myanmar	L.2-		23	
88-883	Yellow/green glazed	Dish	wall	Gray			Myanmar	L.2			(SAJ46)
88-1107	Yellow/green glazed	Dish	wall	gray+pink			Myanmar	L.2			SAJ47 15-16th C.
88-883	Yellow/green glazed	Dish	Base	gray			Myanmar	L.2			SAJ46 15-16th C.
88-910	Yellow/green glazed	Dish	Base	gray			Myanmar	L.2			SAJ45 15-16th C.
88-1378	Green ware	Dish	wall	Gray			Myanmar	L.2-3		6	
88-1925	Green ware	Dish	wall	Gray			Myanmar	L.2-3		16	
88-678	Green ware	Dish	Base	Gray	In. Incised		Myanmar	L.2-3		214	
88-679	Green ware	Dish	Mouth	Gray/Pink	In. Incised		Myanmar	L.2-3		28	
Dec-89	Green ware	Dish	Mouth	Gray			Myanmar	L.3			(SAJ20)
88-1231	Green ware	Dish	Mouth	Gray			Myanmar	L.3		1	
88-1624	Green ware	Dish	Mouth	Gray			Myanmar	L.3		533	
88-1677	Green ware	Dish	Base	Gray	In. Incised		Myanmar	L.3		226	
88-2714	Green ware	Dish	Base	Gray/Pink			Myanmar	L.3		18	
89-013	Green ware	Dish	Mouth	Gray			Myanmar	L.3			(SAJ2)
89-2714	Green ware	Dish	Mouth	Gray			Myanmar	L.3			SAJ20 15th C.
89-013	Green ware	Dish	mouth	Gray			Myanmar	L.3			SAJ2 15-16th C.
89-882	Green ware	Dish	Base	Gray	In. Incised		Myanmar	L.3-6		2	小破片で混じり込みか
89-1043	Green ware	Dish	wall	Gray			Myanmar	L.6A	道路セグジョン	6	
91-122	Green ware	Dish	Mouth	Gray			Myanmar	L.7	H.8	84	他より釉色が濃い
93-137	Green ware	Dish	wall	Gray			Myanmar	L.7	P.385	138	
91-346	Green ware	Dish	Base	Gray	In. Incised		Myanmar	L.7?		55	
93-177	Green ware	Bowl	Base	Gray			Myanmar			2	
93-256	Green ware	Bowl	wall	Gray			Myanmar			3	
93-276	Green ware	Bowl	wall	Gray			Myanmar			3	
93-388	Green ware	Dish	Base	Gray	In. Incised		Myanmar		Build.B床詰土	43	
88trench	Green ware	Bowl	M-B	Gray	In. Incised		Myanmar		JVJ trench		
88-144	White glazed	Dish	mouth	red fabric			Myanmar	Surface			SAJ57 15-16th C.

88-156	White glazed	Dish	Base	red fabric	Myanmar	Surface		SAJ56 15-16th C.
88-192	White glazed	Dish	Base		Myanmar	Surface		SAJ55 15-16th C.
88-112	Black/Brown ware	Jar	wall		SiSatchanalai	Surface		67
88-125	Brown ware	Jar	wall	Gray	SiSatchanalai	Surface	C12-52	42
88-128	Brown ware	Jar	wall		Thai	Surface		69
88-147	Black/Brown ware	Jar	wall		SiSatchanalai	Surface		45
88-157	Black/Brown ware	Jar	wall	Gray/pink	SiSatchanalai	Surface		38
88-1014	Brown ware	Jar	wall		SiSatchanalai	Surface		73
91-025	Black/Brown ware	Jar	wall		SiSatchanalai	Surface		38
91-029	Black/Brown ware	Jar	wall		SiSatchanalai	Surface		130
88-	Black/Brown ware	Jar	wall		SiSatchanalai	Surface		
89-	Brown ware	Jar	wall		Thai	Surface		
88-	Brown ware	Jar	wall		SiSatchanalai	Surface		56
88-	Brown ware	Jar	wall		SiSatchanalai	Surface		
88-	Brown ware	Jar	wall		SiSatchanalai	Surface		
91-	Brown ware	Jar	Mouth		SiSatchanalai	Surface	C12-51	15
88-	Black/Brown ware	Jar	wall	2	SiSatchanalai	Surface		107
88-	Black/Brown ware	Jar	wall	3	SiSatchanalai	Surface		276
88-583	Black/Brown ware	Jar	wall		SiSatchanalai	Surface		32
88-2065	Black/Brown ware	Jar	wall	Gray	SiSatchanalai	S.L.1		280
88-2122	Brown ware	Jar	wall		SiSatchanalai	L.1		
88-	Brown ware	Jar	wall		SiSatchanalai	L.1		119
88-116	Black/Brown ware	Jar	wall		SiSatchanalai	L.1		61
88-1332	Black/Brown ware	Jar	wall		SiSatchanalai	L.1		13
88-186	Black/Brown ware	Jar	ear		SiSatchanalai	L.1		156
88-228	Black/Brown ware	Jar	wall		SiSatchanalai	L.1		107
88-312	Black/Brown ware	Jar	wall		SiSatchanalai	L.1		12
88-337	Black/Brown ware	Jar	wall		SiSatchanalai	L.1		49
88-385	Black/Brown ware	Jar	wall		SiSatchanalai	L.1		48
88-098	Black/Brown ware	Jar	handle		SiSatchanalai	L.1		181
88-091	Black/Brown ware	Jar	wall		SiSatchanalai	L.1		31
88-2622	Black/Brown ware	Jar	wall	3	SiSatchanalai	L.1	C12-40	44
88-443	Black/Brown ware	Jar	wall		SiSatchanalai	L.1		97
88-519	Black/Brown ware	Jar	wall		SiSatchanalai	BL.1	H1,R1	14
88-2243	Black/Brown ware	Jar	wall		SiSatchanalai	BL.1	H1,R1	40
88-725	Black/Brown ware	Jar	wall	Gray	SiSatchanalai	BL.1	H.1,R1	77
88-2403	Black/Brown ware	Jar	wall		SiSatchanalai	BBL.1	P.?	122
88-1143	Black/Brown ware	Jar	wall		SiSatchanalai	BBL.1	Pit4	19
88-1164	Black/Brown ware	Jar	wall		SiSatchanalai	L.2		53
88-1436	Black/Brown ware	Jar	wall		SiSatchanalai	L.2-3		31
88-	Black/Brown ware	Jar	w1, ear1		SiSatchanalai	L.2-3		64
88-2448	Black/Brown ware	Jar	Base	Pink	SiSatchanalai	L.3		28
89-	Brown ware	Jar	wall		SiSatchanalai	L.4		
89-	Black/Brown ware	Jar	wall		SiSatchanalai	L.4		51
89-419	Black/Brown ware	Jar	wall		SiSatchanalai	L.4	C12-51	103
89-	Black/Brown ware	Jar	wall		SiSatchanalai	L.5-6	C12-42	62
89-	Brown ware	Jar	wall		SiSatchanalai	L.5-7	C12-42	

88-2447	Green ware	Bowl	wall	Gray	Ex. Incise lotus	Thai	L.3	C12-40	2
92-924	Green ware	Bowl	wall	Gray	Ex. Carved lotus	Thai	L.6B	C12-50	3
88-2857	Green ware	Bowl	wall	Gray	In. Curved lotus	Thai	Surface	C12-	3
88-2858	Green ware	Bowl	wall	Gray	In. Curved lotus	Thai	Surface	C12-	2
89-1356	Green ware	Bowl	wall	Gray	In. Curved lotus	Thai	Surface	C12-	22
89-1440	Green ware	Bowl	Base	Gray	In. Curved lotus	Thai	Surface	C12-	39
93-378	Green ware	Bowl	Mouth	Gray	In. Curved lotus	Thai	Surface	B12-92	12
88-865	Green ware	Cup	Mouth	Gray	In. Curved lotus	Thai	L.1	C12-40	12
88-033	Green ware	Dish	Base	Gray	In. Curved lotus	Thai	L.1	C12-51	88-1624 L.3 と接合
88-1283	Green ware	Dish	wall	Gray	In. Curved lotus	Thai	L.1	C12-40	4
88-1291	Green ware	Dish	wall	Gray	In. Curved lotus	Thai	L.1	C12-40	20
88-381	Green ware	Dish	wall	Gray	In. Curved lotus	Thai	L.1	C12-50	11
88-545	Green ware	Dish	wall	Gray	In. Curved lotus	Thai	L.1-2	C12-51	14
88-1142	Green ware	Dish	wall	Gray	In. Curved lotus	Thai	L.2	C12-41	3
88-995	Green ware	Dish	Mouth	Gray	In. Curved lotus	Thai	L.2	C12-51	18
88-1376	Green ware	Dish	wall	Gray	In. Curved lotus	Thai	L.2-3	C12-40	6
88-1377	Green ware	Dish	wall	Gray	In. Curved lotus	Thai	L.2-3	C12-40	23
88-2446	Green ware	Dish	wall	Gray	In. Curved lotus	Thai	L.3	C12-40	7
88-703	Green ware	Dish	Mouth	Gray	In. Curved lotus	Thai	L.3-4	C12-52	10
89-1005	Green ware	Dish	wall	Gray	In. Curved lotus	Thai	L.4	C12-41	5
88-141	Green ware	Dish	wall	Gray	In. Curved lotus	Thai	Surface	C12-51	(SAJ24)
88-3041	Green ware	Dish	Base	Gray	In. Curved lotus	Thai	Surface	C12-50	
88-477	Green ware	Dish	Mouth	Gray	In. Curved lotus	Thai	Surface	C12-	57
89-1355	Green ware	Dish	Mouth	Gray	In. Curved lotus	Thai	Surface	C12-50	SAJ24 15-16th C.
88-3041	Green ware	Dish	Base	Gray	In. Curved lotus	Thai	Surface	C12-40	30
88-1051	Green ware	Dish	Mouth	Gray	In. Curved lotus	Thai	L.1	C12-51	26
88-1085	Green ware	Dish	wall	Gray	In. Curved lotus	Thai	L.2	C12-	
93-1345	Green ware	Dish	Mouth	Gray	In. Curved lotus	Thai	Surface	C12-	
93-1350	Green ware	Dish	wall	Gray	In. Curved lotus	Thai	Surface	C12-	
93-278	Green ware	Dish	wall	Gray	In. Curved lotus	Thai	Surface	C12-91	10
89-013	Green ware	Dish	wall	Gray	In. Curved lotus	Thai	cleaning	C12-	
89-012	Green ware	Dish	wall	Gray	In. Curved lotus	Thai	cleaning	C12-	
88-1122	Green(Whi.)ware	Dish	Mouth	Gray	In. Curved lotus	Thai	L.4	C12-52	9
88-1625	Green(Whi.)ware	Dish	wall	Gray	In. Curved lotus	Thai	L.3	C12-50	17
90-340	Dark Brown ware	Jar	wall	Gray	In. Curved lotus	Thai?	L.7	C12-52	
88-967	Brown ware?	Jar	Mouth	Gray	In. Curved lotus	Thai?	L.2-	C12-51	
88-469	Blue and White	Dish	Mouth	Gray	In. Ex. painted	Vietnam	L.1	C12-51	26
88-532	Blue and White	Dish	Base	Gray	In. Ex. painted	Vietnam	L.1	C12-50	mouth 34cm
88-500	Blue and White	Bowl	wall	Gray	In. Ex. painted	Vietnam?	L.1	C12-40	
88-943	Blue and White	Bowl	wall	Gray	In. Ex. painted	Vietnam?	L.2	C12-52	
88-943	Blue and White	Dish	wall	Gray	In. Ex. painted	Vietnam	L.2	C12-51	(SAJ29)
88-943	Blue and White	Dish	wall	Gray	In. Ex. painted	Vietnam	L.2	C12-51	SAJ29 later 15th-16th C.
88trench	Blue and White	Jar	M-B	Gray	In. Ex. painted	Vietnam	L.2		
88-1257	Blue and White	s.Jar	wall	Gray	In. Ex. painted	Vietnam	L.1	C12-40	7
88-743	Blue and White	s.Jar	Mouth	Gray	In. Ex. painted	Vietnam	L.1	C12-41	9
88-676	Blue and White	s.Jar	wall	Gray	In. Ex. painted	Vietnam	L.2-3	C12-40	mouth 7.0cm
93-290	Green ware	Bowl	Base, wall	Gray	蛇目, 銅 Whittish	Vietnam		B12-91	39

88-303	Greenish White ware	Bowl	Base	Gray	Spur mark	6 mending	Vietnam	L.1	C12-52	113	
88-1433	Greenish White ware	Bowl	Mouth wall	Gray			Vietnam	L.2-3	C12-40	6	
88-1435	Greenish White ware	Bowl	wall	Gray	Ex. Carved		Vietnam	L.2-3	C12-40	7	ゴサイン?
88-1898	Greenish White ware	Bowl	Mouth wall	Gray	In. Moulded		Vietnam	L.2-3	C12-40	21	
88-1726	Greenish White ware	Bowl	wall	Gray			Vietnam	L.3	C12-52	36	
89-034	Greenish White ware	Bowl	Base	light Gray	In. 蛇目		Vietnam	L.3	C12-36	7	
90-398	Greenish White ware	Bowl	Mouth	Gray			Vietnam	L.6	C12-42	14	
90-405	Greenish White ware	Bowl	Mouth	Gray			Vietnam	L.6	C12-42	24	
89-865	Greenish White ware	Bowl	Mouth	Gray	Ex. Incised lotus		Vietnam	L.6-7	C12-41		
92-471	Greenish White ware	Bowl	Base	Gray	In. 蛇目		Vietnam	L.6-7	C12-50		90-383と接合、134cm
90-383	Greenish White ware	Bowl	wall	Gray	In. 蛇目		Vietnam	L.7	C12-51		92-471と接合
88trench	Greenish White ware	Bowl	Mouth wall	Gray			Vietnam		B12-82	9	
93-386	Greenish White ware	Bowl	wall	Gray	In. 蛇目		Vietnam	L.4	C12-	24	
89-234	Greenish White ware	Bowl	h Base	Gray	In. Ex. Pain. Brown		Vietnam	L.3	C12-52	9	mouth 14.8cm
88-1725	Iron painted	Bowl	Mouth wall	Whitish Gray		鉄釘補修2	Vietnam	L.4	C12-40	4	
89-020	Iron painted	Bowl	wall	Whitish Gray			Vietnam	L.4	C12-40	2	
89-997	Iron painted	Bowl	Mouth	Gray	In. Ex. Painted Black		Vietnam	L.4	B12-82	14	
93-184	Iron painted	Bowl	Mouth	Gray	In. Ex. Painted Black		Vietnam	L.?	C12-51	6	89-1328(L.4)同一個体
91-256	White ware	Bowl	Mouth wall	White			Vietnam	L.2	C12-	4	
88-929	White ware	Bowl	wall	Whitish Gray			Vietnam	L.2	C12-51	1	89-1328(L.4)同一個体
88-1638	White ware	Bowl	Mouth	Gray			Vietnam	L.2-3	C12-50	134	北部
89-304	White ware	Bowl	Base	Gray	In. Moulded,		Vietnam	L.3C	C12-40	4.1	91-256,88-1638(L.2-3)
89-1328	White ware	Bowl	Mouth	White			Vietnam	L.4	C12-	4	
90-384	White ware	Bowl	Mouth	White	輪花	1 mending	Vietnam	L.7	B12-91	5	
93-190	White ware	Bowl	Mouth	White			Vietnam		C12-42	90	
90-227	White/Green ware	Dish	Mouth	Gray			Vietnam	L.7			
88-	Brown ware	Jar	wall	Pink			Southeast	Surface			
88-	Brown ware	Jar	wall				Southeast	Surface			
89-	Brown ware	Jar	wall				Southeast	Surface	C12-42	10	
91-	Brown ware	Jar	wall	Gray/pink			Southeast	Surface	C12-52	6	
91-	Brown ware	Jar	wall	Gray			Southeast	Surface	C12-52	12	
91-	Brown ware	Jar	wall				Southeast	Surface			
93-	Brown ware	Jar	wall	Gray			Southeast	Surface		18	
88-585	Brown ware	Jar	wall				Southeast	L.1.S.	C12-50	86	
88-	Brown ware	Jar	wall	Pink			Southeast	L.1.S.			
88-025	Brown ware	Jar	Base	Pink			Southeast	L.1		159	
88-032	Brown ware	Jar	wall	Pink			Southeast	L.1		89	
88-037	Brown ware	Jar	Base	Pink			Southeast	L.1		49	
88-185	Brown ware	Jar	wall	Pink			Southeast	L.1		22	
88-282	Brown ware	Jar	wall	Pink			Southeast	L.1		34	
88-283	Brown ware	Jar	wall	Pink			Southeast	L.1		8	
88-284	Brown ware	Jar	wall	Pink			Southeast	L.1		33	
88-316	Brown ware	Jar	wall	Pink			Southeast	L.1		19	
88-340	Brown ware	Jar	wall	Pink			Southeast	L.1		3	
88-474	Brown ware	Jar	wall	Gray			Southeast	L.1	HI,R1	34	
88-618	Brown ware	Jar	wall	Gray/pink			Southeast	L.1	HI,R1	31	
88-660	Brown ware	Jar	wall	Pink			Southeast	L.1			

92-579	Brown ware	Jar	wall	Gray	Southeast	L.6	H.14,R2	C12-51	29	
88-	Brown ware	Jar	wall	Pink	Southeast	L.6		C12-42	9	
89-	Brown ware	Jar	wall	Gray	Southeast	L.6		C12-40	26	
89-	Brown ware	Jar	wall	2 Gray/pink	Southeast	L.6		C12-42	24	
89-	Brown ware	Jar	wall	2 Gray/pink	Southeast	L.6		C12-41	92	
90-	Brown ware	Jar	Base	2 Gray	Southeast	L.6	H8	C12-40	28	
90-	Brown ware	Jar	wall	Gray	Southeast	L.6	Street A	C12-40	17	
90-	Brown ware	Jar	wall	Gray	Southeast	L.6	Street A	C12-40	66	
90?	Brown ware	Jar	wall	3 Gray	Southeast	L.6		C12-42	14	
90-	Brown ware	Jar	wall	Gray	Southeast	L.6		C12-52	34	
90-	Brown ware	Jar	wall	3 Gray	Southeast	L.6		C12-42	30	
92-869	Brown ware	Jar	wall	Gray	Southeast	L.6B		C12-42		
92-736	Brown ware	Jar	wall	Gray	Southeast Asia	L.6B		C12-50		
92-795	Brown ware	Jar	wall	Gray	Southeast	L.6B		C12-41		
92-	Brown ware	Jar	wall	5 Gray	Southeast	L.6B	Pit 331	C12-50	23	
92-	Brown ware	Jar	wall	Gray	Southeast	L.6BorC		C12-50		
92-	Brown ware	Jar	wall	Gray	Southeast	L.6C	H.15, R2	C12-41		
92-	Brown ware	Jar	wall	Gray	Southeast	L.6C	H.15, R2壁内	C12-41		
92-	Brown ware	Bowl	wall	Gray	Vietnam	L.6C		C12-40		
92-	Brown ware	Jar	Mouth	Gray	Vietnam	L.6C		C12-50		H.15, R1-2の間
92-	Brown ware	Jar	wall	Gray	Vietnam	L.6C		C12-50	2	H.15, R1-2の間
93-	Brown ware	Jar	wall	Gray	Southeast	L.7		C12-50	20	
93-079	Brown ware	Jar	wall	3 Gray	Southeast	L.7				
93-106	Brown ware	Jar	wall		Southeast	L.7				
90-186	Brown ware	Jar	wall		Southeast	L.7				
93-120	Brown ware	Jar	wall		Southeast	L.7				
93-139	Brown ware	Jar	wall		Southeast	L.7				
90-276	Brown ware	Jar	wall		Southeast	L.7				
90-336	Brown ware	Jar	wall		Southeast	L.7				
90-342	Brown ware	Jar	wall		Southeast	L.7				
90-351	Brown ware	Jar	wall		Southeast	L.7				
90-370	Brown ware	Jar	wall		Southeast	L.7				
90-381	Brown ware	Jar	wall	Gray	Southeast	L.7				
90-1006	Brown ware	Jar	wall	Gray	Southeast	L.7				
90-1007	Brown ware	Jar	wall	Gray	Southeast	L.7				
90-	Brown ware	Jar	wall	Gray	Southeast	L.7				
90-	Brown ware	Jar	wall	Gray	Southeast	L.7				
90-	Brown ware	Jar	wall	Gray	Southeast	L.7				
90-	Brown ware	Jar	wall	Gray	Southeast	L.7				
90-	Brown ware	Jar	wall	Gray	Southeast	L.7				
90-	Brown ware	Jar	wall	Gray	Southeast	L.7				
90-	Brown ware	Jar	wall	gray/pink	Southeast	L.7				
90-	Brown ware	Jar	Mouth	gray/pink	Southeast	L.7				
90-	Brown ware	Jar	wall	gray/pink	Southeast	L.7				
90-	Brown ware	Jar	wall	gray/pink	Southeast	L.7				
90-	Brown ware	Jar	wall	Gray	Southeast	L.7				
90-	Brown ware	Jar	wall	Gray	Southeast	L.7				
91-440	Brown ware	Jar	wall	Gray	Southeast	L.7				
91-	Brown ware	Jar	wall	Gray	Southeast	L.7				
91-	Brown ware	Jar	wall	Gray	Southeast	L.7				

都市ジュルファール



Julfar, 1596, Amsterdam, 川の西側



Julfar, 1610, Amsterdam, 川の東側



Julfar, 1700, Vamemlyn, 河口の島



Giulfar, 1651-54, Amsterdam, 川よりかなり東側



Dfjulfar, 1772, Carsten Niebuhr, 短い川付近

図1
ジュルファールの町や地域を記す地図、16～18世紀。ジュルファールの位置で地図を分類すると5種類になる。

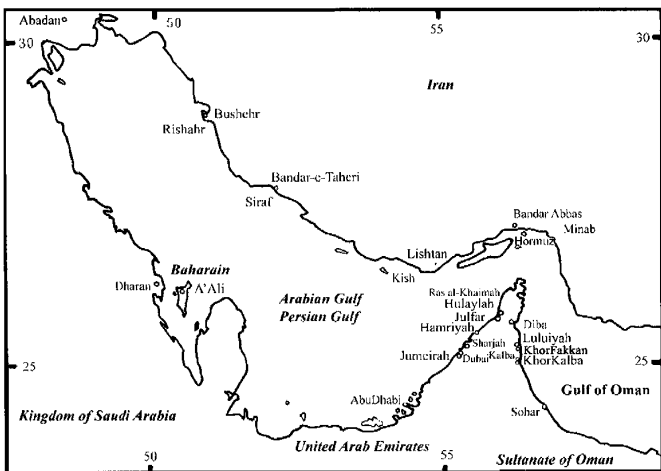


図2 Persian Gulf and related archaeological sites

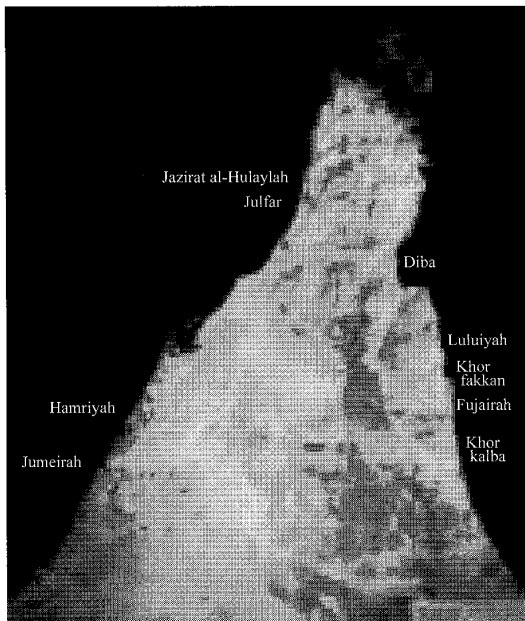


図3 Musandam and archaeological sites
Figure 5 Julfar

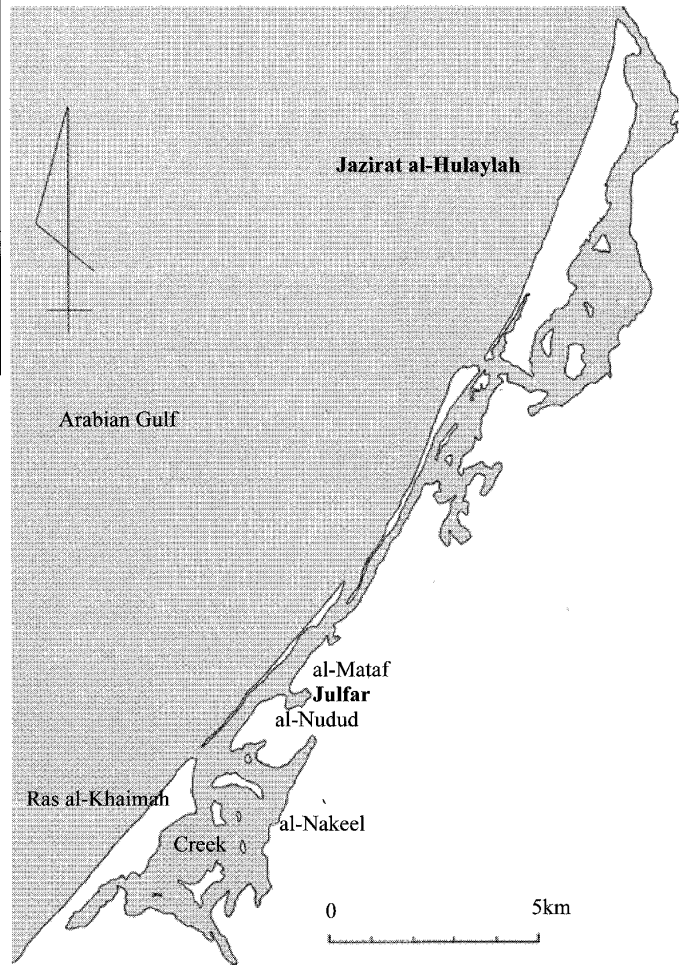


図4 Julfar and Hulaylah

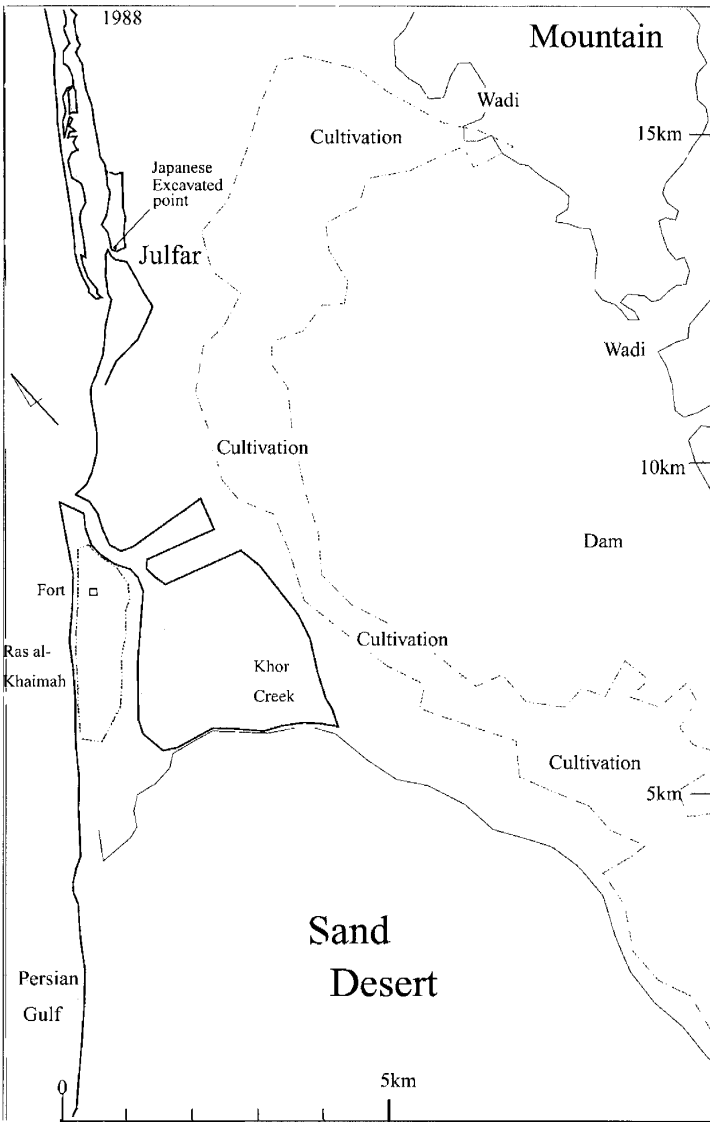
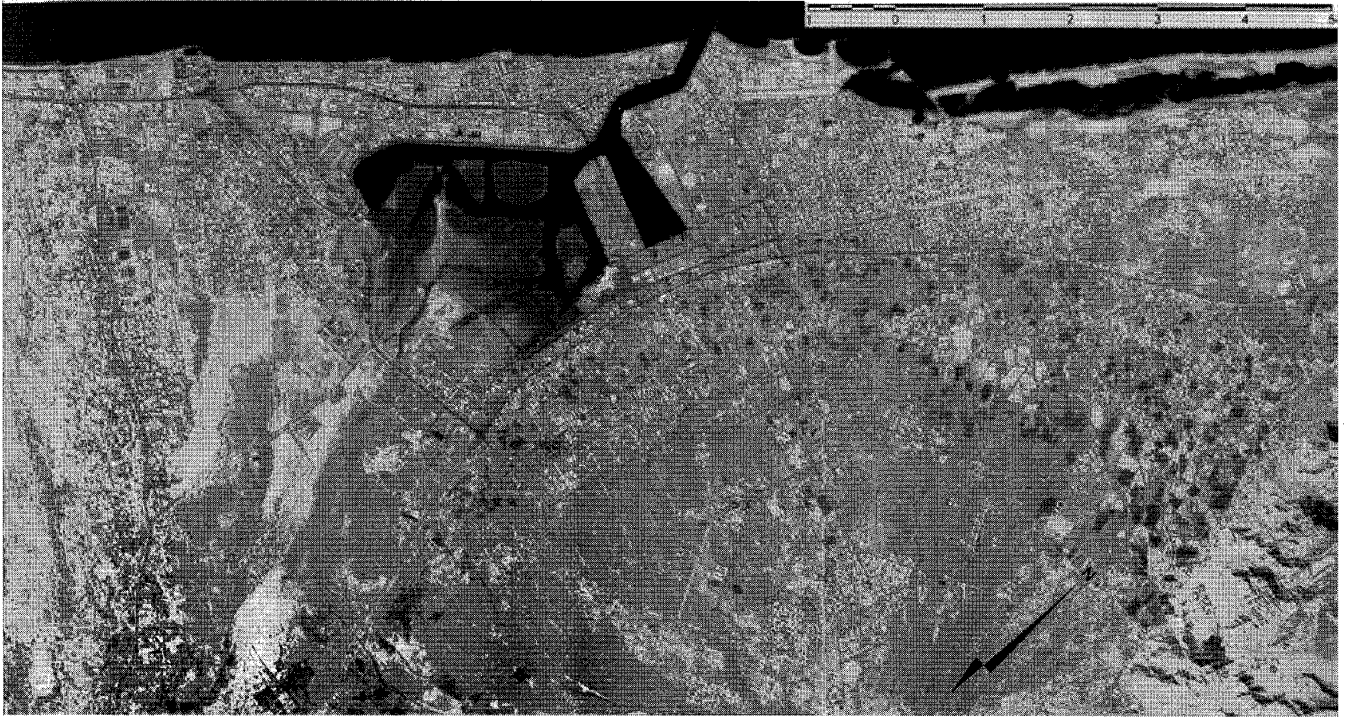


Figure 6 Topographical map of Julfar

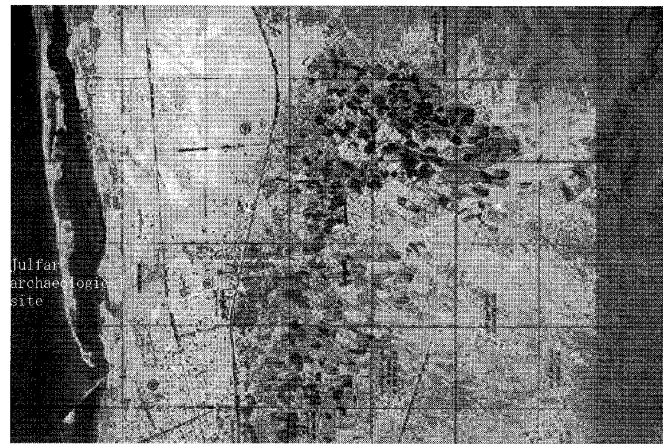


図5 1980年代のジュルファール遺跡周辺

ジュルファール遺跡と周辺の地勢図を航空写真から作成する。遺跡はペルシア湾沿岸に沿って島状に形成された砂丘に残る。遺跡の前の海にも別の砂州が形成されている。

海水が入り込む大きなクリーク、Khor Ras Al Khaimahが遺跡の南側にある。マングローブが茂り、クリークの南側はアラビア半島東部を覆う砂漠の北端となり、この付近特有の美しいオレンジ色砂が堆積する。クリークは埋め立てられ、港施設や周辺道路整備が進められた。クリークの東側はワディが流れ込んだ堆積が見える。クリークから北側は岩山とその崩れが堆積する。

内陸側には荒れた平坦地が広が山際まで広がる。山は褶曲した石灰岩の岩肌を露わにし、いくつかのワディが岩山を切り裂いている。ワディから流れてくる伏流水を利用した農耕地が扇状地先端部に扇形に見られる。

ジュルファール遺跡はペルシア湾に面した砂漠と岩山の接点に位置する。この地勢的な特殊性がジュルファール遺跡を特徴つける。

都市ジュルファール

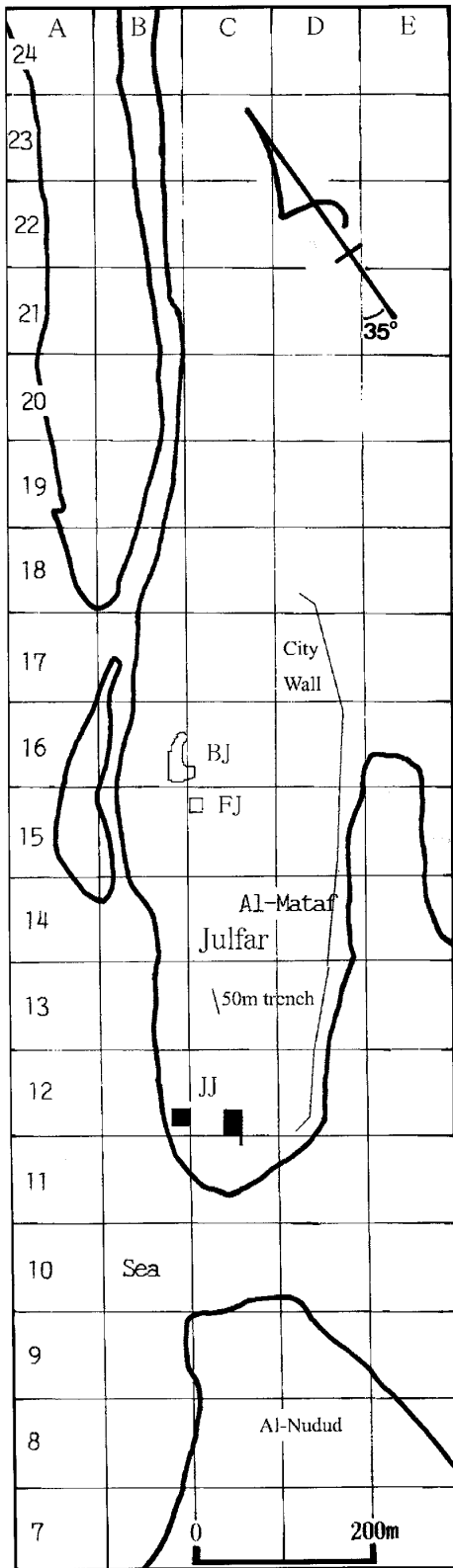


図6 Julfar showing the excavated points.

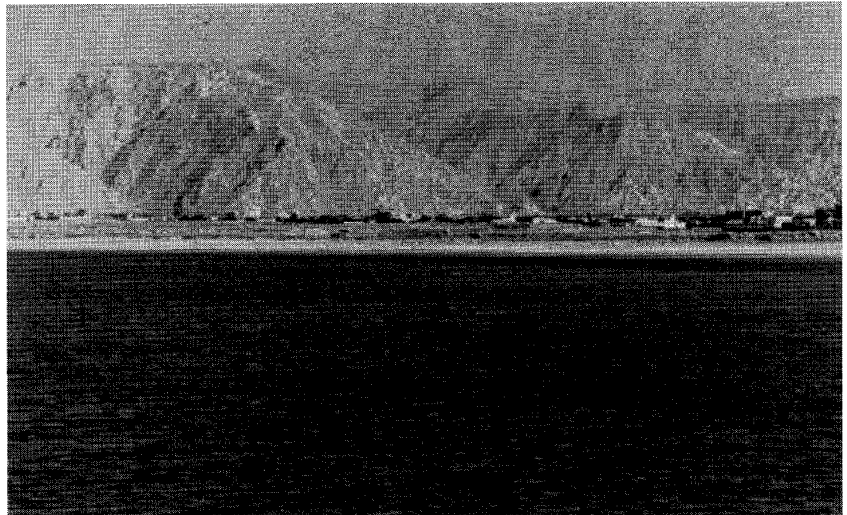


図7 Excavated area at Julfar in the centre



図8 Excavated trenches at Julfar, from south

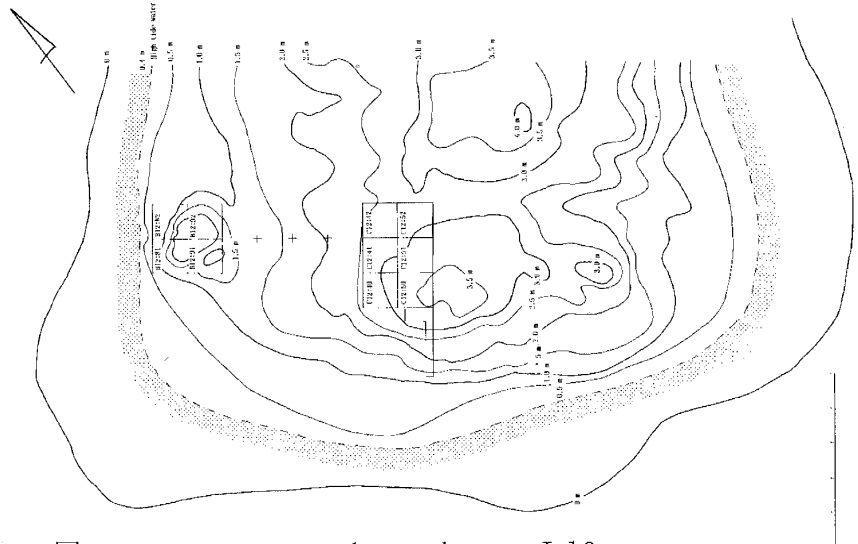


図9 Japanese excavated trenches at Julfar

Figure 7 Air views of Julfar and excavated point

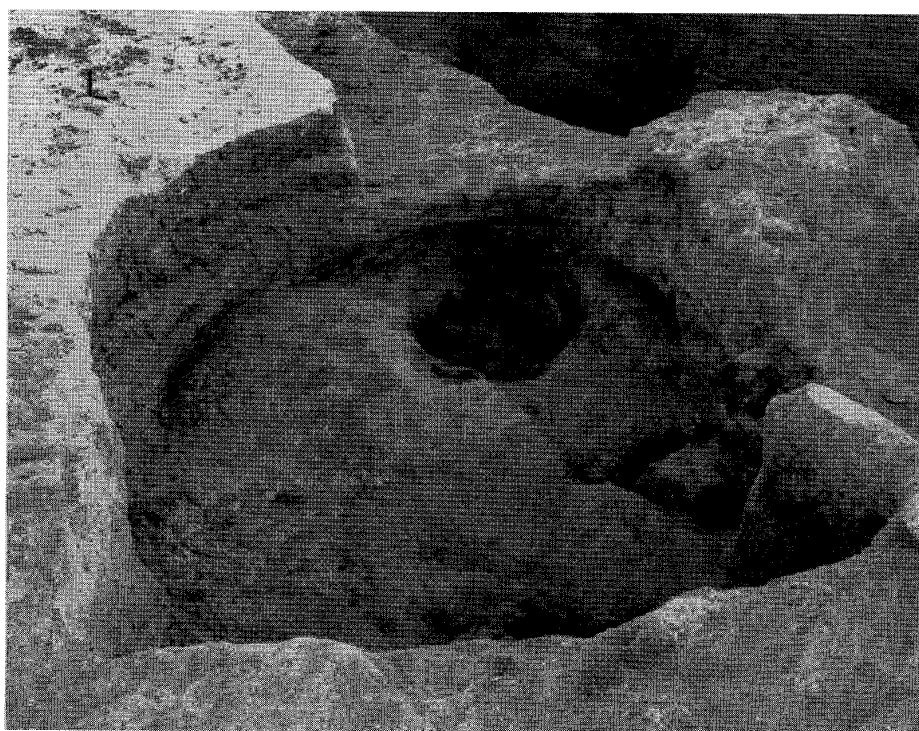
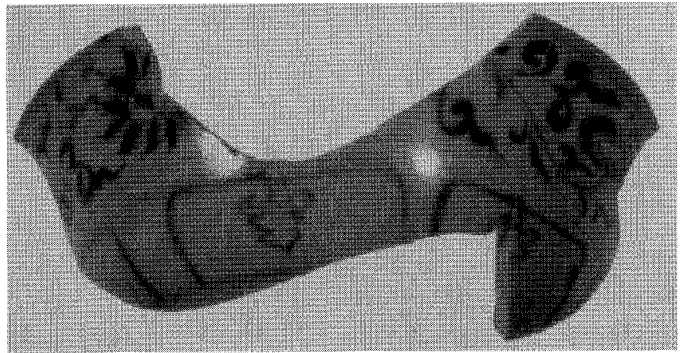
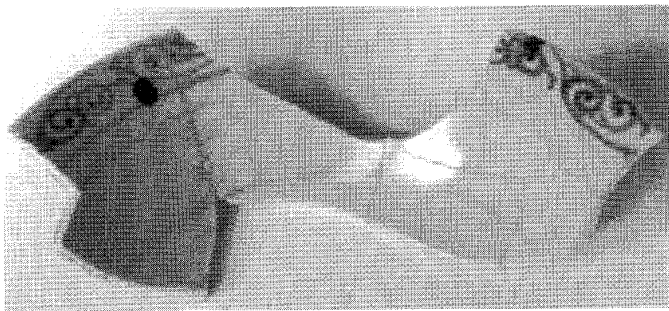
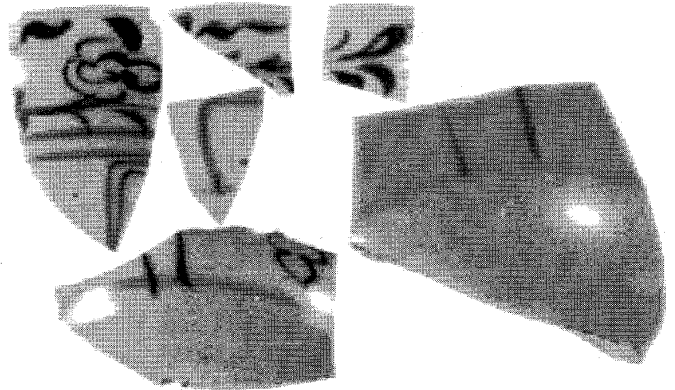
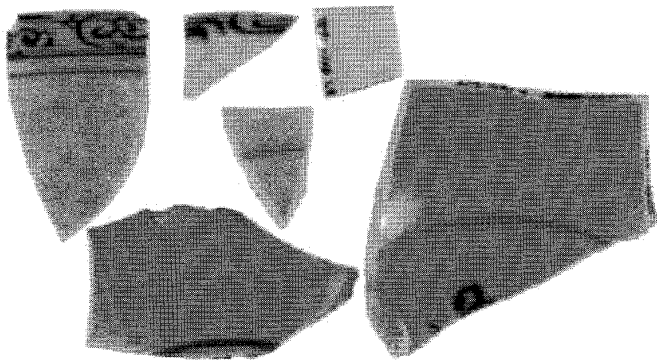


Figure 8 Finds from Pit 3 and Pit 3, Just below of Base of Level 1

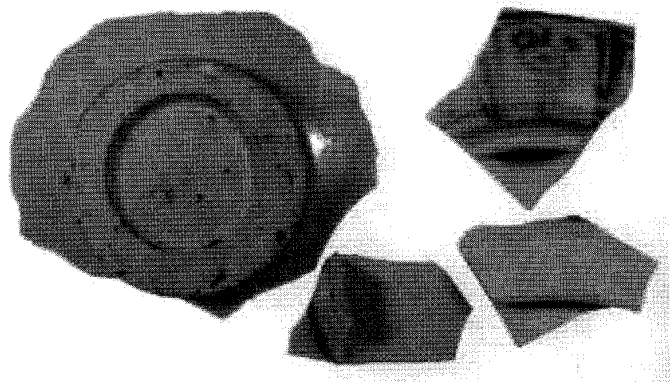
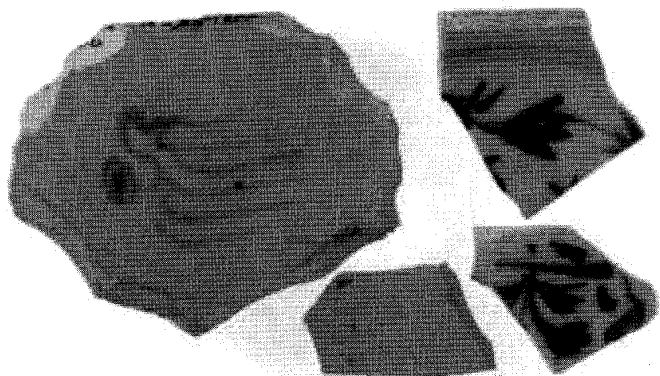
Blue and white from Julfar



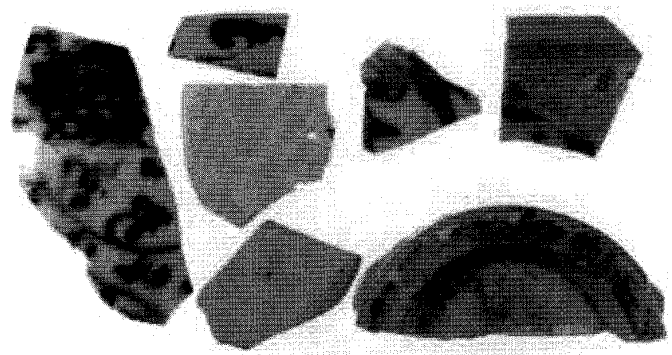
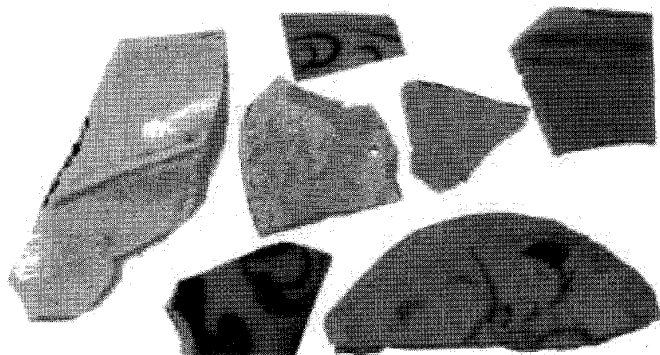
JJ92-500,90-862,L7,92-865,L6A



JJ89-1162,L4,1161,L4

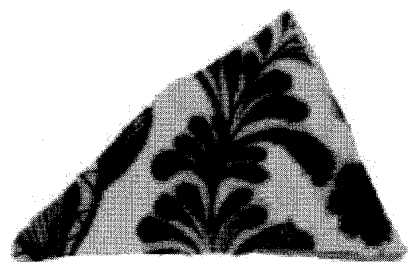
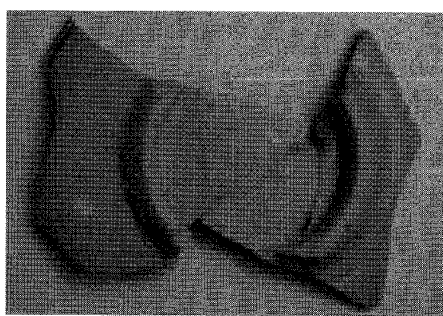


JJ89-1162,L4,1161,L4

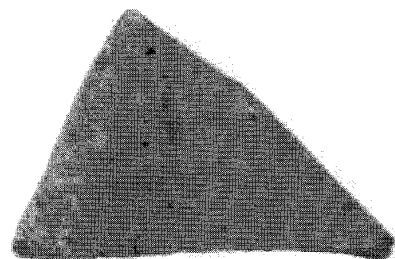


JJ89-910,L6,92-538,L6

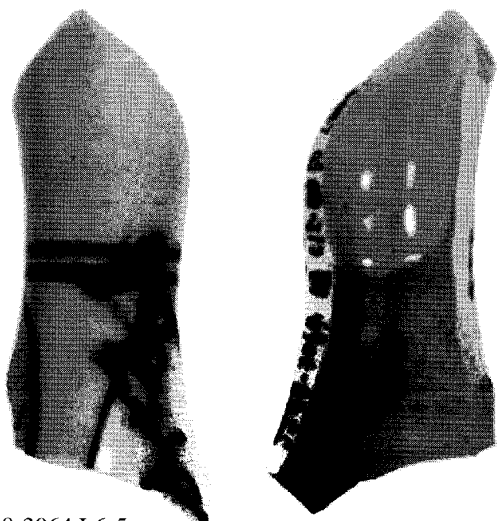
Figure 9 Chinese Blue and white from Julfar



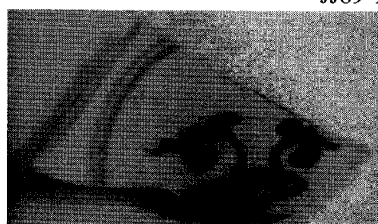
JJ88-590,L,677,L2,1187,L



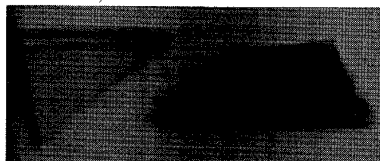
JJ89-1138,BL5



JJ88-3064,L6-5



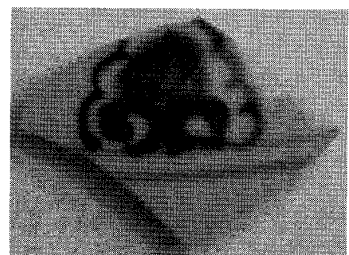
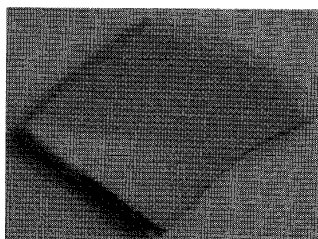
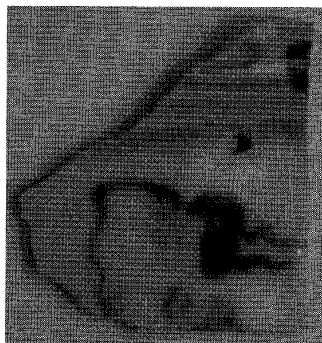
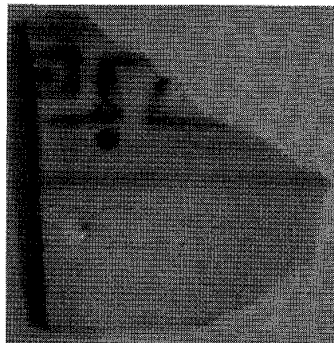
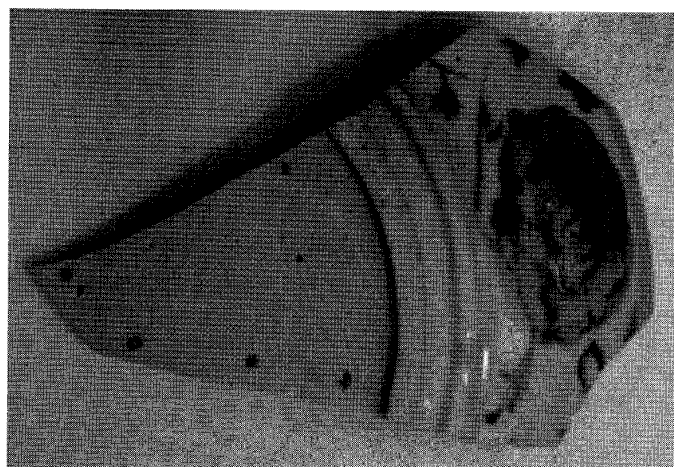
JJ89-026,L3-4



JJ89-1162,L4,1161,L4



JJ88-875,L3A

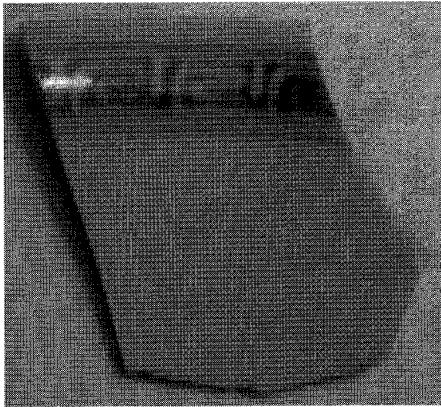


JJ88-1931,BL3B

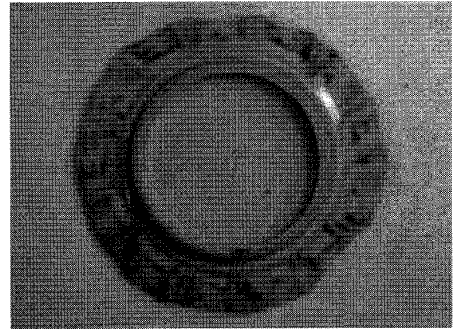
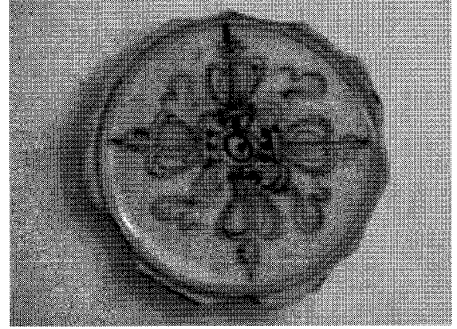
JJ89-2499,L3

Figure 10 Chinese Blue and white, underglaze red ware from Julfar

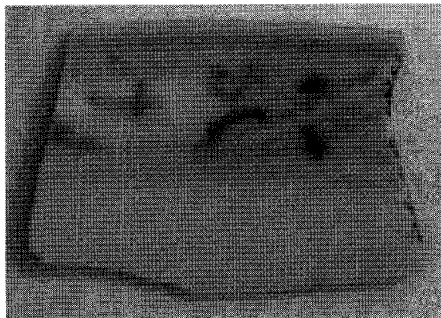
Blue and white from Julfar



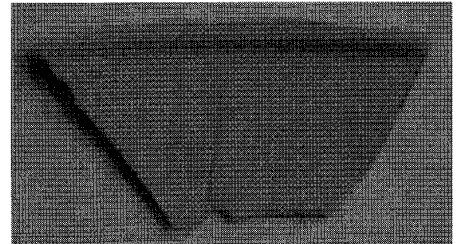
JJ88-1071,L3



JJ88-2308,BL3



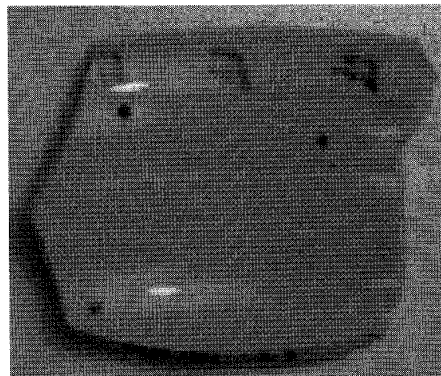
JJ88-2478,L3



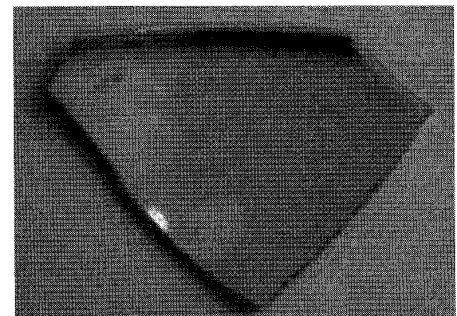
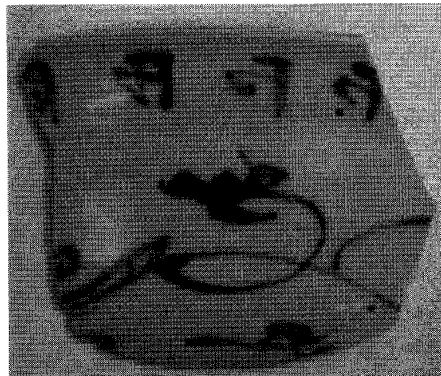
JJ88-1720,L3



JJ88-1591,1301,L2-3



JJ88-1421,L2-3



JJ88-990,H1R1,L2



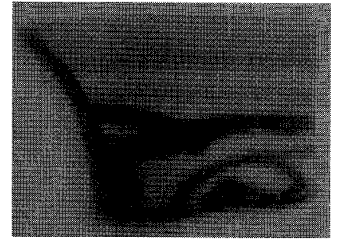
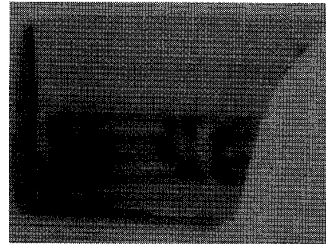
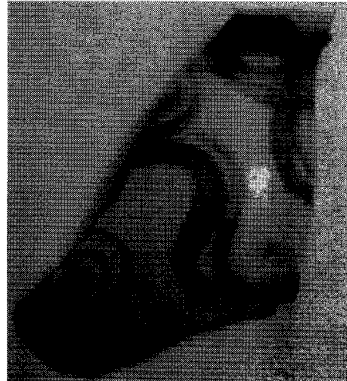
JJ88-993,pit4,L2

Figure 11 Chinese Blue and white from Julfar

Blue and white from Julfar

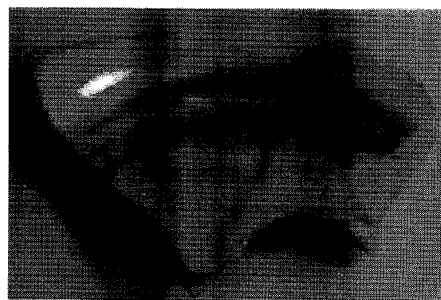
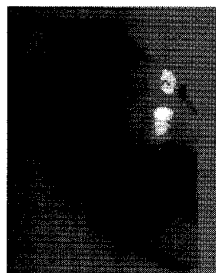
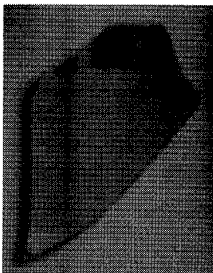


JJ88-1369,L2,L2,L2-3,L2-3



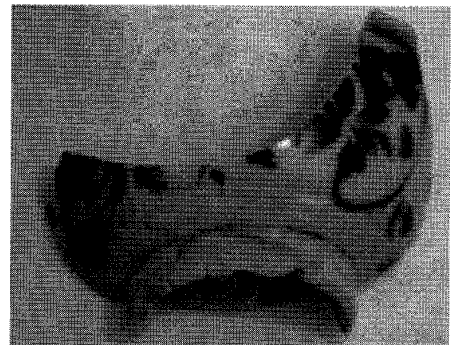
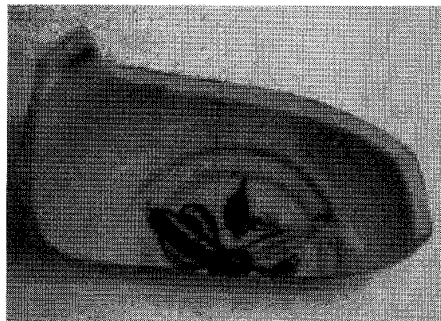
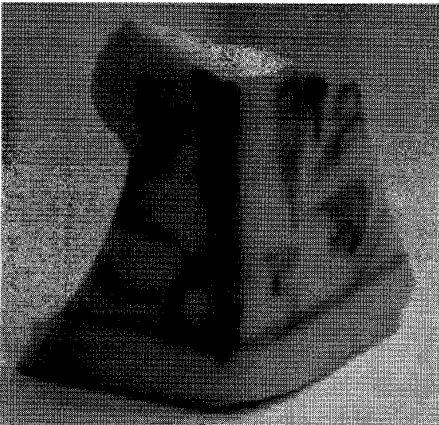
JJ88-1186,L2-3

JJ88-2327,pit7,L2-3

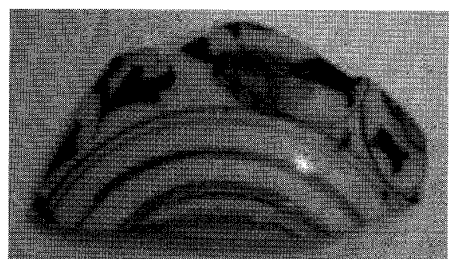
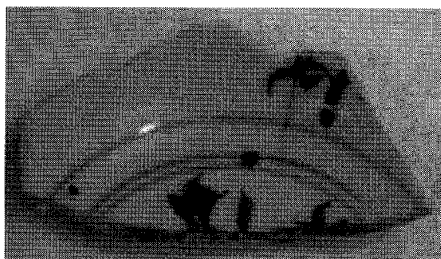
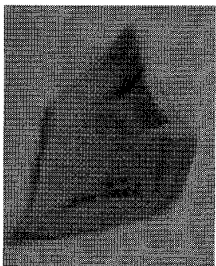
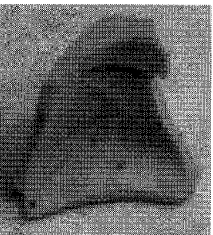


JJ88-2327,pit7,L2-3

JJ88-1924,L2-3



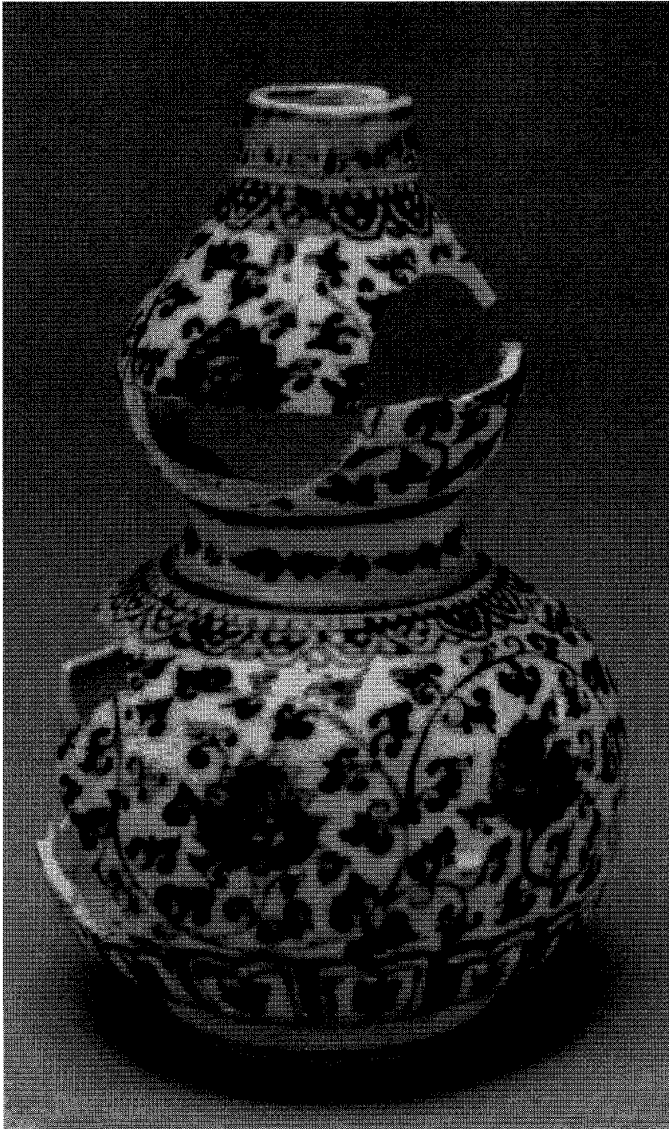
JJ88-2325,pit7,L2-3



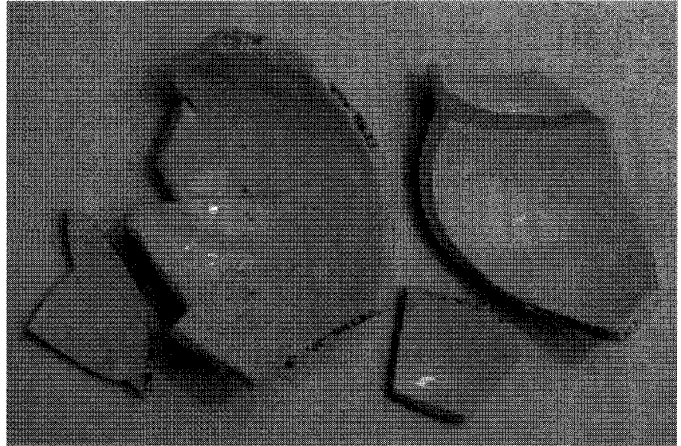
JJ88-2376,pit5,L2-3

JJ88-1186,L2-3

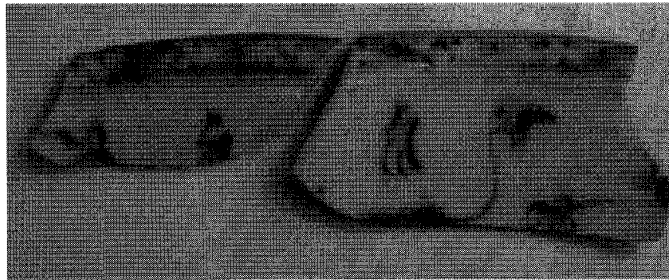
Figure 12 Chinese Blue and white from Julfar



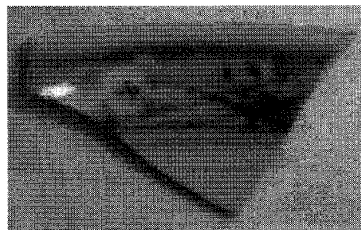
JJ89-206,L6,L2,L1



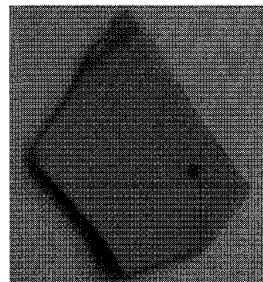
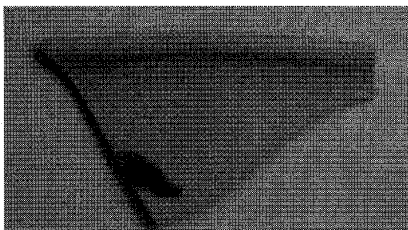
JJ88-463,465,466,H1R1,BL1,491,surface



JJ88-1032,L2-3,88-827,L1



JJ88-1655,L2



JJ88-1622,L2

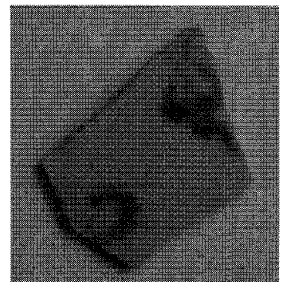
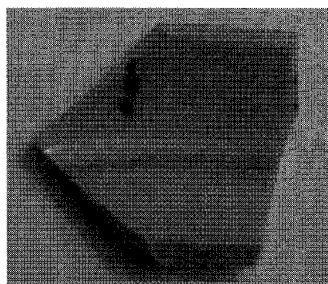
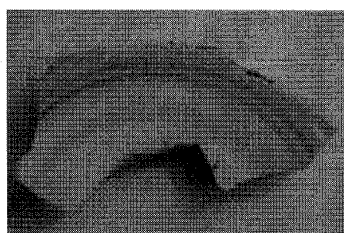
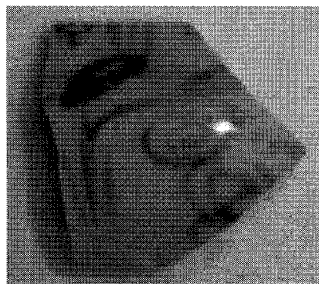


Figure 13 Chinese Blue and white from Julfar

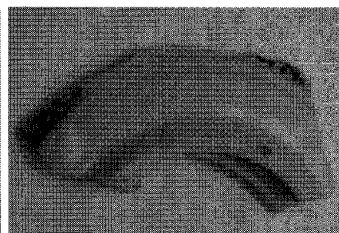
Blue and white from Julfar



JJ88-1033,L2



JJ89-153,L2



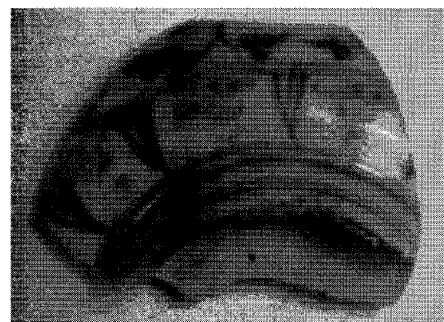
JJ88-1560,L2



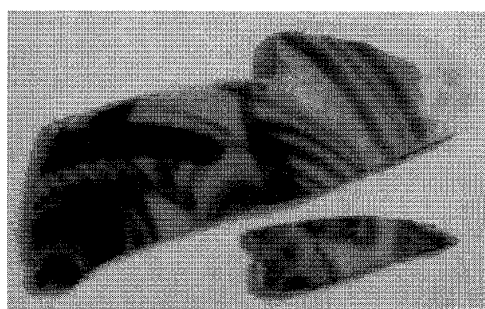
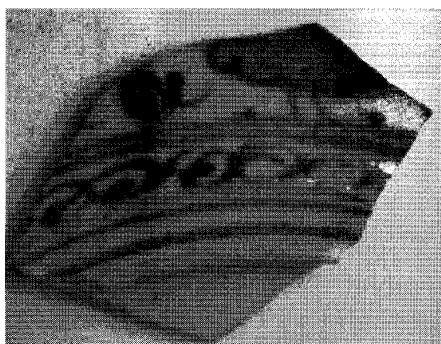
JJ88-994,pit4,L2



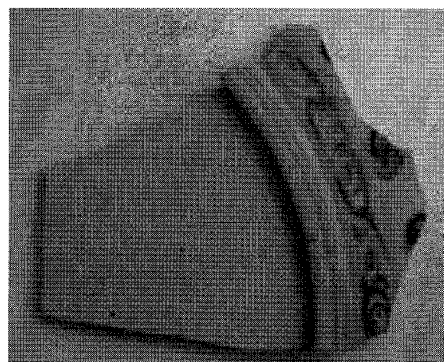
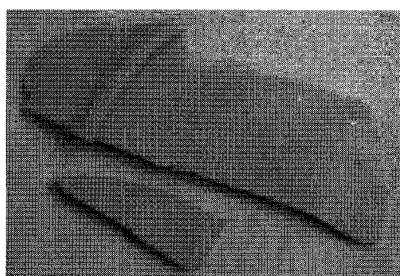
JJ88-996,pit4,L2



JJ88-997,pit4,L2



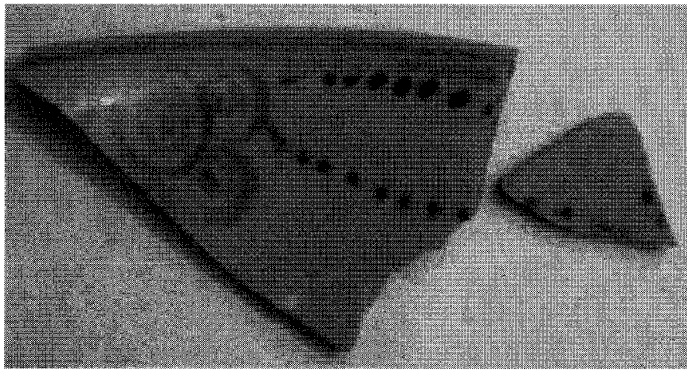
JJ88-462,H1R1,L1



JJ88-721,pit3,L2

Figure 14 Chinese Blue and white from Julfar

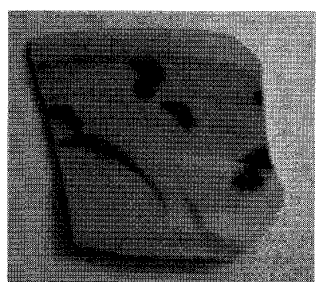
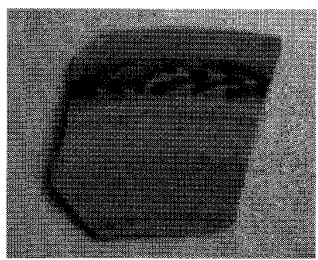
Blue and white from Julfar



JJ88-123,surface,221,L1



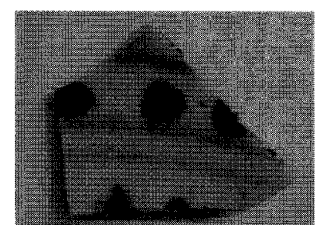
JJ88-897,L1,88-906,oven9,L1



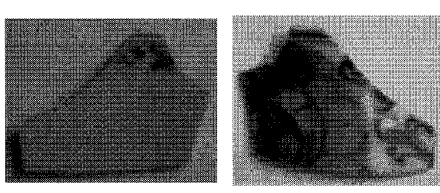
JJ88-154,L1



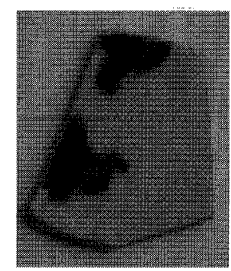
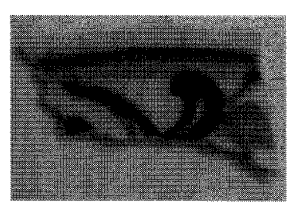
JJ88-031,L1



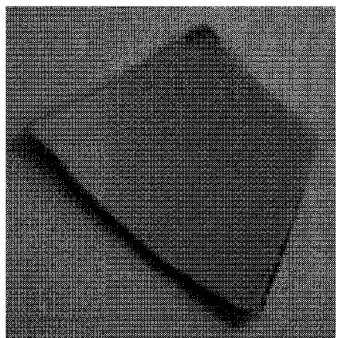
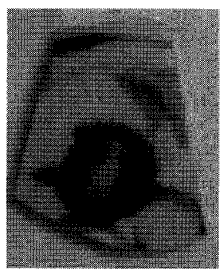
JJ88-2811,pit3,L1



JJ88-102,L1



JJ88-829,L1



JJ88-829,L1

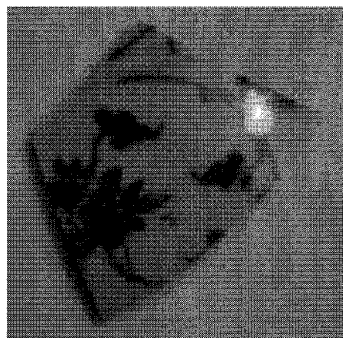
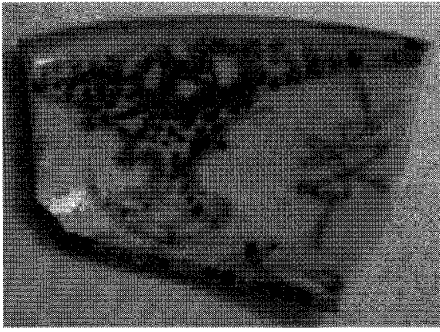
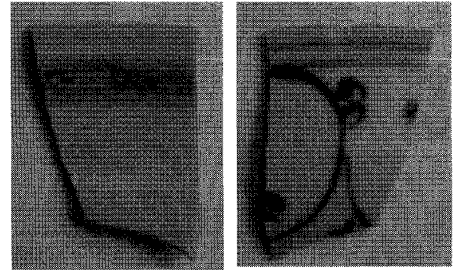
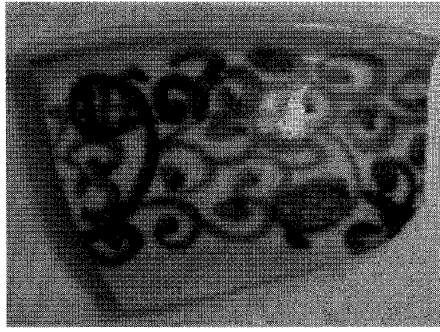


Figure 15 Chinese Blue and white from Julfar

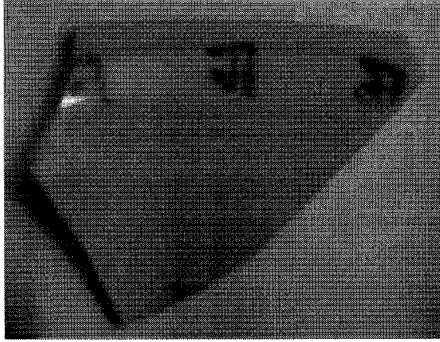
Blue and white from Julfar



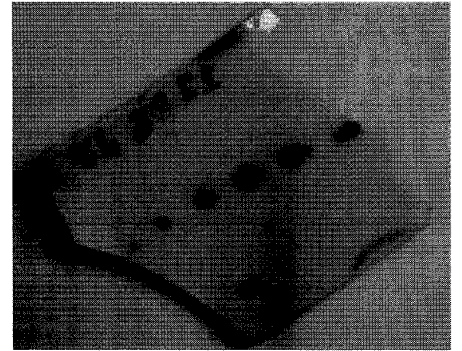
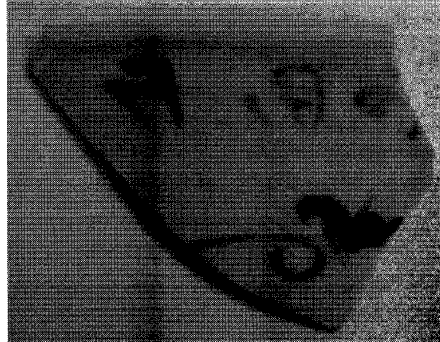
JJ88-2838,L2



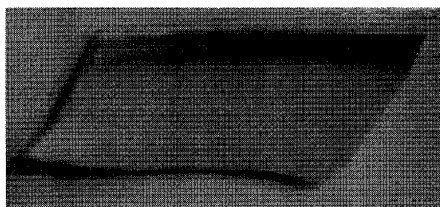
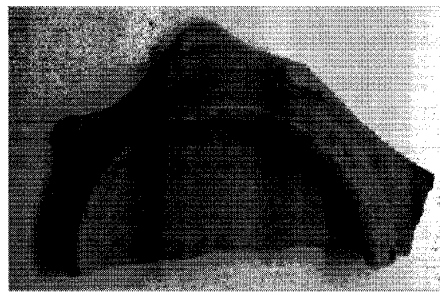
JJ88-742,L1



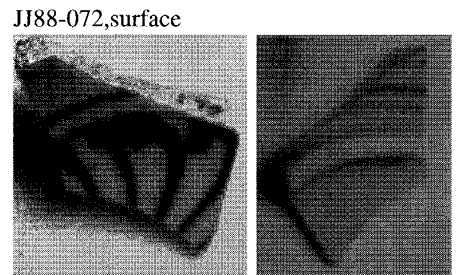
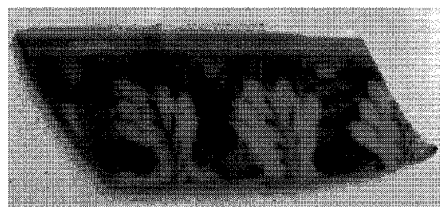
JJ88-192,L1



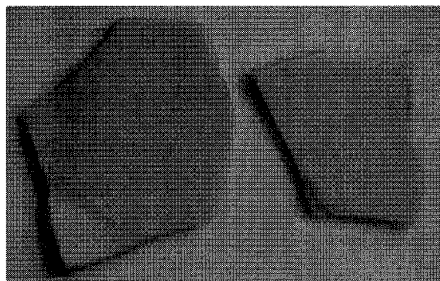
JJ88-002,surface



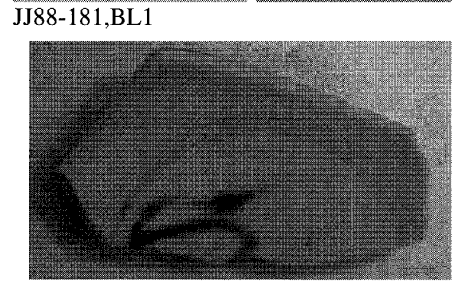
JJ88-581,L1,surface



JJ88-072,surface



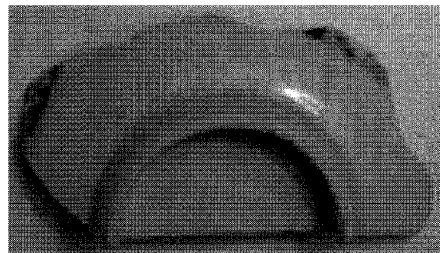
JJ88-1258,L1



JJ88-181,BL1



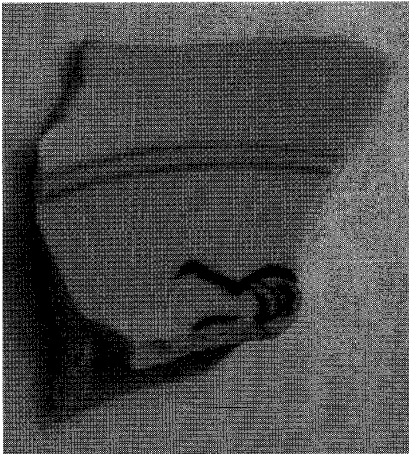
JJ88-1259,L1



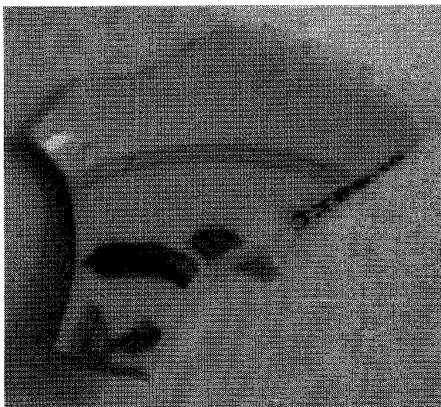
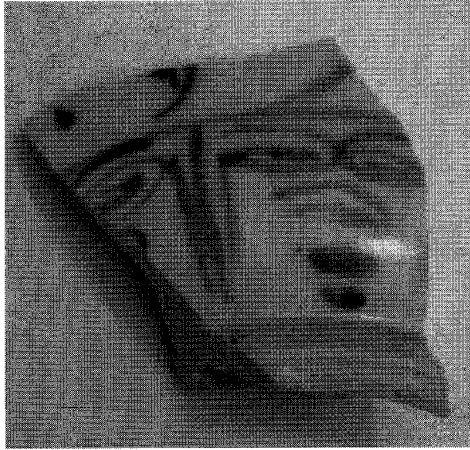
JJ88-040,L1

Figure 16 Chinese Blue and white from Julfar

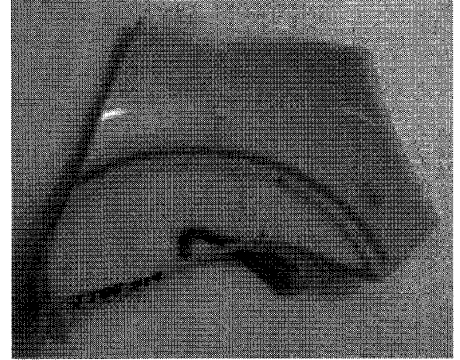
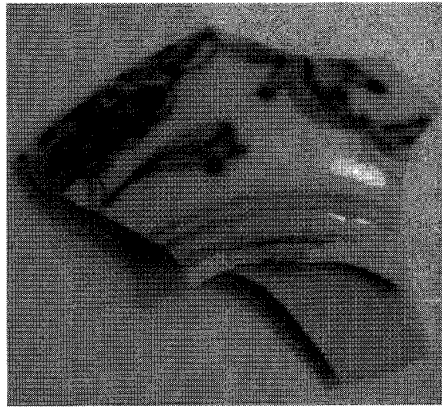
Blue and white from Julfar



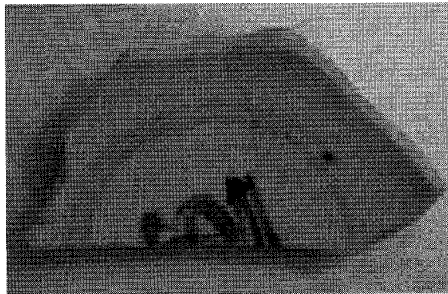
JJ88-365,L1



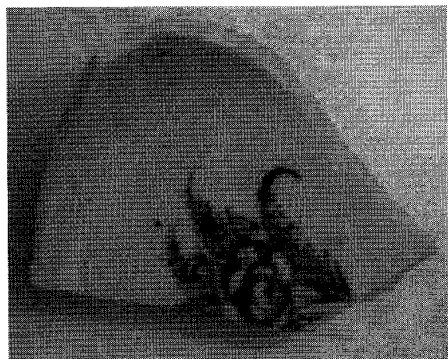
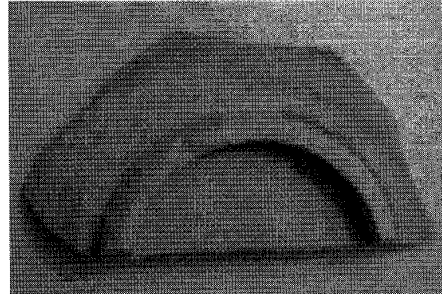
JJ88-010,L1



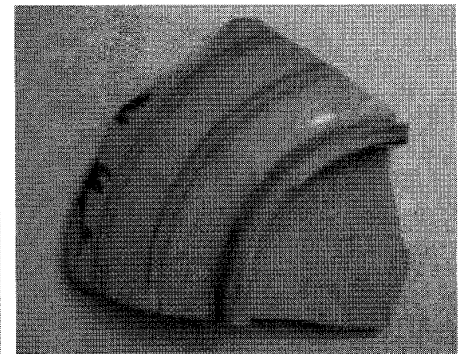
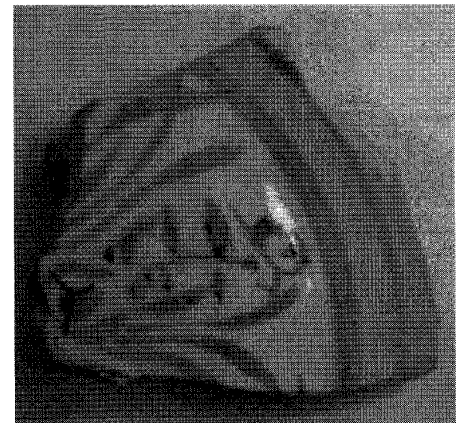
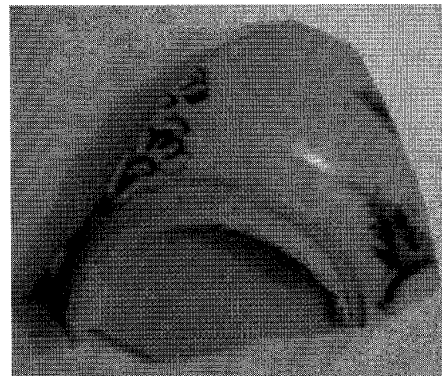
JJ88-219,L1



JJ88-630,L1



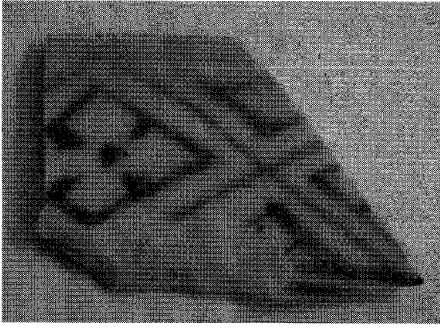
JJ88-004,L1



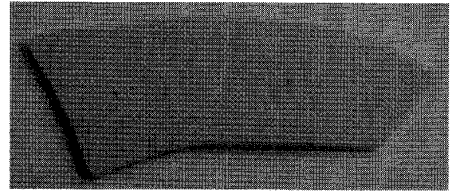
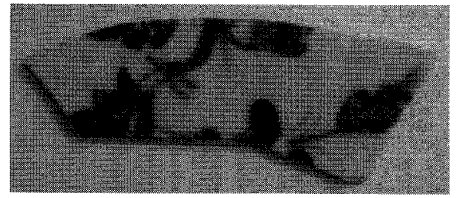
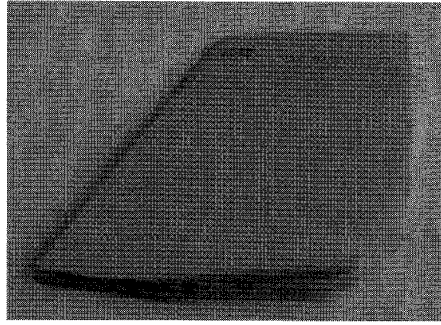
JJ88-276,L1

Figure 17 Chinese Blue and white from Julfar

Blue and white from Julfar



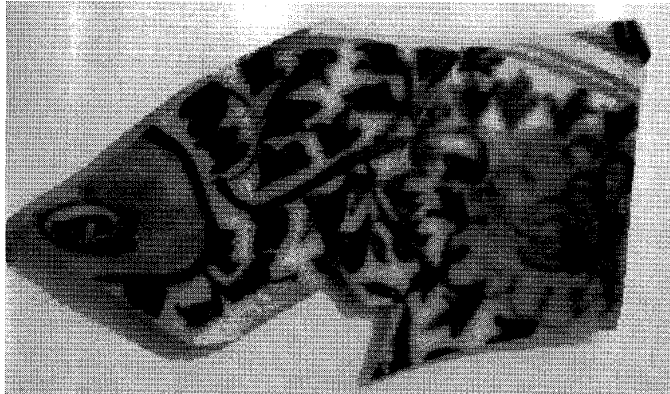
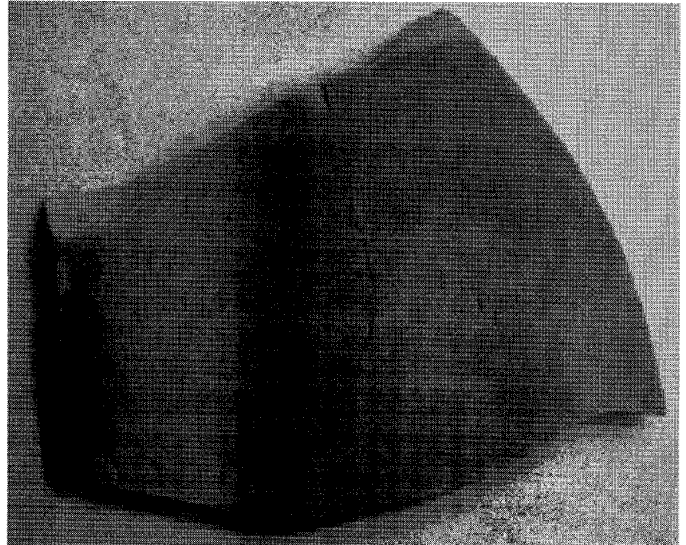
JJ88-153,surface



JJ88-1260,L1



JJ88-259,L1



JJ88-395,L1

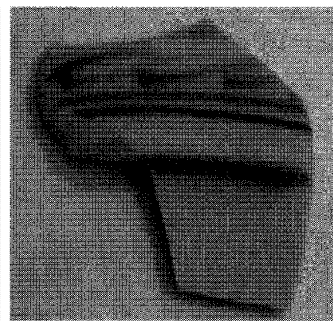
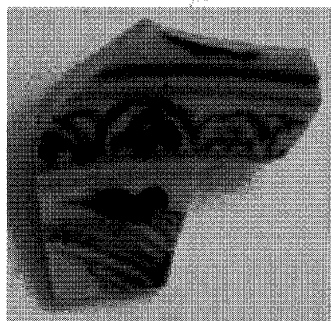
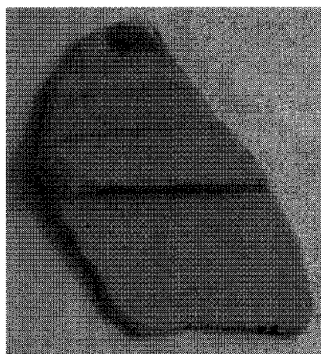
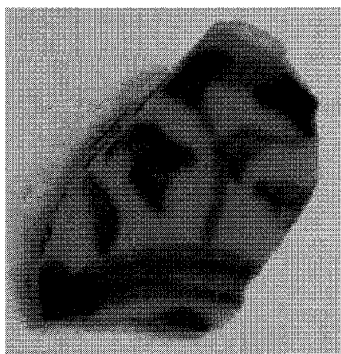


JJ88-218,L1



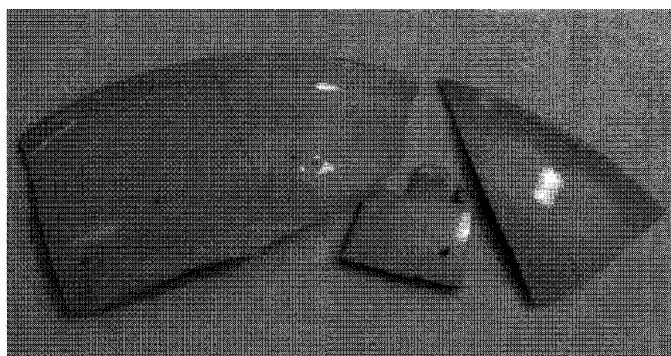
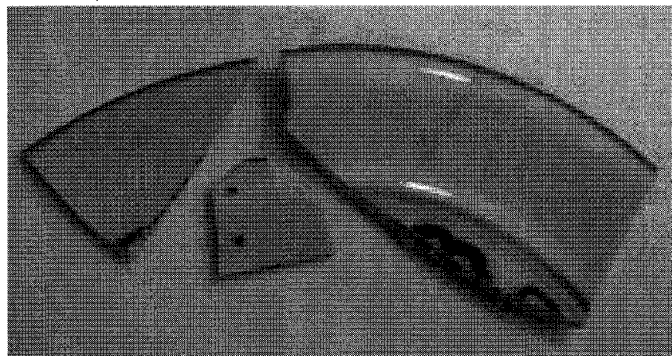
Figure 18 Chinese Blue and white from Julfar

Blue and white from Julfar



JJ88-302,L1

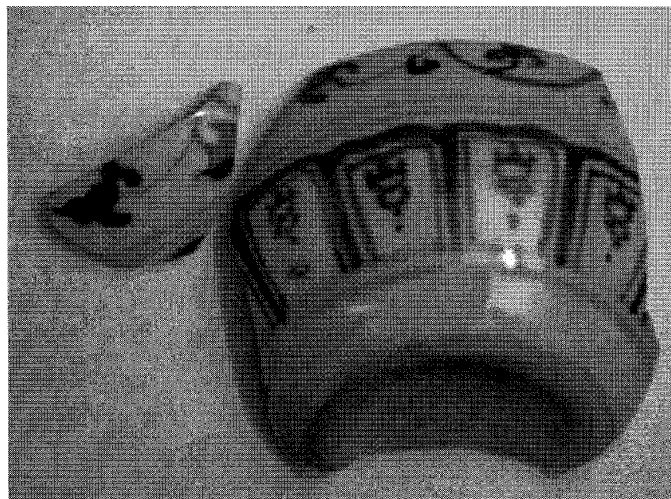
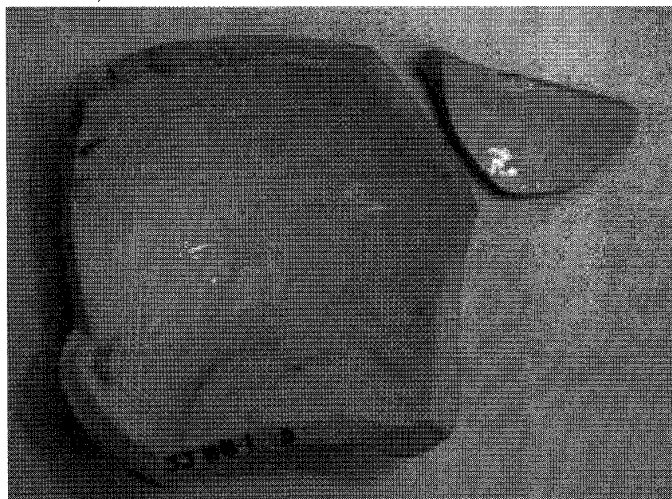
JJ91-374,surface



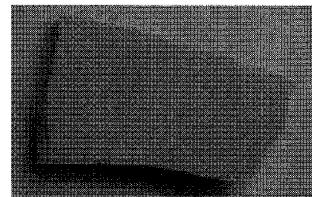
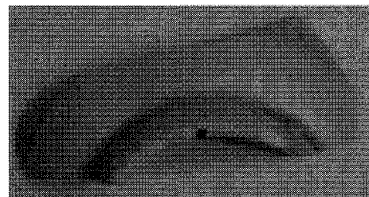
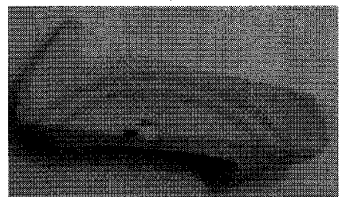
JJ88-434,468,L1,493,surface



JJ89-001,L



JJ88-001surface,L1

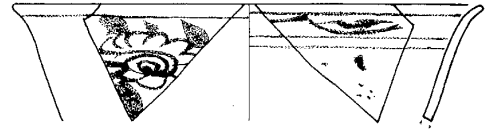
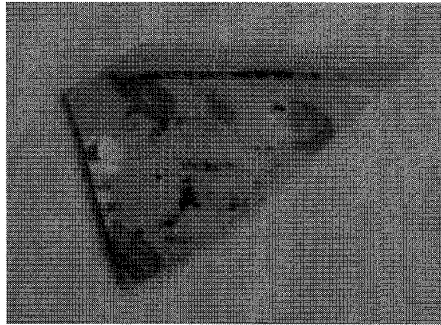
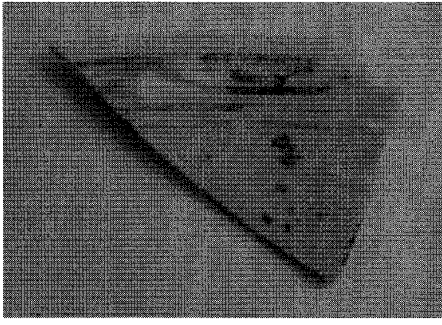


JJ93-285,B12-92,trench

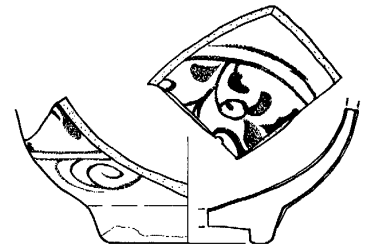
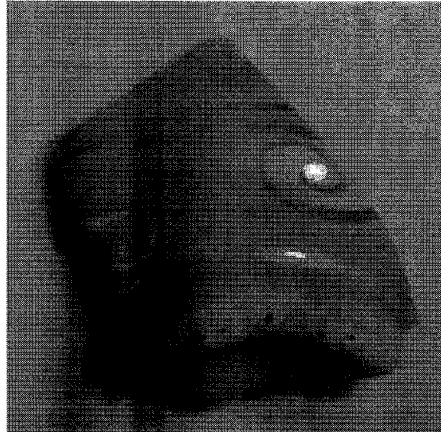
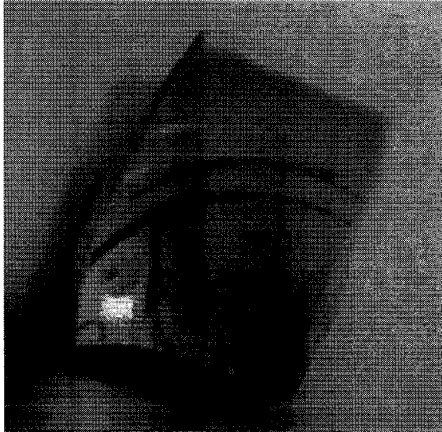
JJ95-153,B12-92

Figure 19 Chinese Blue and white from Julfar

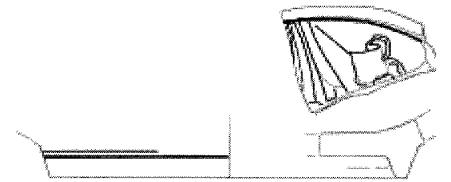
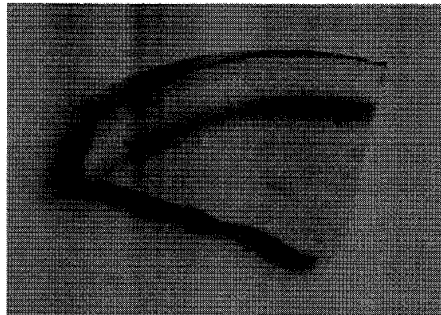
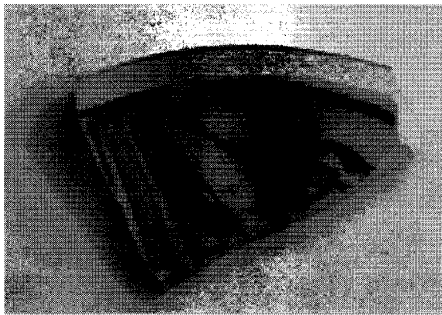
Enamel ware from Julfar



JJ88-1882,L3,red and green enamel ware



JJ88-1288,L1,red and green enamel ware



JJ89-305,pit24,L3C,red and green enamel ware



Figure 20 Chinese enamel ware from Julfar

Chinese White ware from Julfar

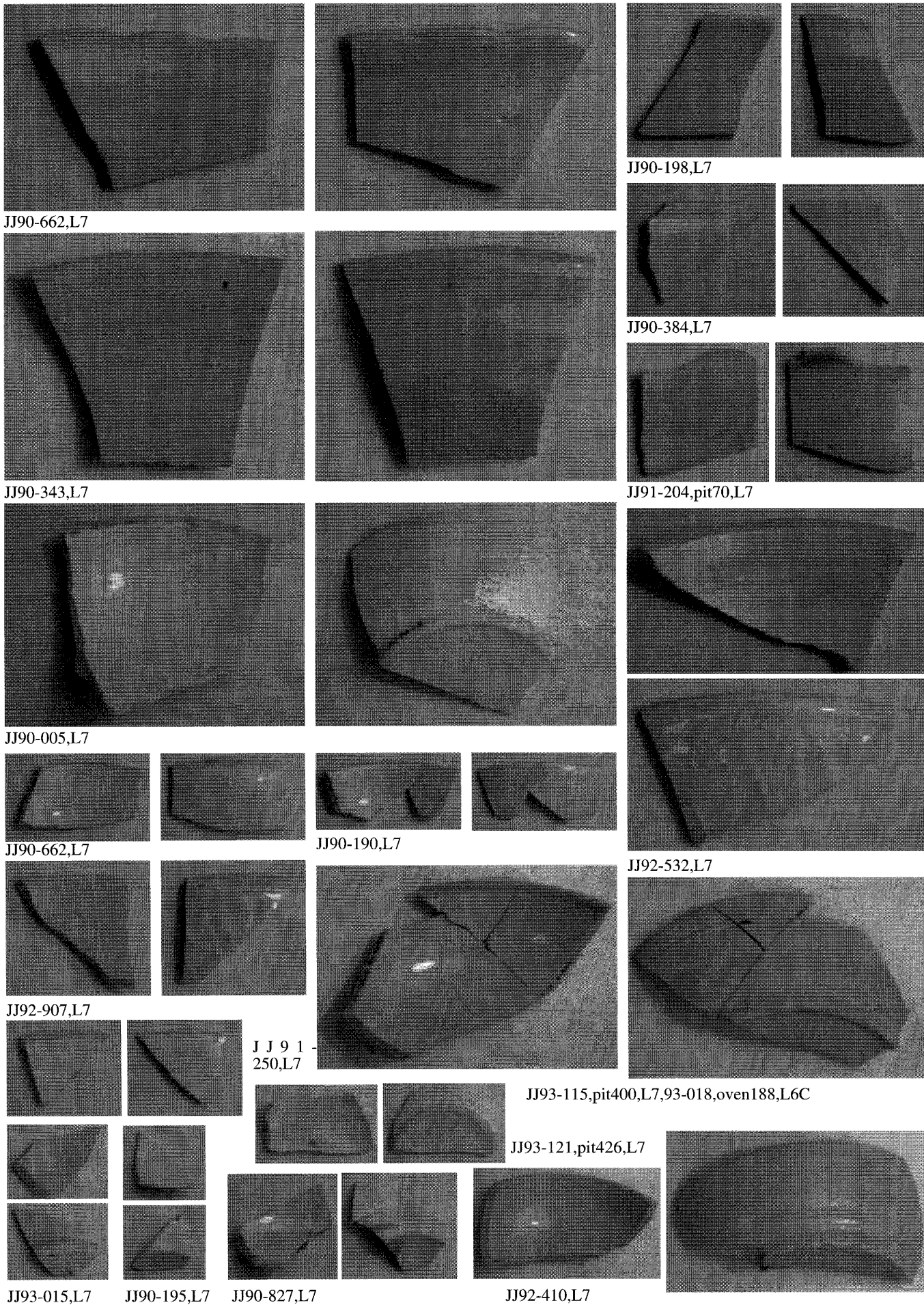
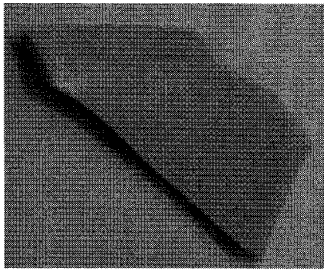
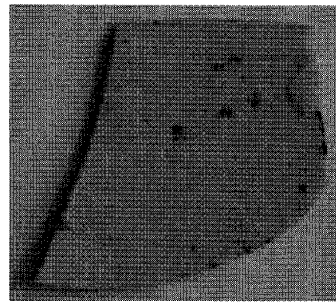
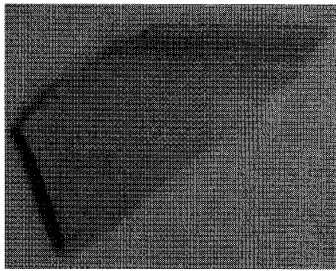


Figure 21 Chinese White ware from Julfar

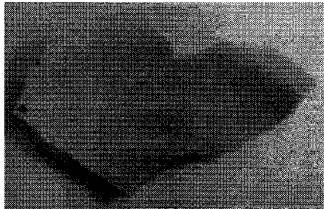
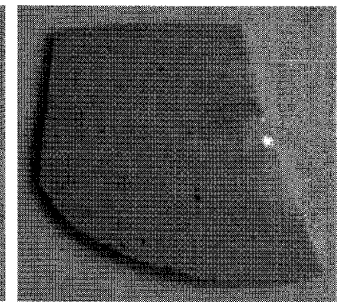
Chinese White ware from Julfar



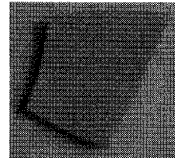
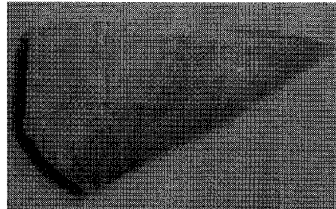
JJ91-323,L7



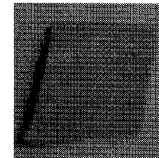
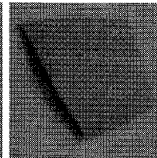
JJ90-658,L6



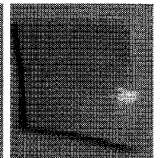
JJ92-510,oven193,L6C



JJ90-388,L6



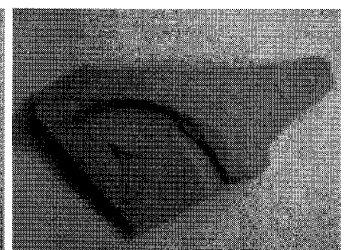
JJ89-906,L6



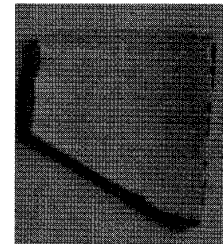
JJ92-515,L6B



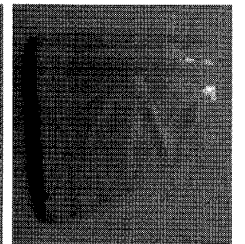
JJ90-895,streetA,L6



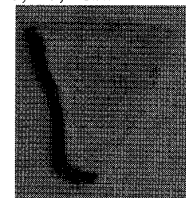
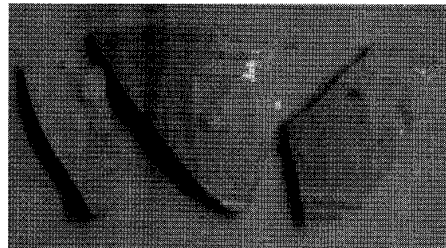
JJ90-642,L6



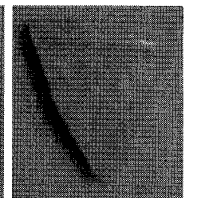
JJ90-896,H8,L6A



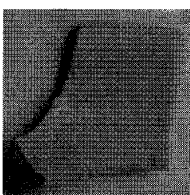
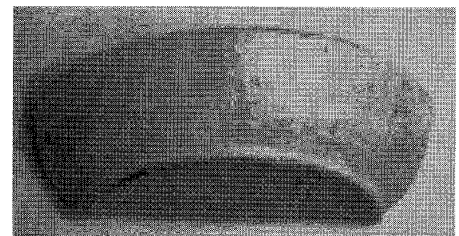
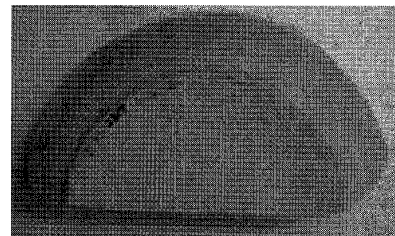
JJ93-076,L7



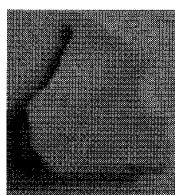
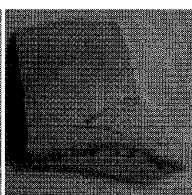
JJ92-937,pit330,L6B



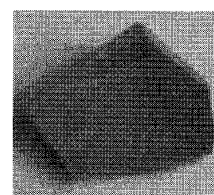
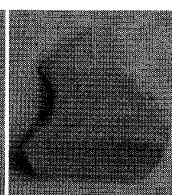
JJ88-2817,L6



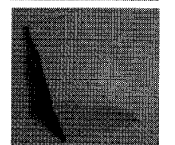
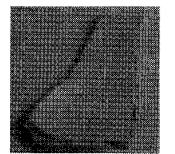
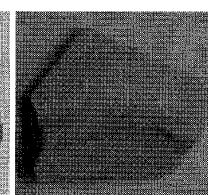
JJ89-1134H8,L6



JJ90-407,L6



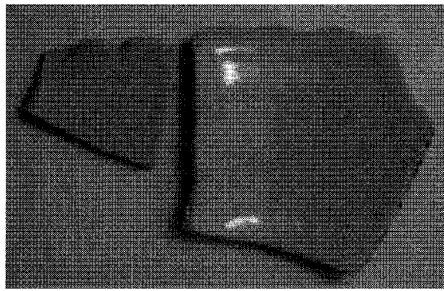
JJ92-908,L6



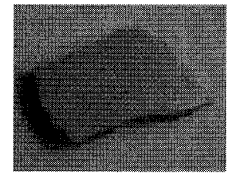
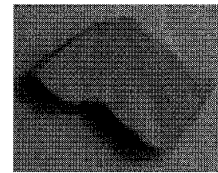
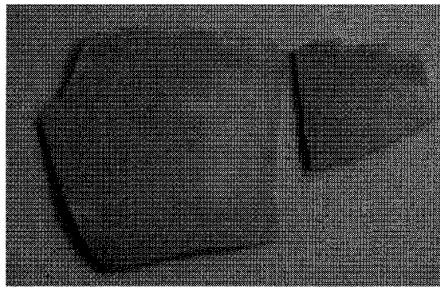
JJ89-585,L6

Figure 22 Chinese White ware from Julfar

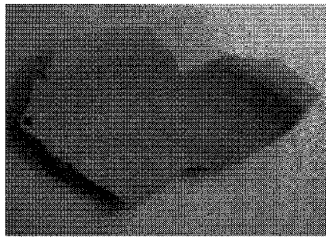
Chinese White ware from Julfar



JJ90-193,L7,89-789,L5



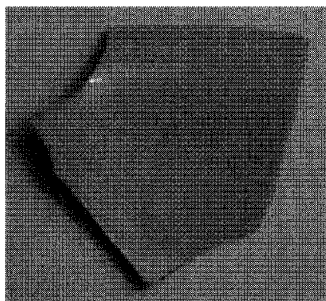
JJ89-1355,L4-5



JJ88-1873,L2-3,89-150,L4



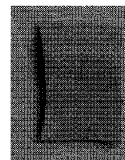
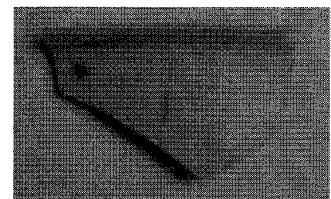
JJ89-785,L5



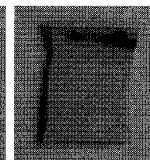
JJ89-1149,L4



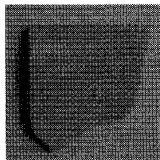
JJ89-1151,L4



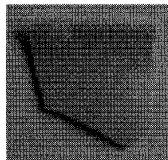
JJ89-1150,L4



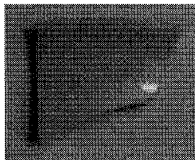
JJ89-1184,L4



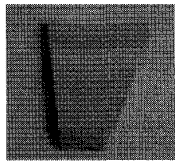
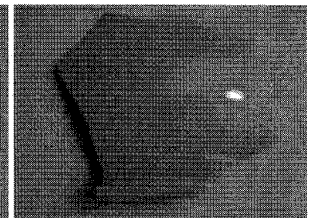
JJ89-1121,L4



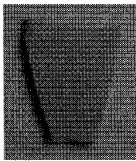
JJ89-1153,L4



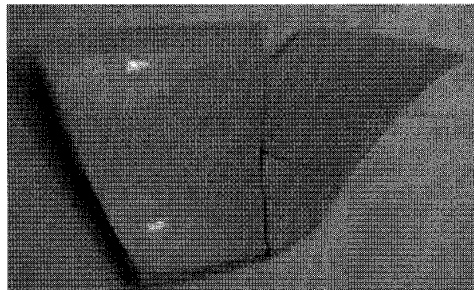
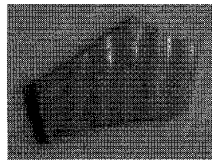
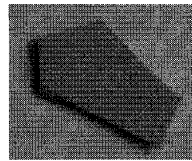
JJ88-2809,L4



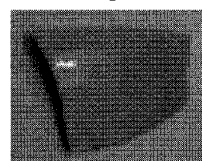
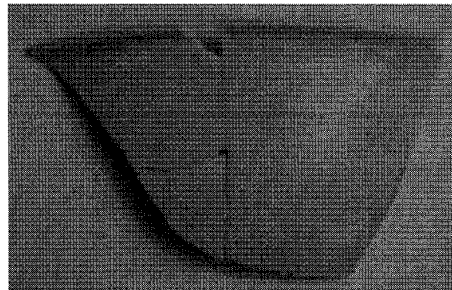
JJ89-1326,L4



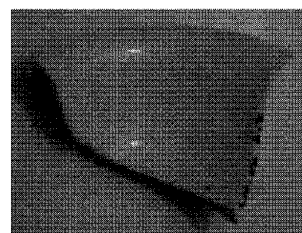
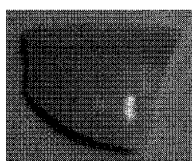
JJ89-244,L4



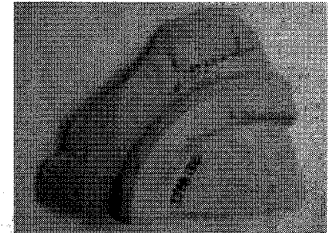
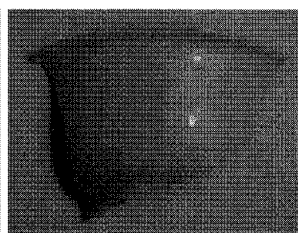
JJ89-303,pit24,L3C



JJ88-2442,L3



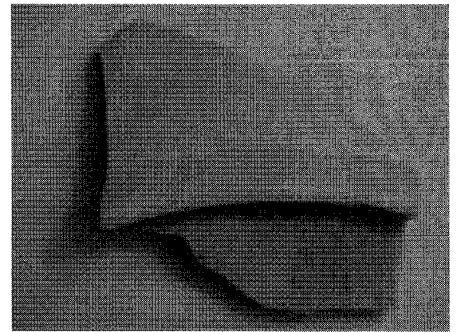
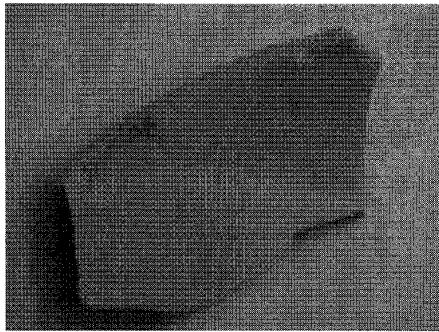
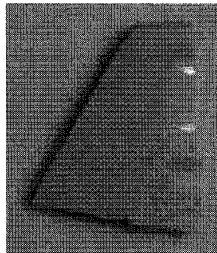
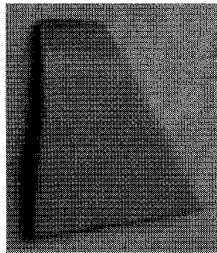
JJ88-3073,L3



JJ88-1722,L3

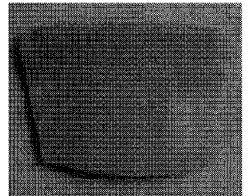
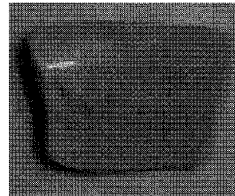
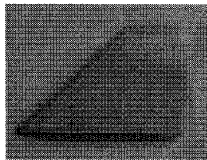
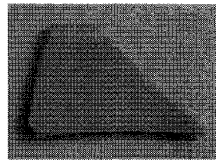
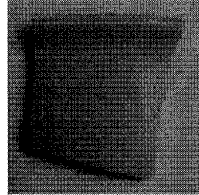
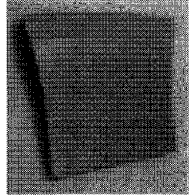
Figure 23 Chinese White ware from Julfar

Chinese White ware from Julfar



JJ88-2330,pit7,L2-3

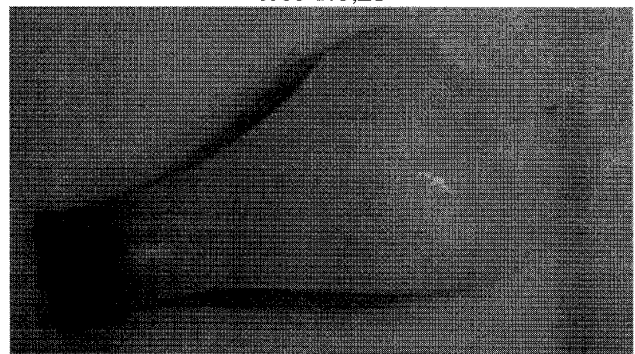
JJ88-999,L2



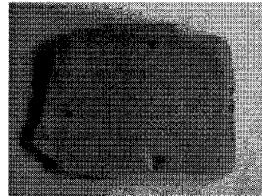
JJ88-182,L1

JJ88-016,L1

JJ88-173,L1

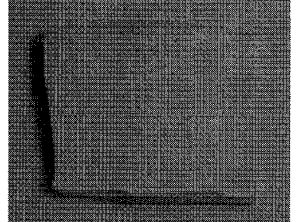
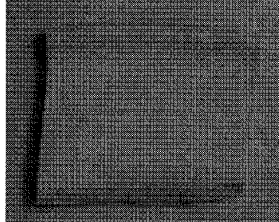
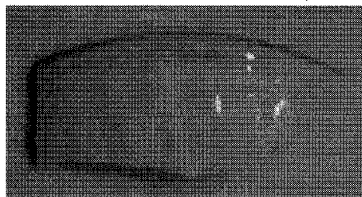


JJ88-377,L1,in.moulded



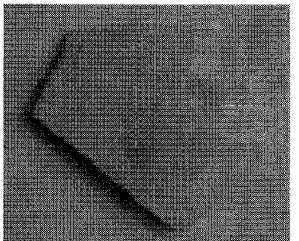
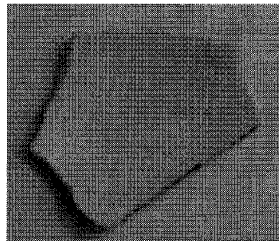
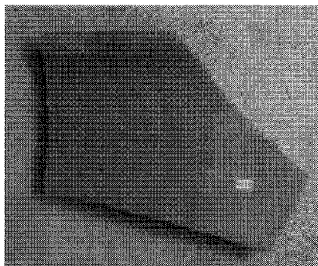
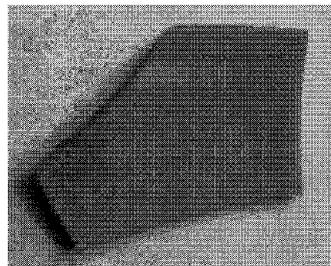
JJ88-830,L1

JJ91-033,surface



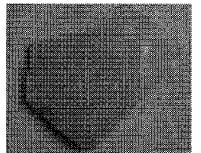
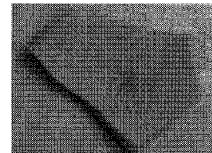
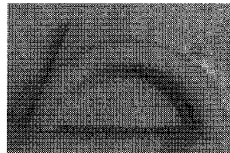
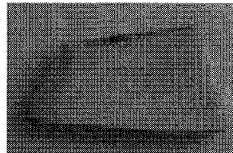
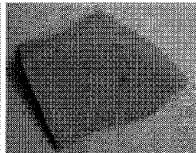
JJ93-168,Cfloor

JJ88-210,L,dish



JJ93-183,Dfloor

JJ93-381B12-92



JJ93-396,Dfloor

JJ93-187,Dfloor

JJ93-283,Dfloor

Figure 24 Chinese White ware from Julfar

Chinese green ware from Julfar

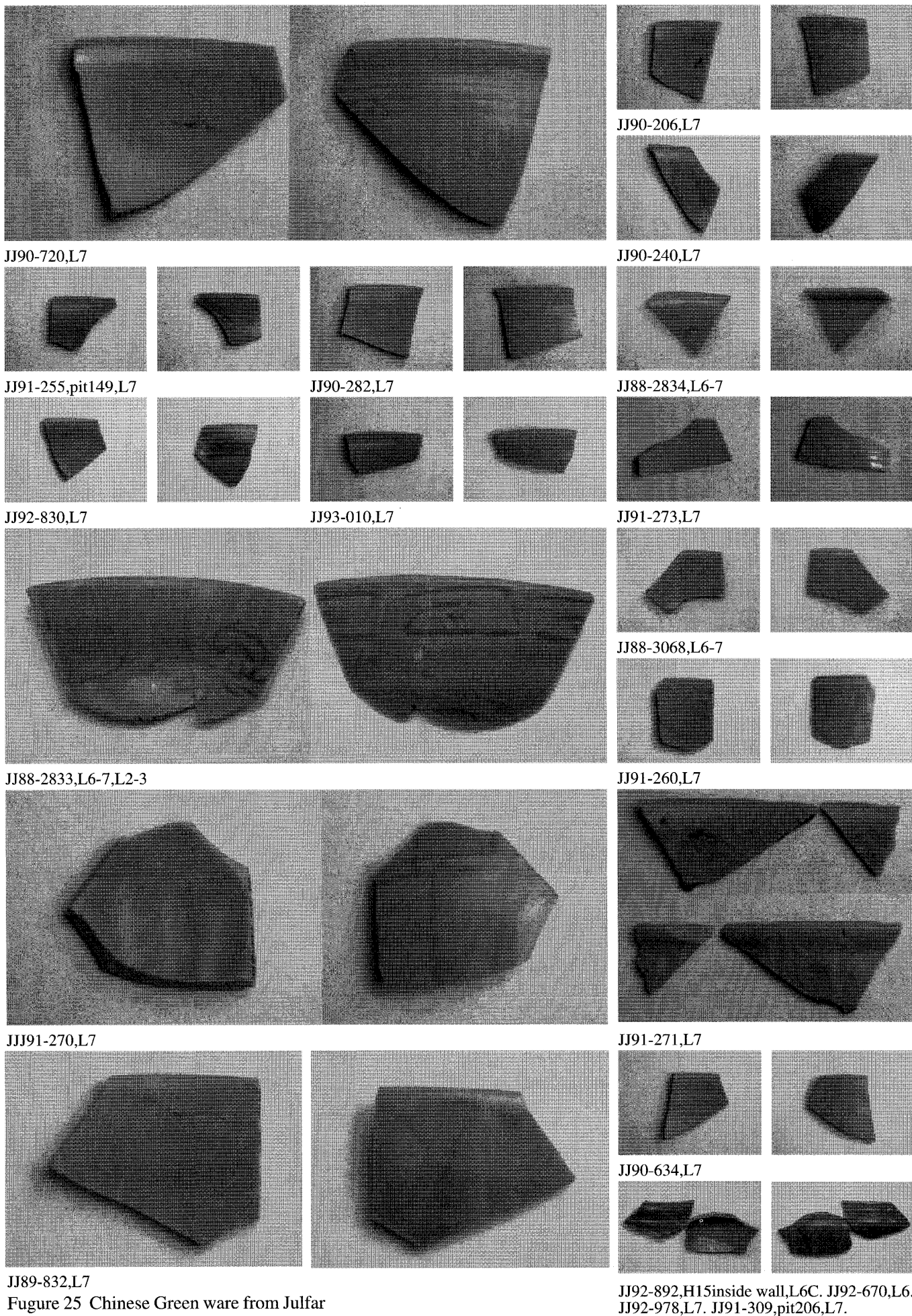


Figure 25 Chinese Green ware from Julfar

JJ92-892,H15inside wall,L6C. JJ92-670,L6. JJ92-978,L7. JJ91-309,pit206,L7.

Chinese green ware from Julfar

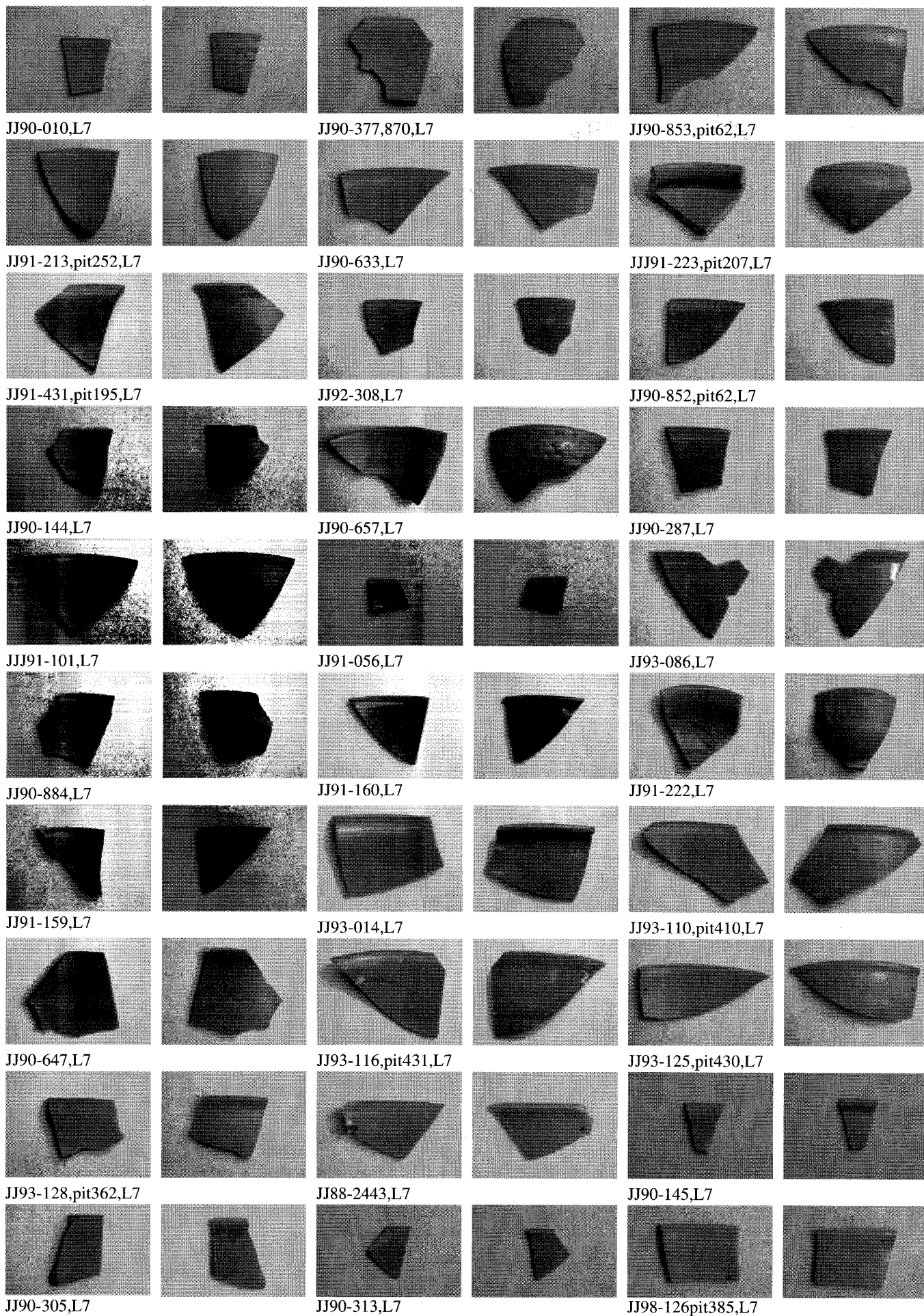


Figure 26 Chinese Green ware from Julfar

Chinese green ware from Julfar

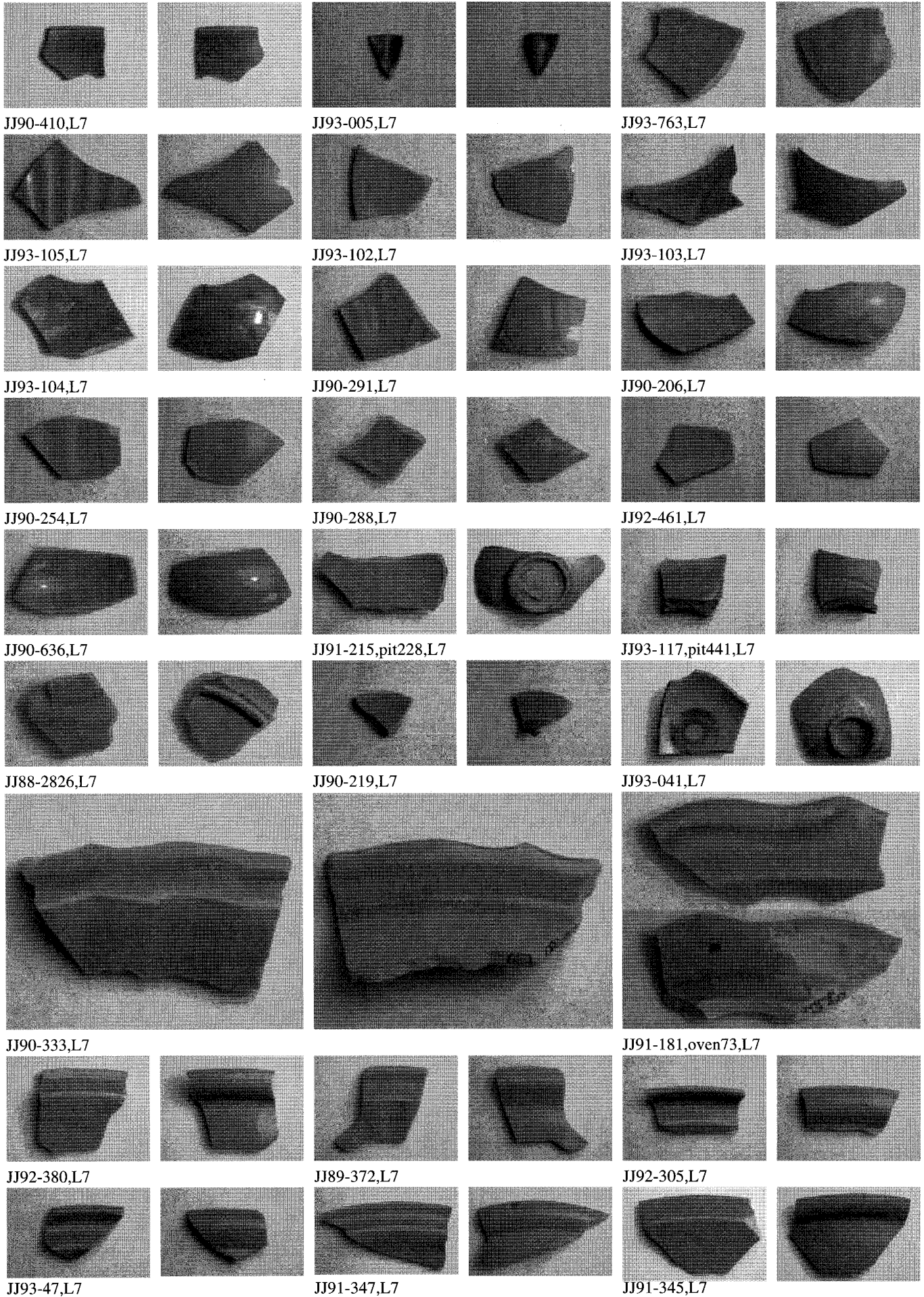


Figure 27 Chinese Green ware from Julfar

Chinese green ware from Julfar

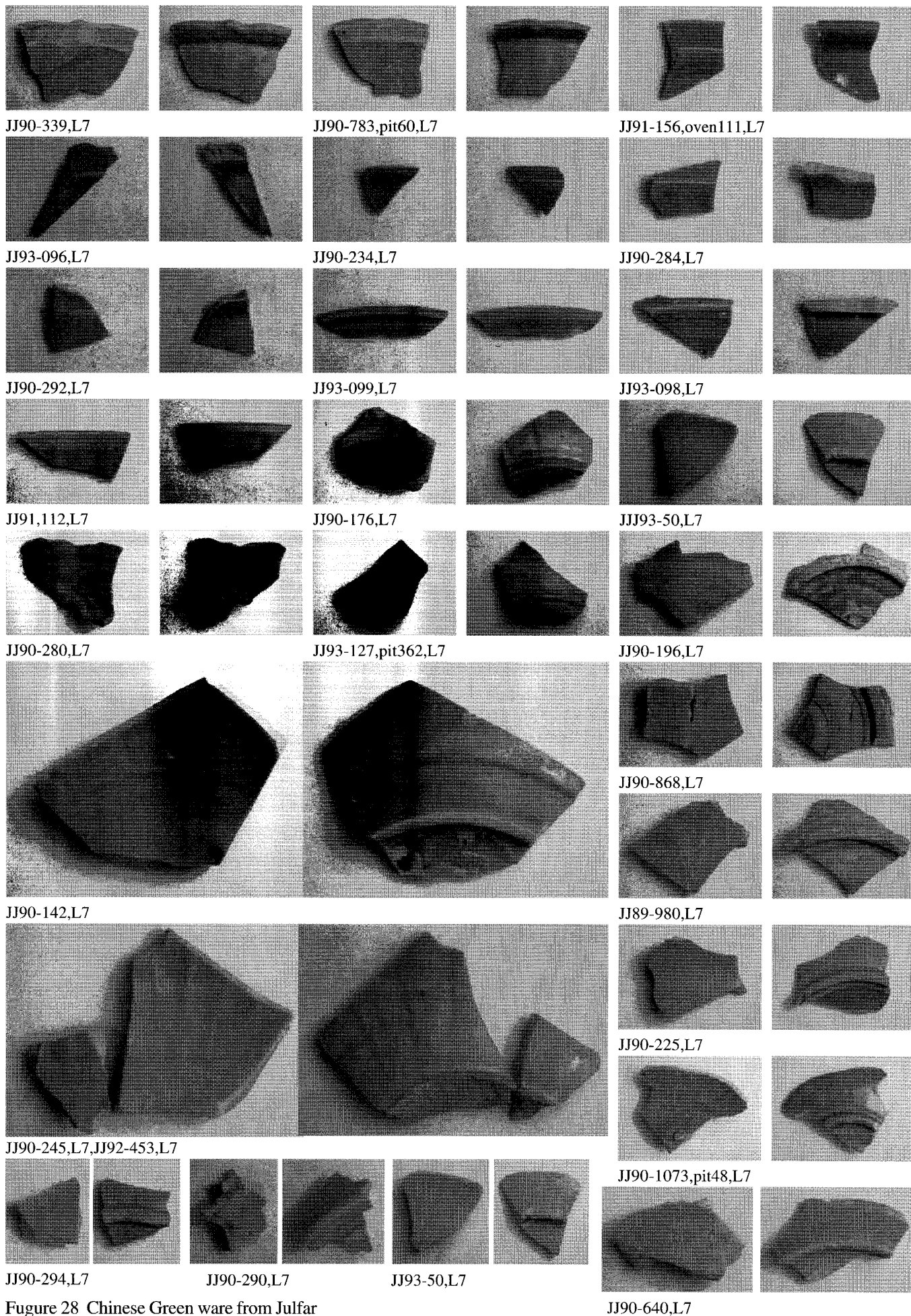


Figure 28 Chinese Green ware from Julfar

Chinese green ware from Julfar

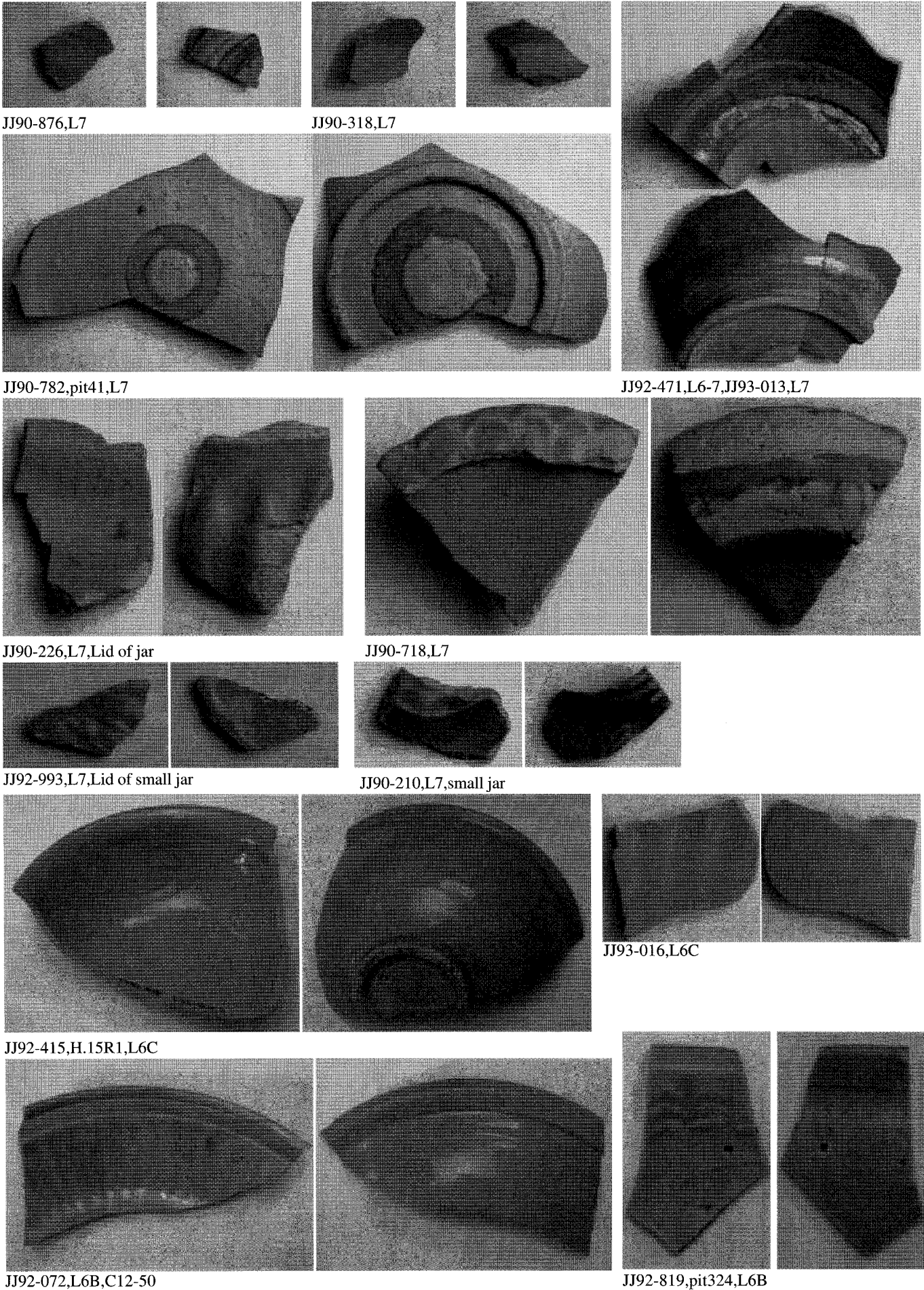


Figure 29 Chinese Green ware from Julfar

Chinese green ware from Julfar

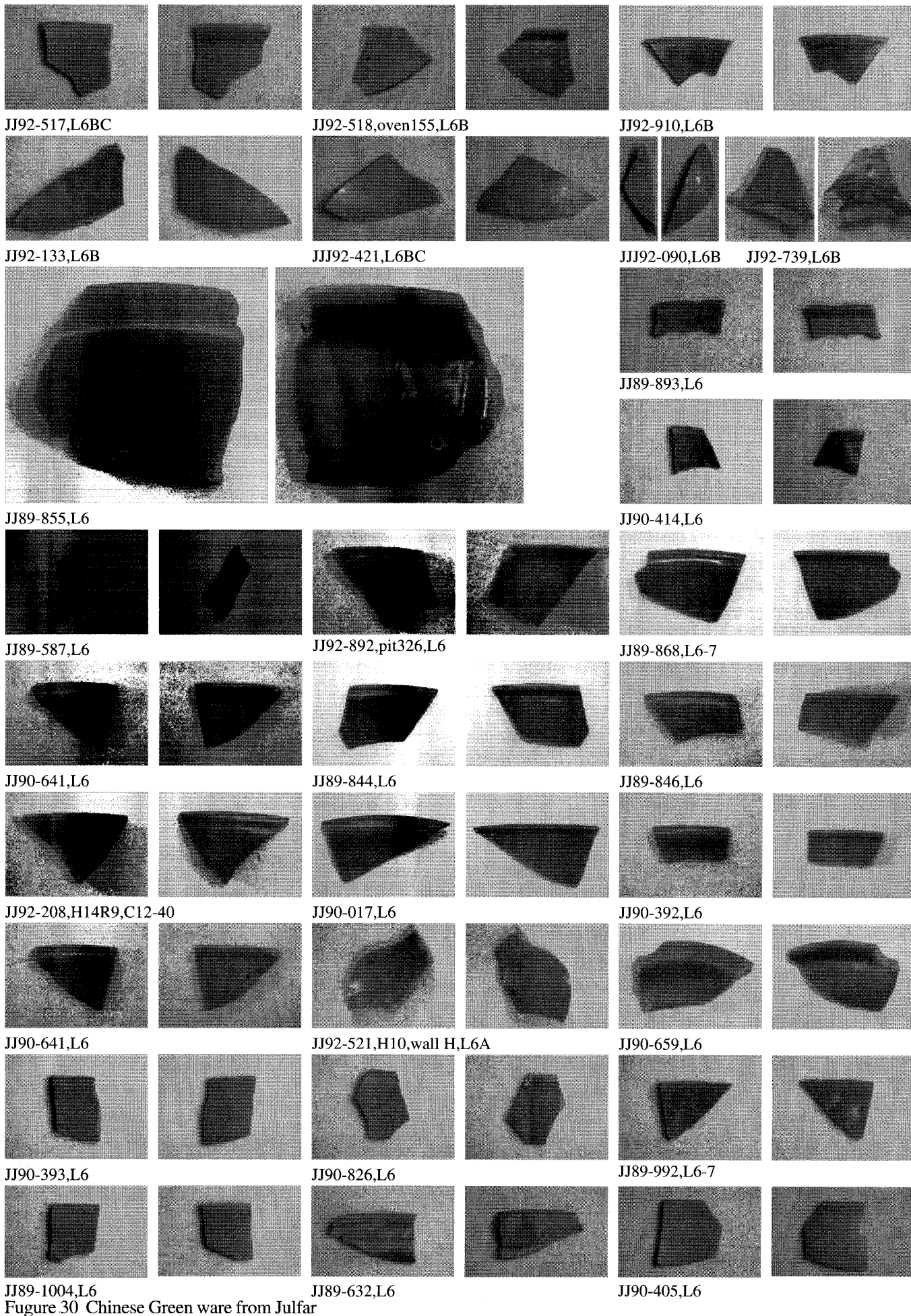


Figure 30 Chinese Green ware from Julfar

Chinese green ware from Julfar

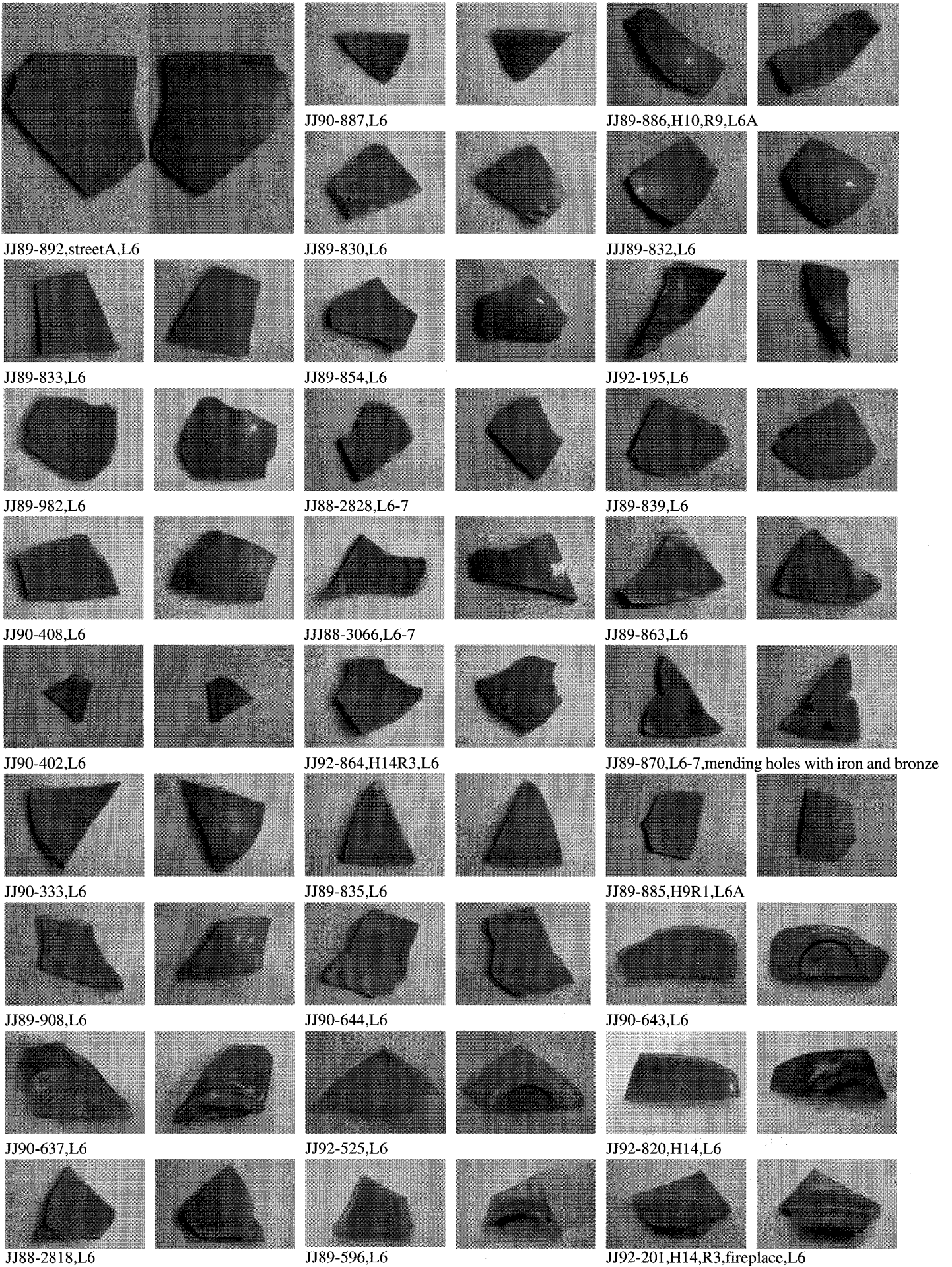


Figure 31 Chinese Green ware from Julfar

Chinese green ware from Julfar

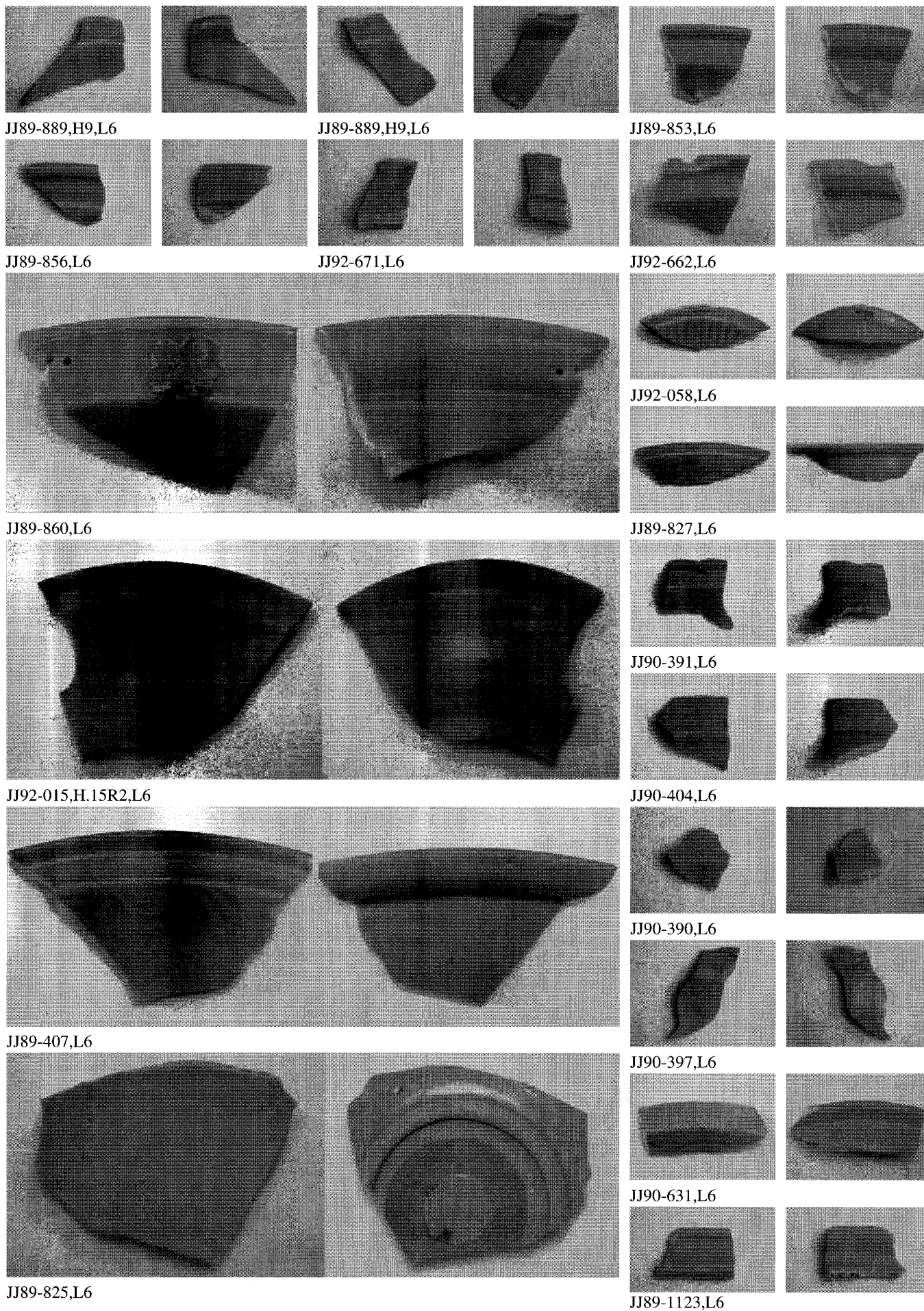
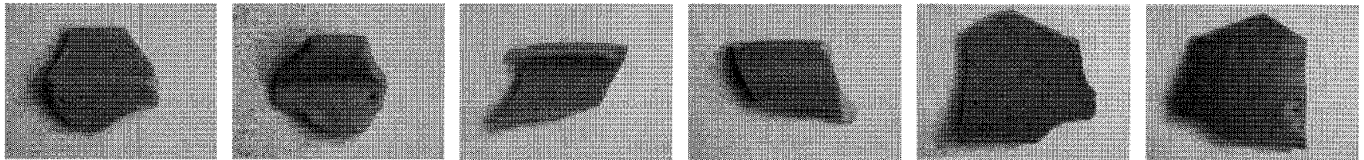


Figure 32 Chinese Green ware from Julfar

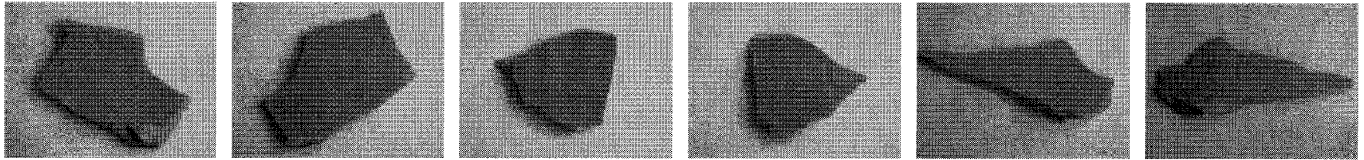
Chinese green ware from Julfar



JJ92-196,H14R9,L6

JJ89-861,L6

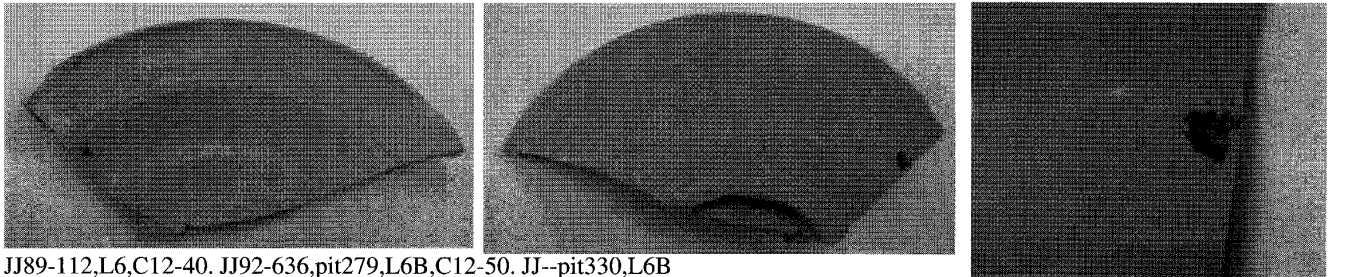
JJ89-826,L6



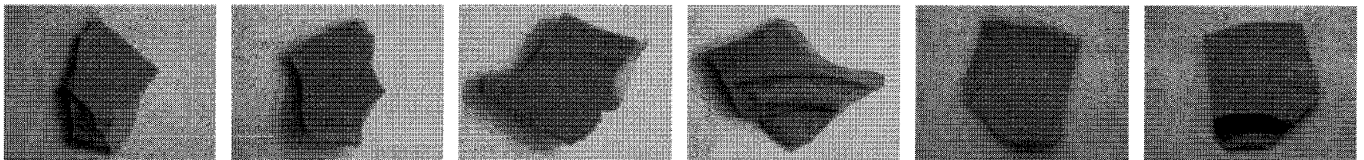
JJ88-2832,L6-7

JJ89-909,L6

JJ89-828,L6



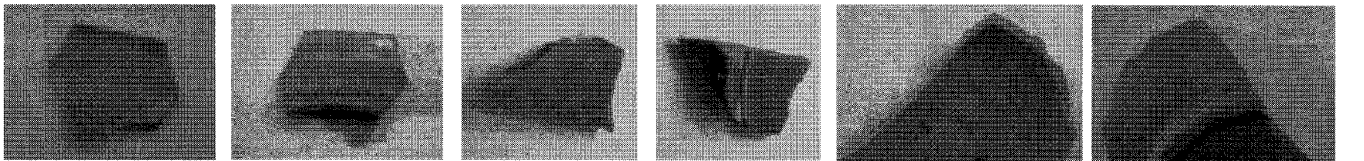
JJ89-112,L6,C12-40. JJ92-636,pit279,L6B,C12-50. JJ--pit330,L6B



JJ89-843,L6

JJ92-875,H10,L6

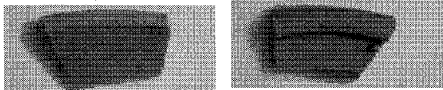
JJ89-834,L6



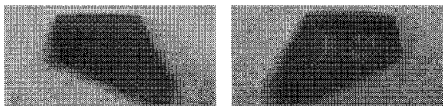
JJ89-840,L6

JJ89-866,L6-7

JJ89-592,L6



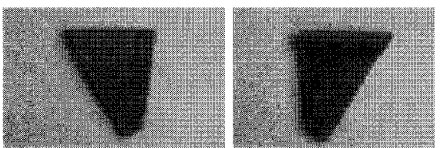
JJ90-400,L6



JJ89-792,L5

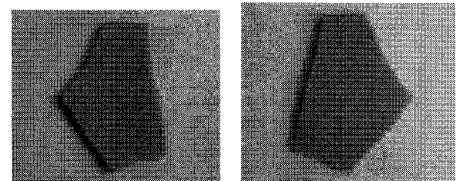
JJ89-792a,L5

JJ89-792b,L5

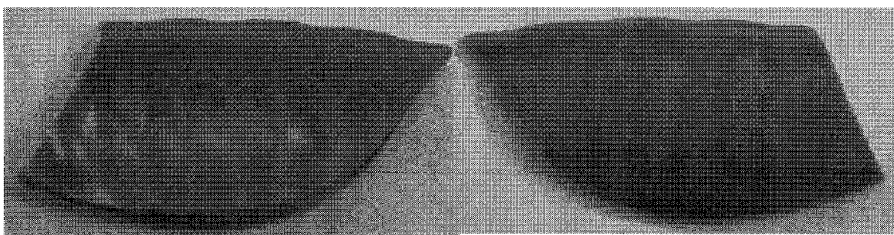


JJ89-875,L5

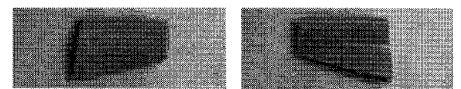
JJ89-981,L5



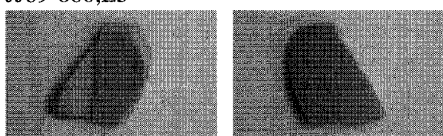
JJ89-989,L5



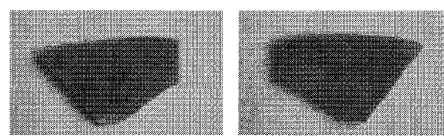
JJ89-880,L5



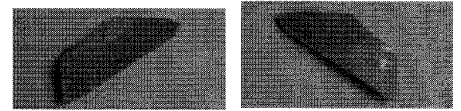
JJ89-1429,pit35,L5



JJ89-671,L5-6



JJ91-293,L5-6



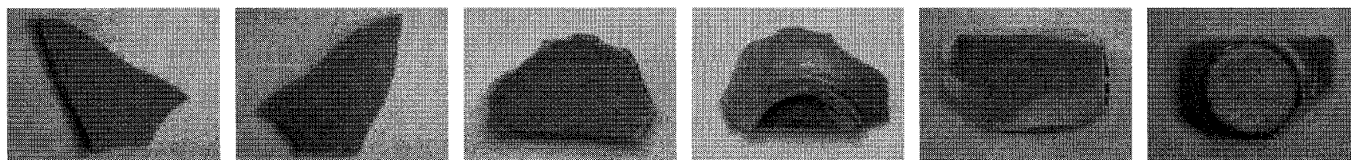
JJ89-1424,pit26,BL5



JJ89-1420,pit45,L5

Figure 33 Chinese Green ware from Julfar

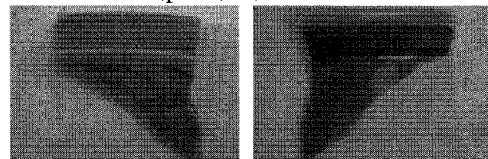
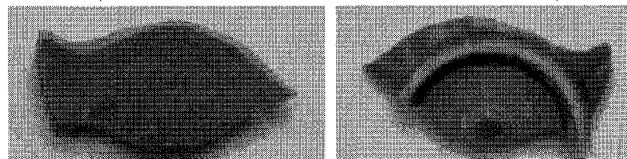
Chinese green ware from Julfar



JJ89-874,L5

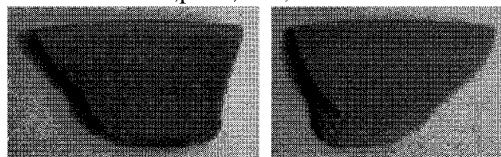
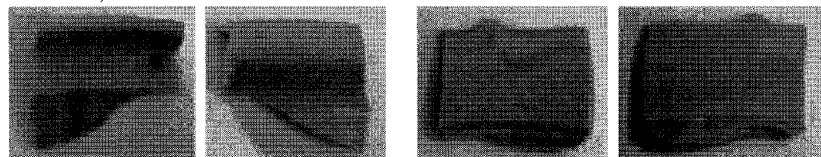
JJ89-473,L5-6

JJ89-1421,pit37,L5,C12-51



JJ89-133,L5

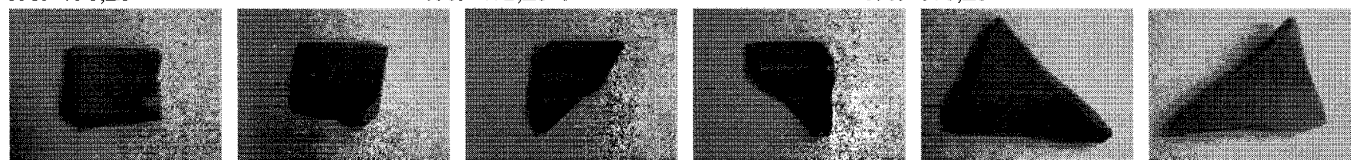
JJ89-1423,pit26,BL5,C12-41



JJ89-790,L5

JJ89-472,L5-6

JJ89-878,L5



JJ89-881,L5

JJ90-677,L5

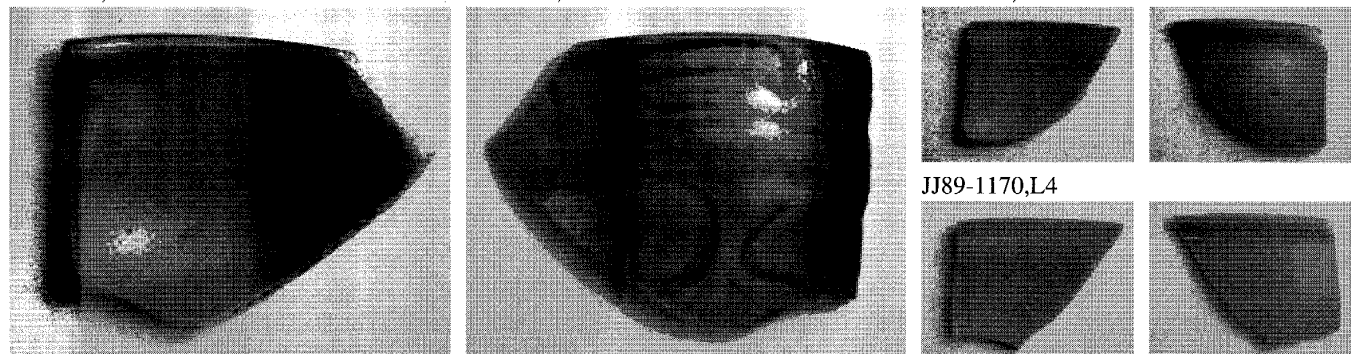
JJ89-873,L5



JJ90-649,L5

JJ89-670,L5-6

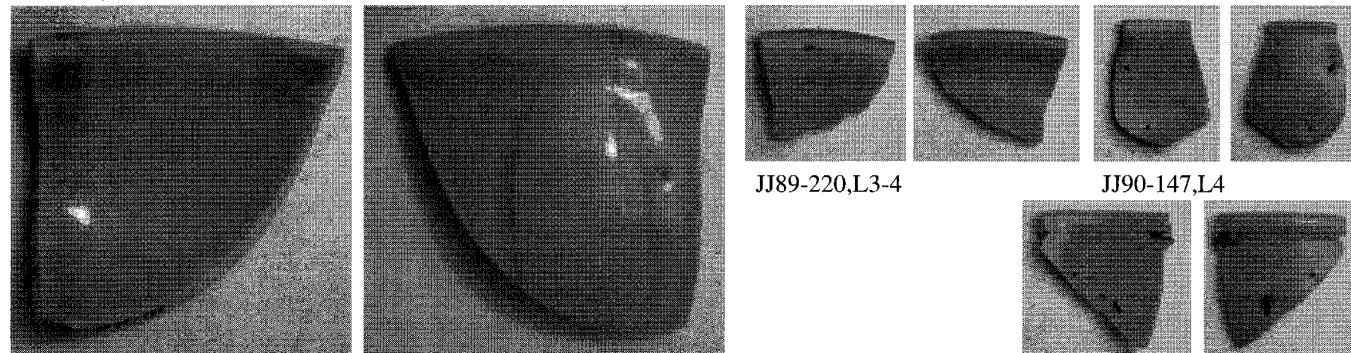
JJ89-872,L5



JJ89-1170,L4

JJ89-246,L4

JJ89-1432,L4

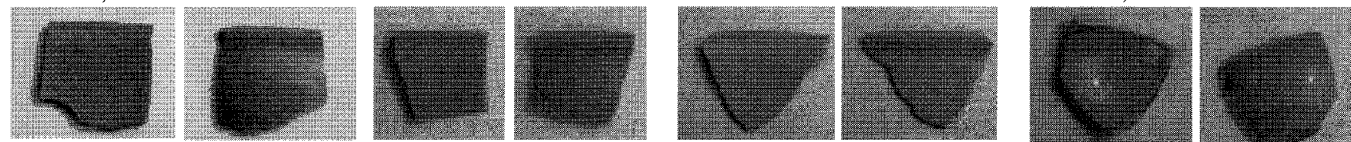


JJ89-220,L3-4

JJ90-147,L4

JJ89-999,L4

JJ89-017,L4



JJ89-1174,L4

JJ89-1174,L4

JJ89-1173,L4

JJ89-245,L4,small jar

Figure 34 Chinese Green ware from Julfar

Chinese green ware from Julfar

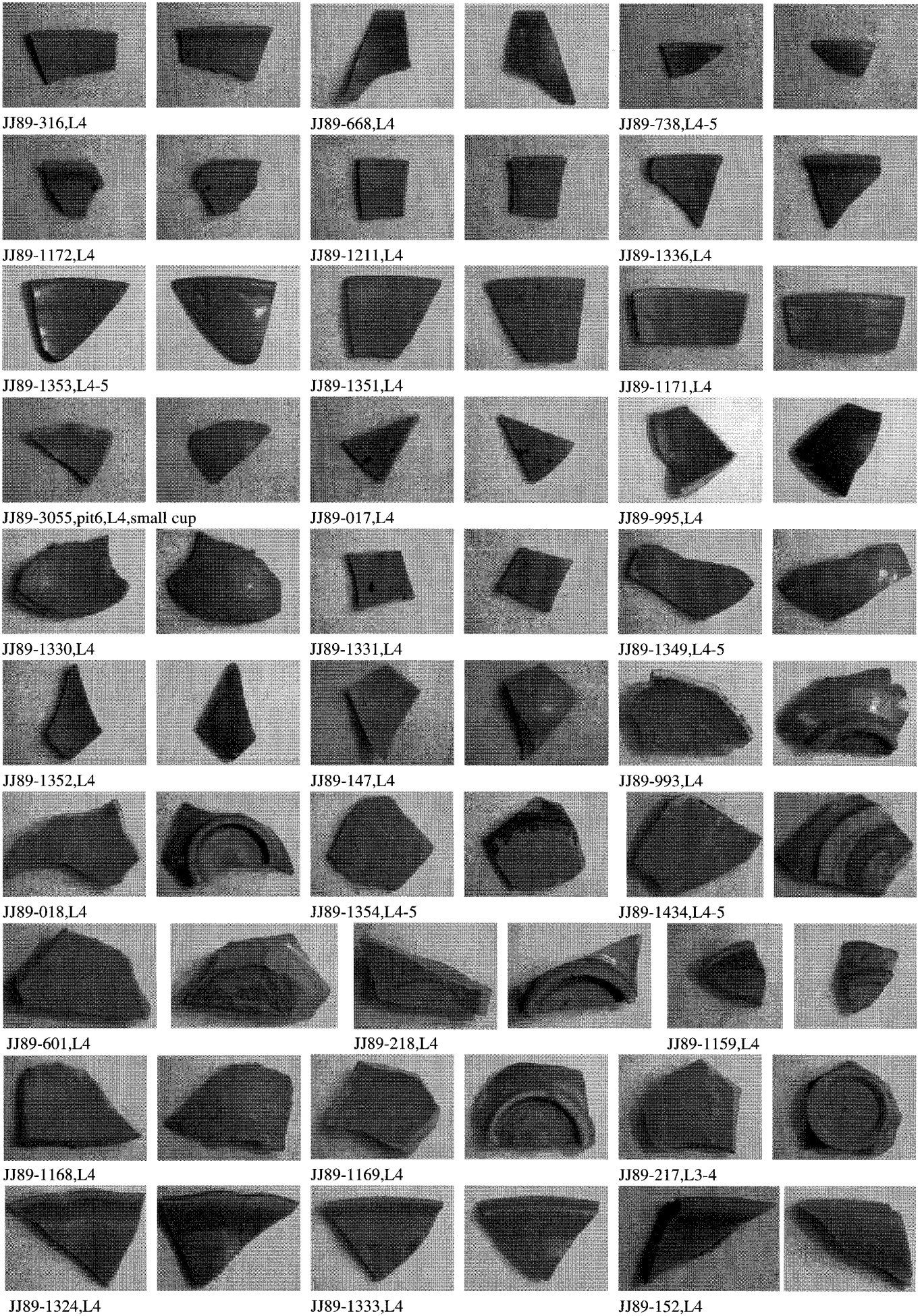
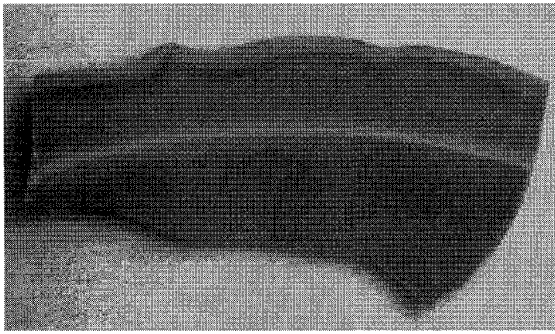
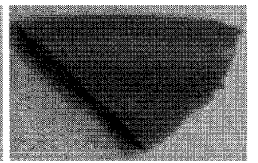
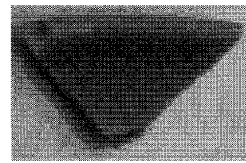
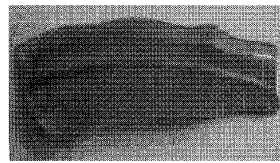


Figure 35 Chinese Green ware from Julfar

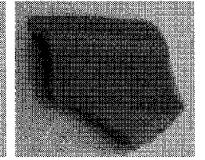
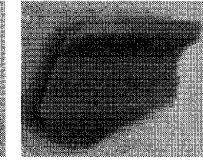
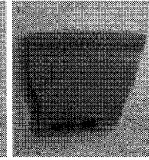
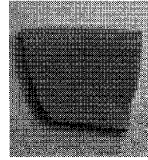
Chinese green ware from Julfar



JJ89-162,L4

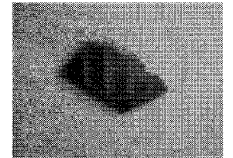
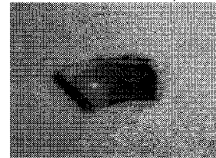
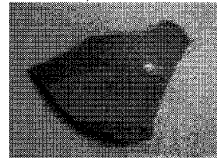
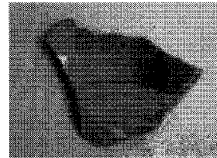
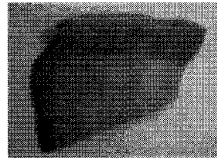


JJ89-1332,L4



JJ89-151,L4

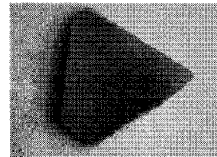
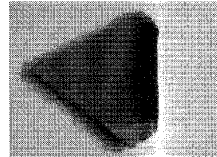
JJ89-238,L4



JJ89-996,L4

JJ89-234,L4

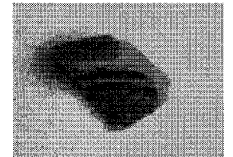
JJ89-1438,L4,small Jar



JJ89-1335,L4

JJ89-148,L4

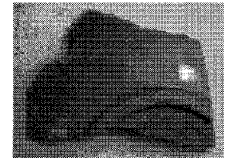
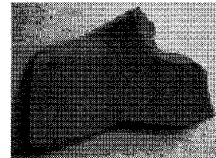
JJ89-603,L4



JJ89-1325,L4

JJ89-600,L4

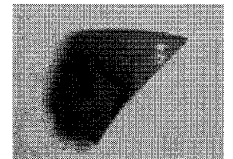
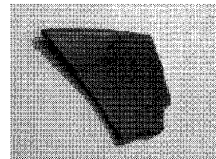
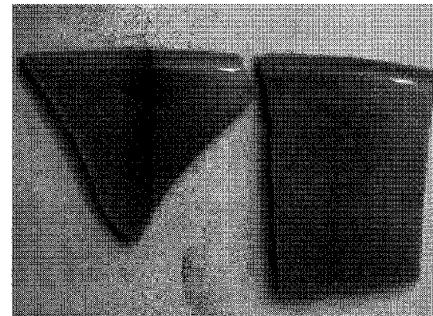
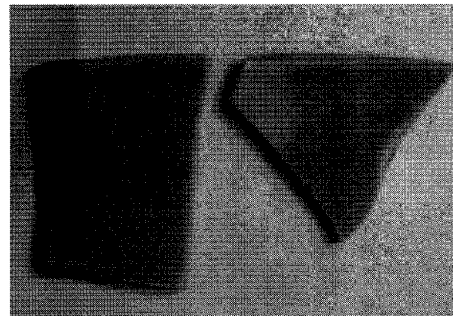
JJ89-667,L4



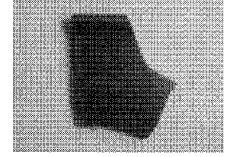
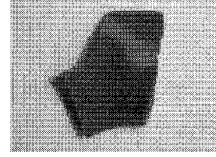
JJ88-128,L4

JJ89-149,L4

JJ89-219,L3-4

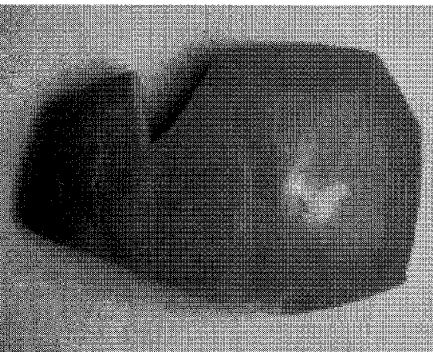
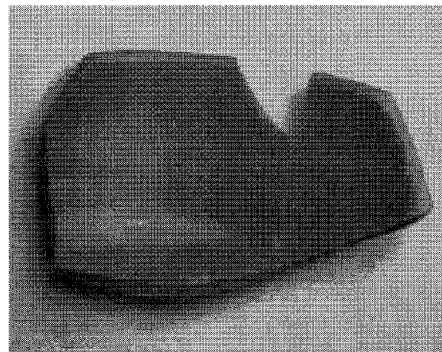


JJ88-2488,L3

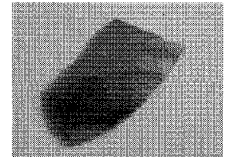
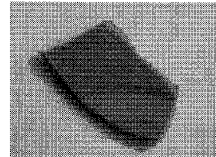


JJ88-1423,L3

JJ88-2487,L3



JJ88-1034,L2-3



JJ88-1895,L3-2

JJ92-904,L3

Figure 36 Chinese Green ware from Julfar

Chinese green ware from Julfar

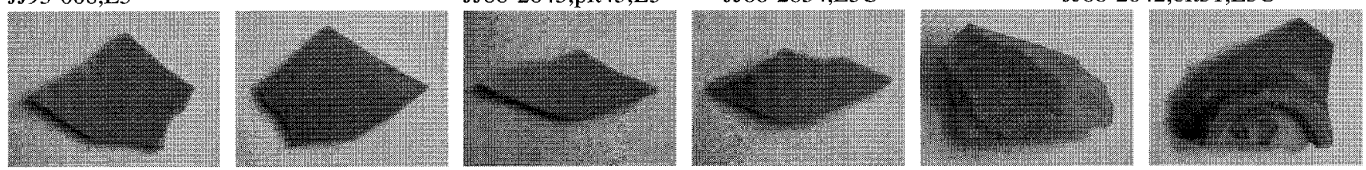


JJ93-008,L3

JJ88-2843,pit45,L3

JJ88-2854,L3C

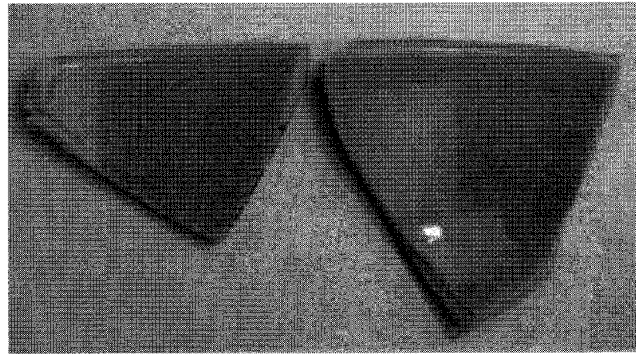
JJ88-2842,oit51,L3C



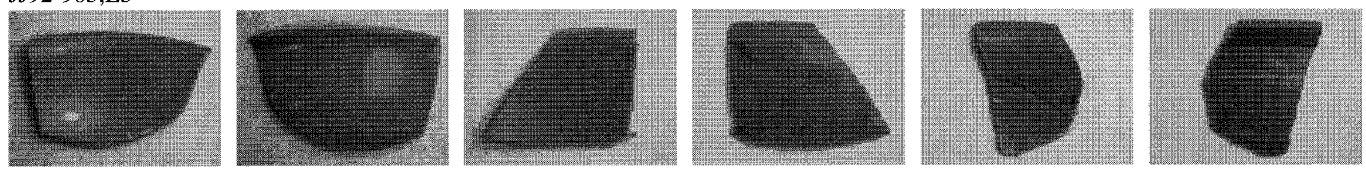
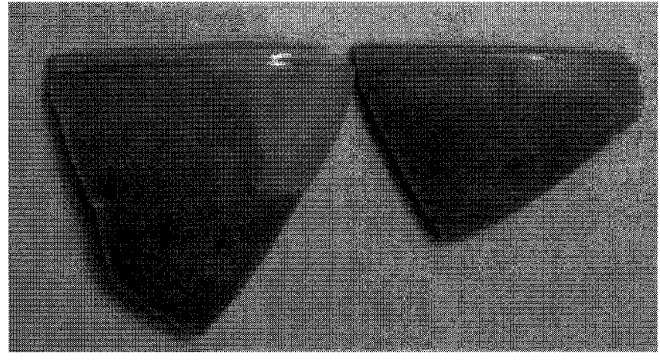
JJ88-730,L3

JJ89-023,L3

JJ88-1937,L3



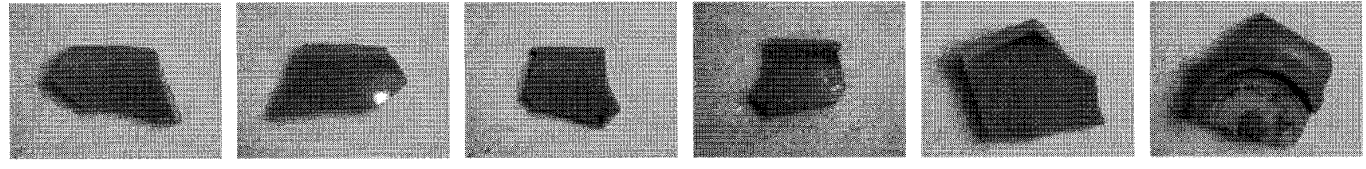
JJ92-905,L3



JJ88-3049,pit9,BL3A

JJ88-1676,L3

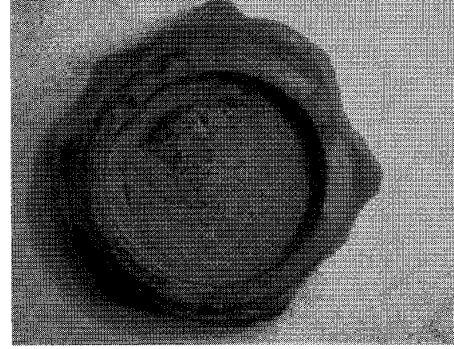
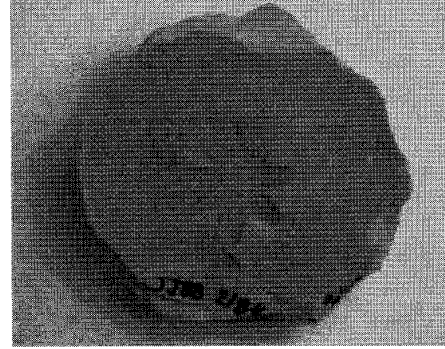
JJ89-014,L3



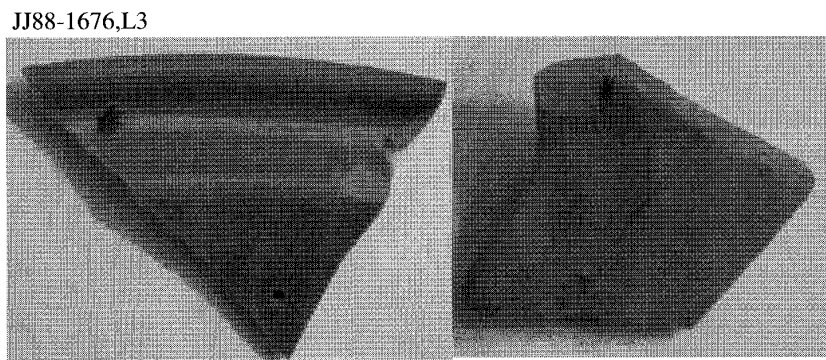
JJ88-2309,pit8,BL3

JJ89-029,cleaning

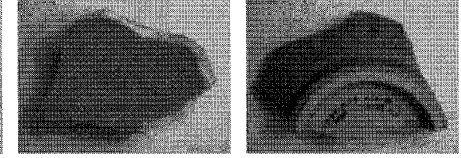
JJ88-2716,L3



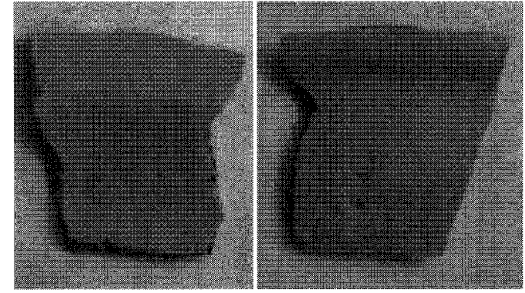
JJ88-1561,L3



JJ88-1676,L3



JJ88-3045,pit9,BL3A

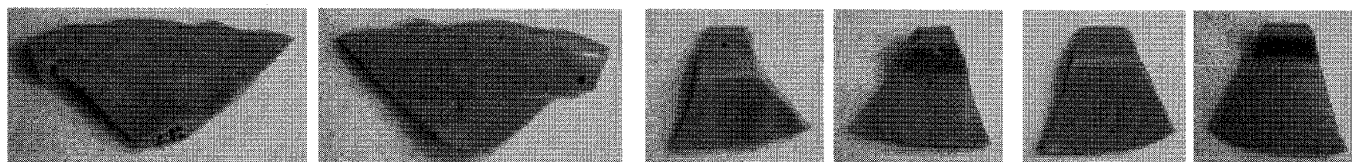


JJ88-3070,L3

JJ88-1976,L3

Figure 37 Chinese Green ware from Julfar

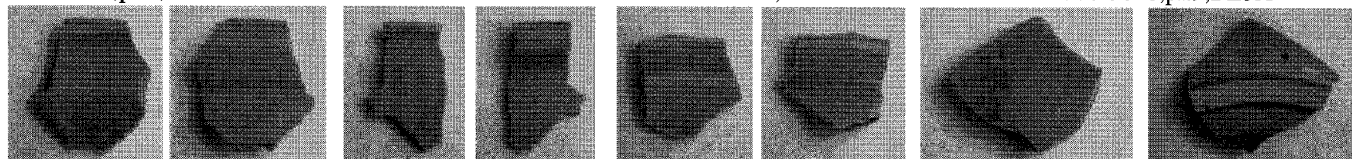
Chinese green ware from Julfar



JJ88-3050,pit9,BL3A

JJ88-1623,L3

JJ88-3048,pit9,BL3A

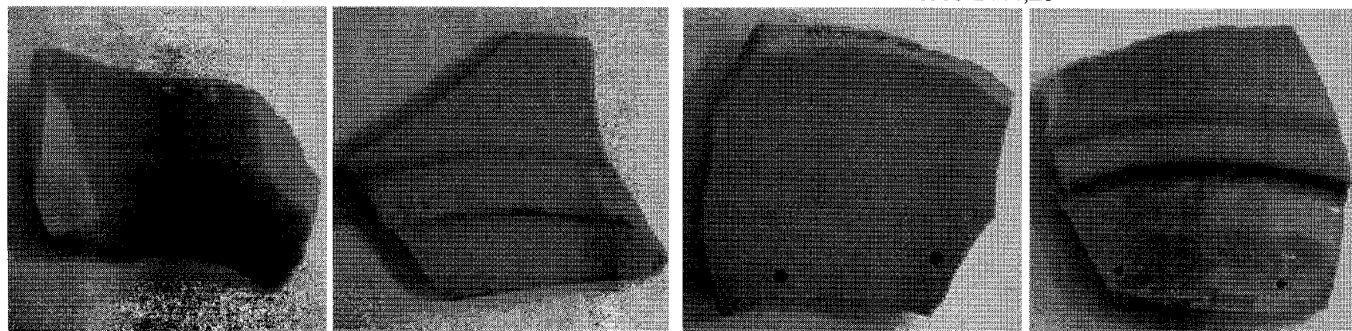


JJ88-053,L3

JJ88-736,L3

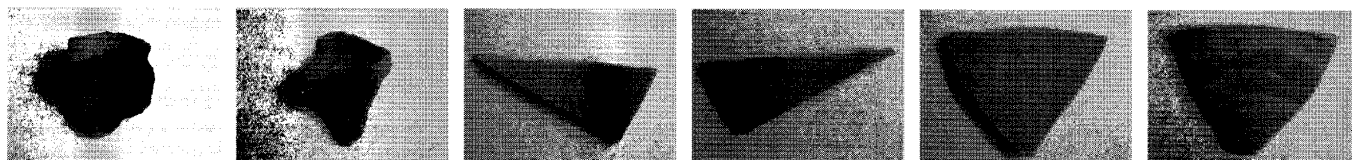
JJ93-304,312,L3

JJ88-2444,L3



JJ89-028,cleaning

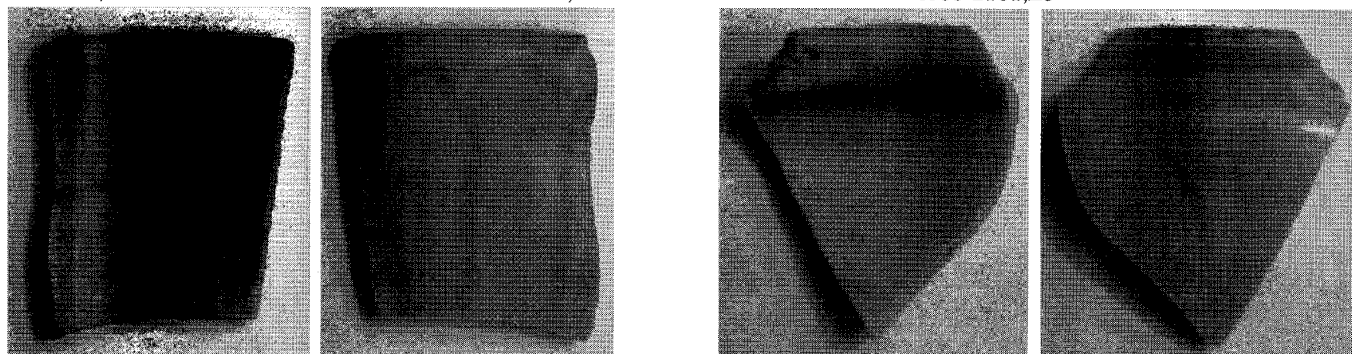
JJ89-250,L3C



JJ89-306,L3C

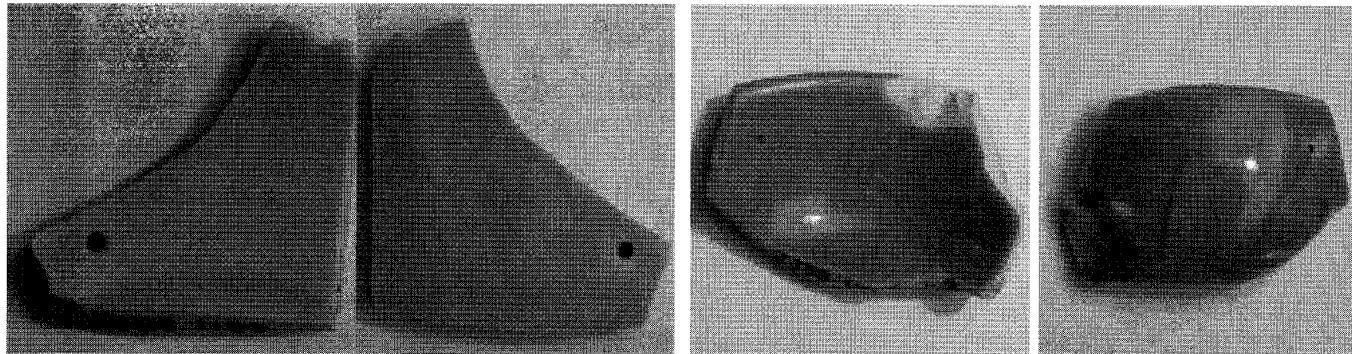
JJ88-1675,L3

JJ88-2161,L3



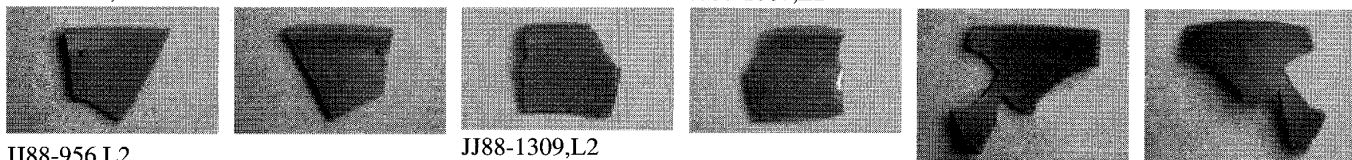
JJ88-1874,L2

JJ88-928,L2



JJ88-1189,L2-3

JJ88-1067,L2



JJ88-956,L2

JJ88-1309,L2

JJ88-919,H1,R1,L2

Figure 38 Chinese Green ware from Julfar

Chinese green ware from Julfar

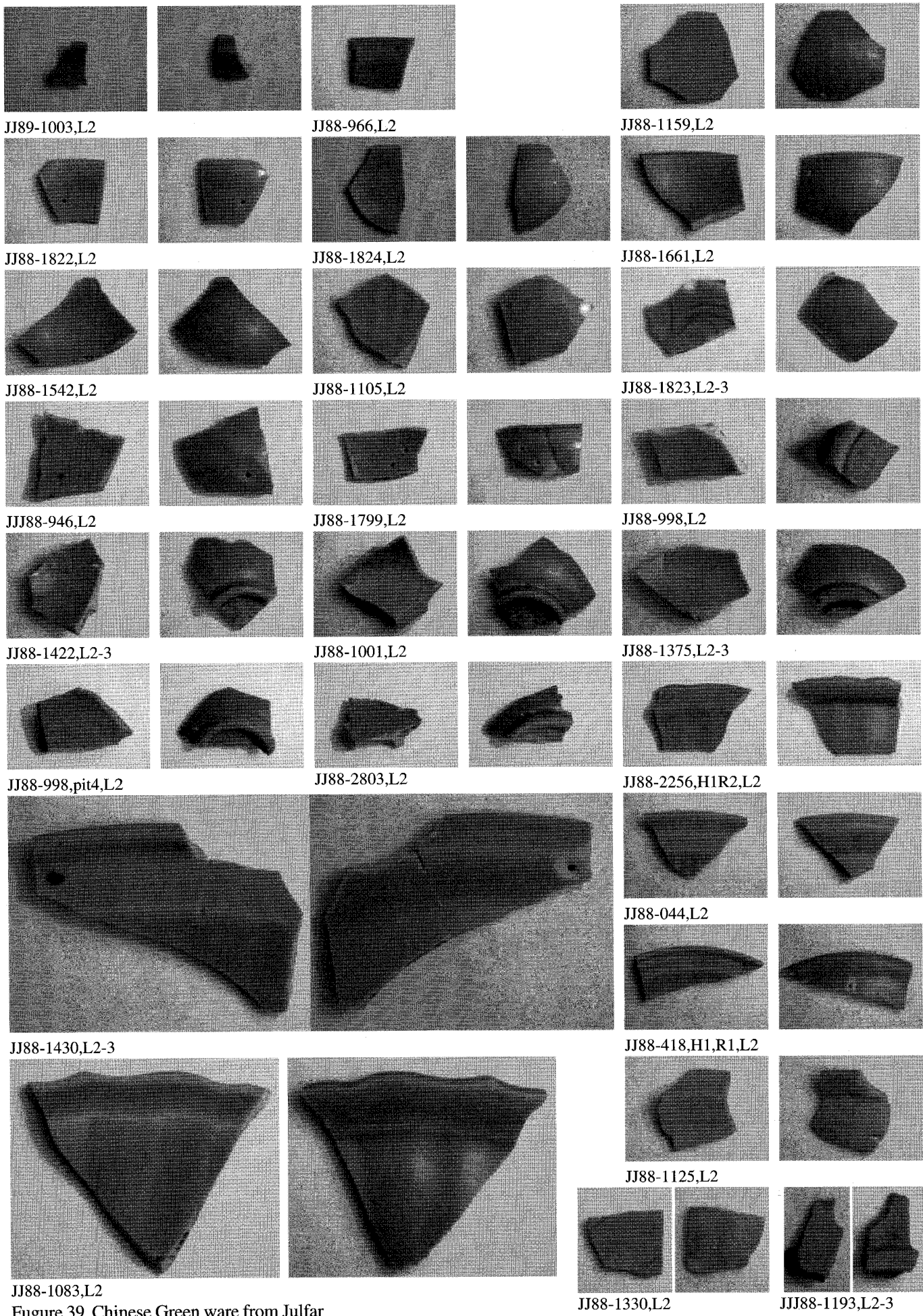


Figure 39 Chinese Green ware from Julfar

Chinese green ware from Julfar

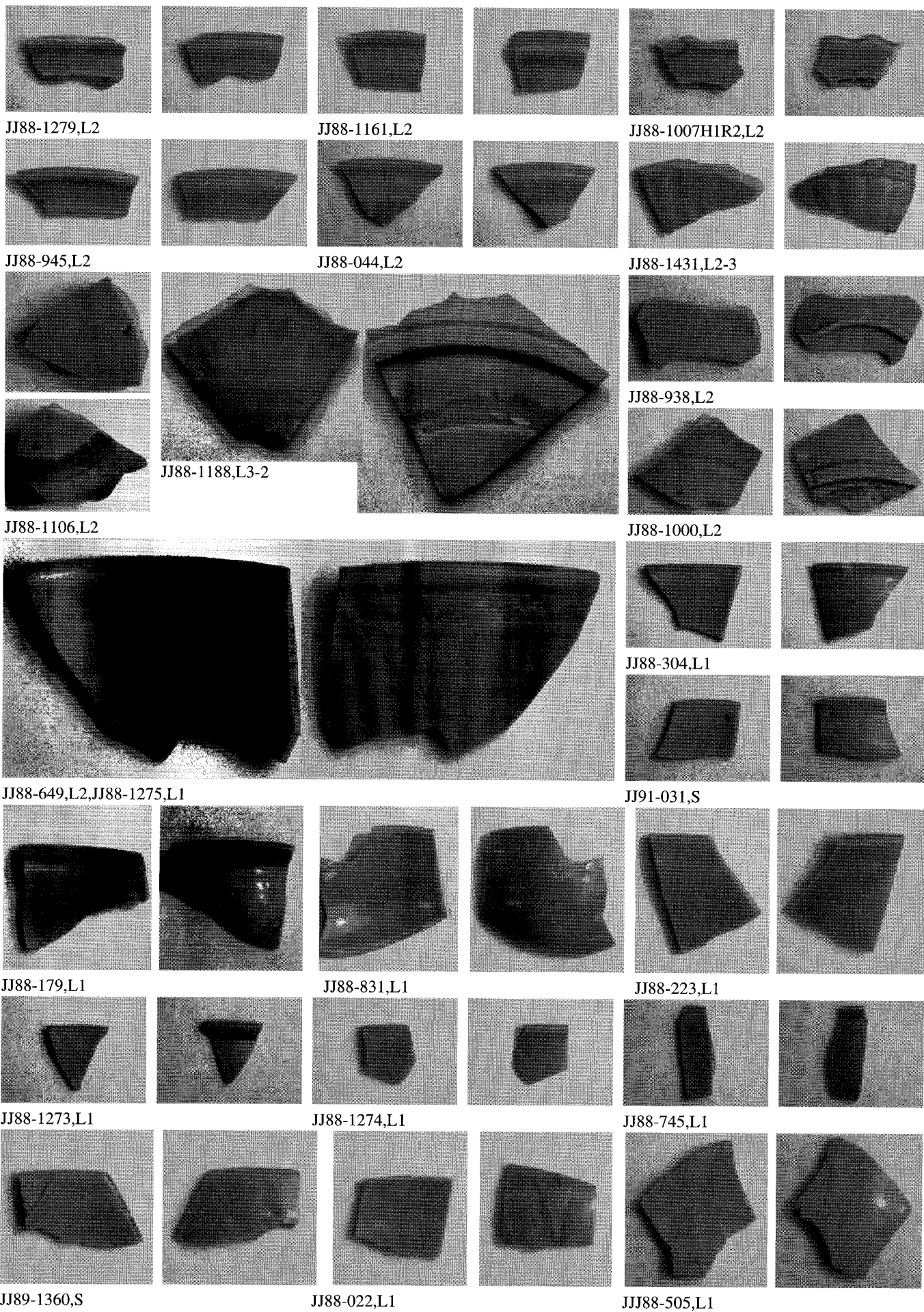
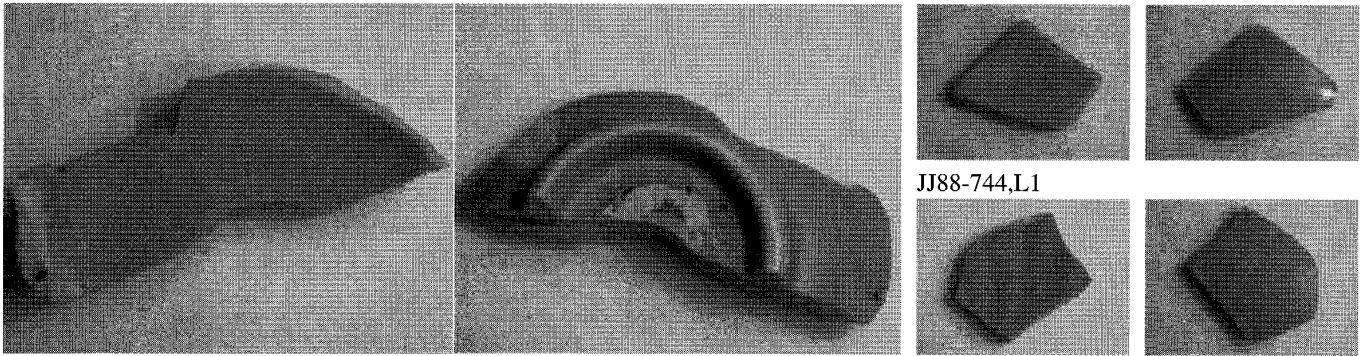


Figure 40 Chinese Green ware from Julfar

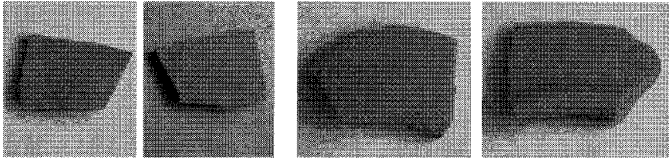
Chinese green ware from Julfar



JJ88-832,L1

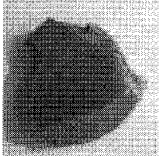
JJ88-744,L1

JJ88-175,L1

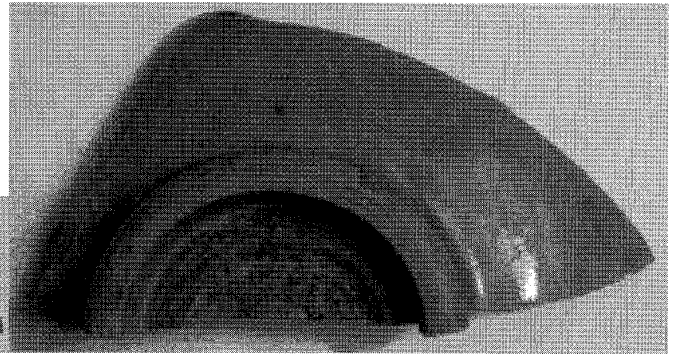


JJ89-1361,S

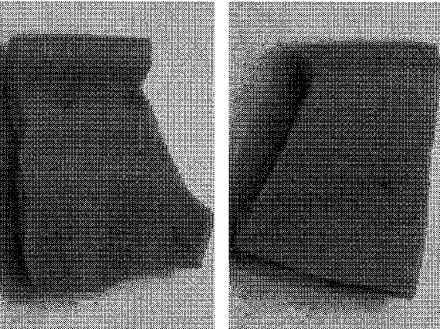
JJ89-1436,S



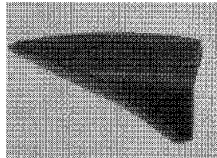
JJ88-782,L1



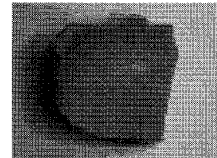
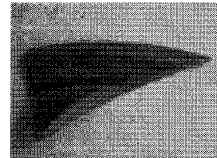
JJ88-177,L1



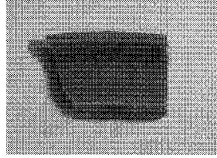
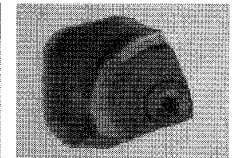
JJ88-857,S,L1



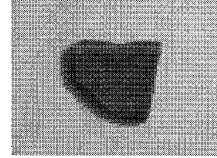
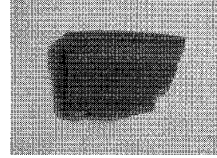
JJ89-1437,S



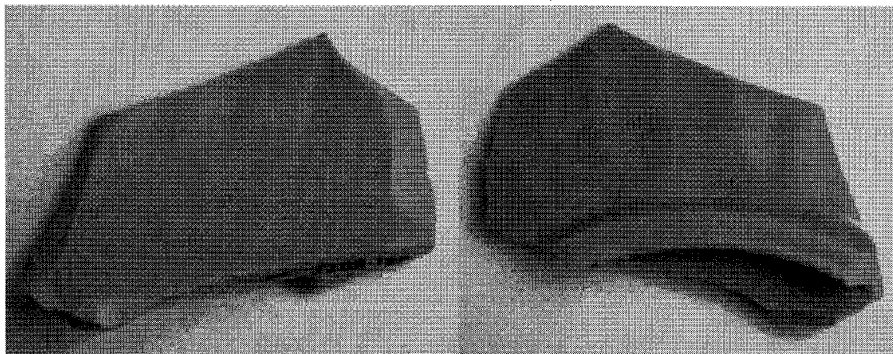
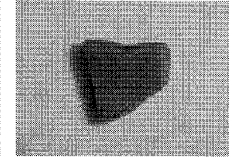
JJ88-1267,L1



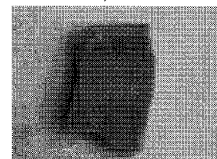
JJ88-107,S



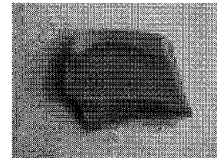
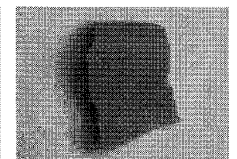
JJ88-648,L2



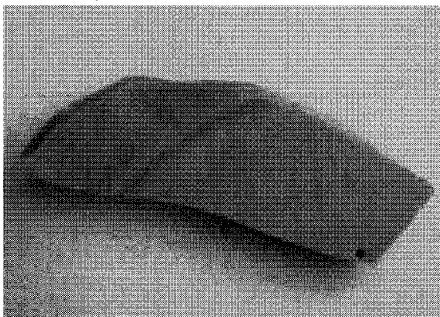
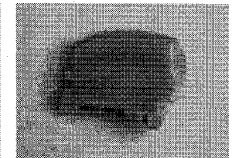
JJ88-130,L1



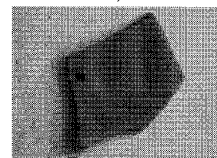
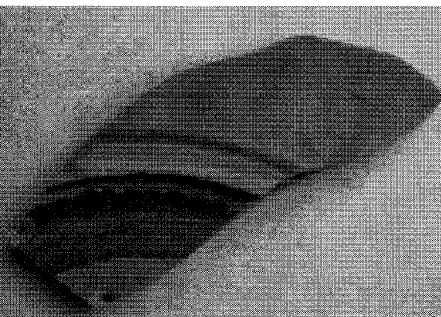
JJ88-660,BL1



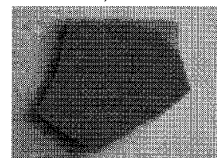
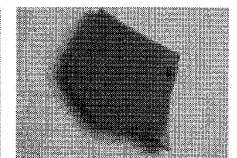
JJ88-1268,L1



JJ88-052,L1



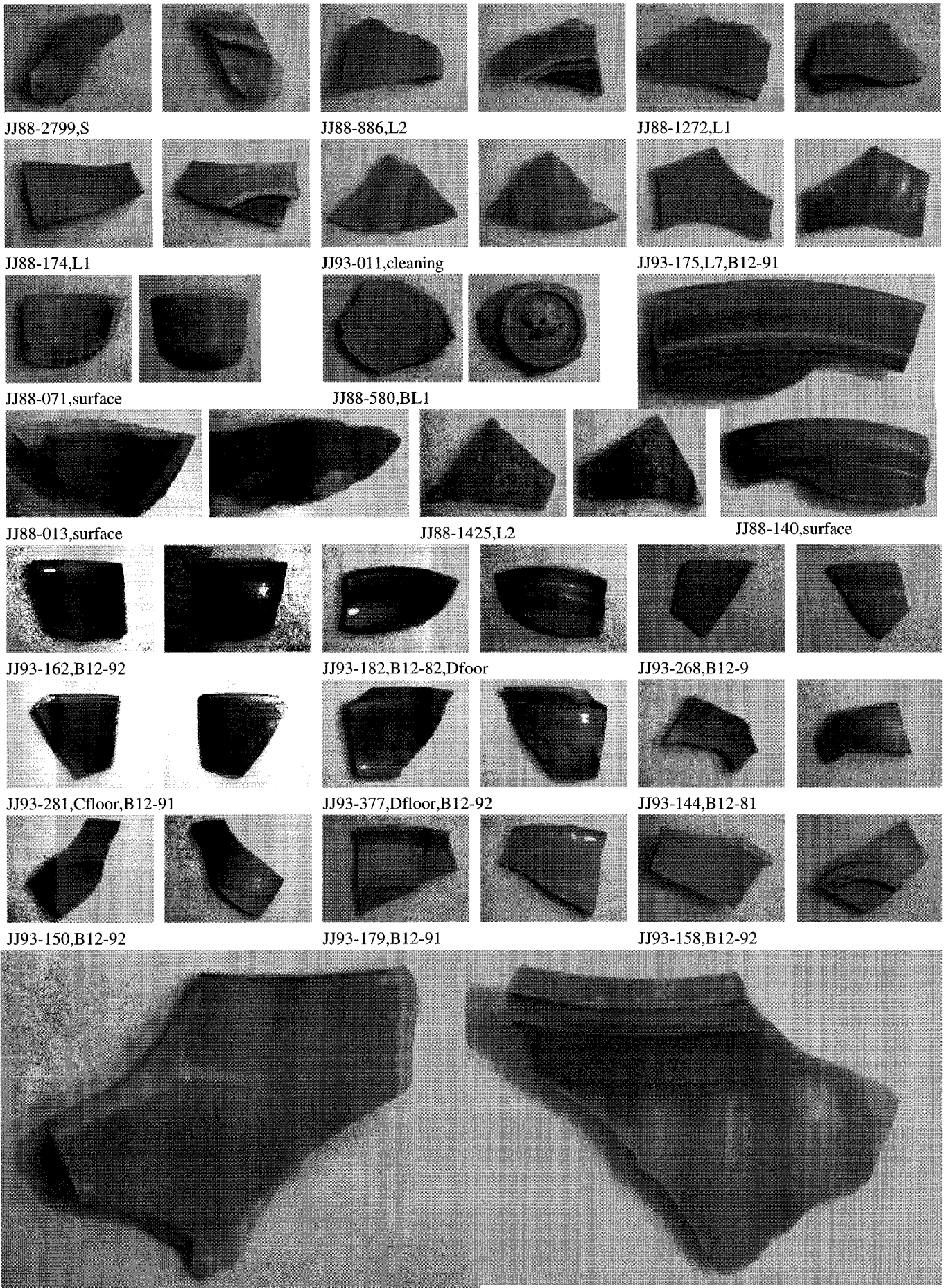
JJ88-306,L1



JJ88-124,S

Figure 41 Chinese Green ware from Julfar

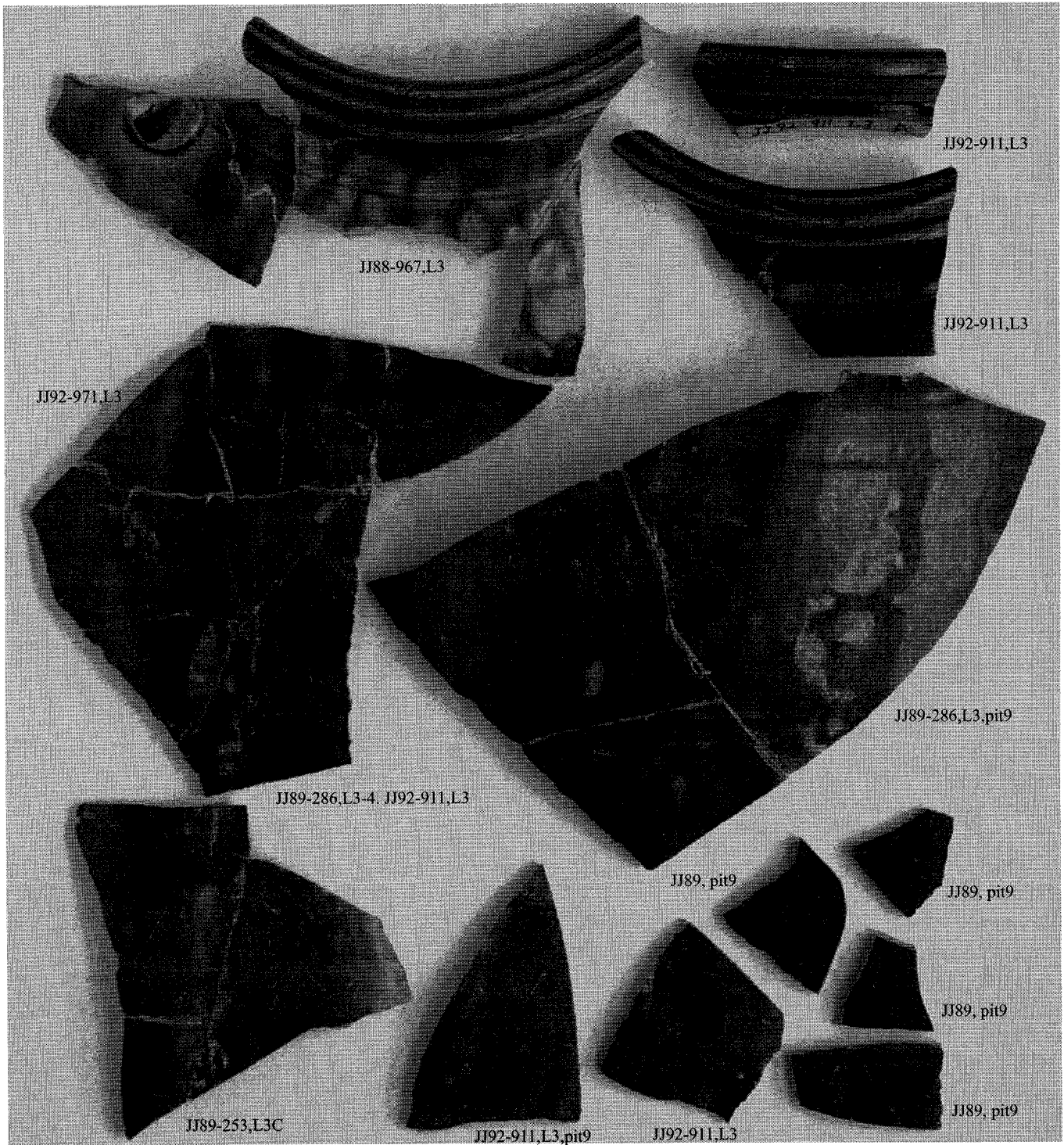
Chinese green ware from Julfar



JJ93-173,B12-91,Jar

Figure 42 Chinese Green ware from Julfar

Chinese Brown ware from Julfar



Chinese Brown glazed ware, jar with 4 ears, Julfar

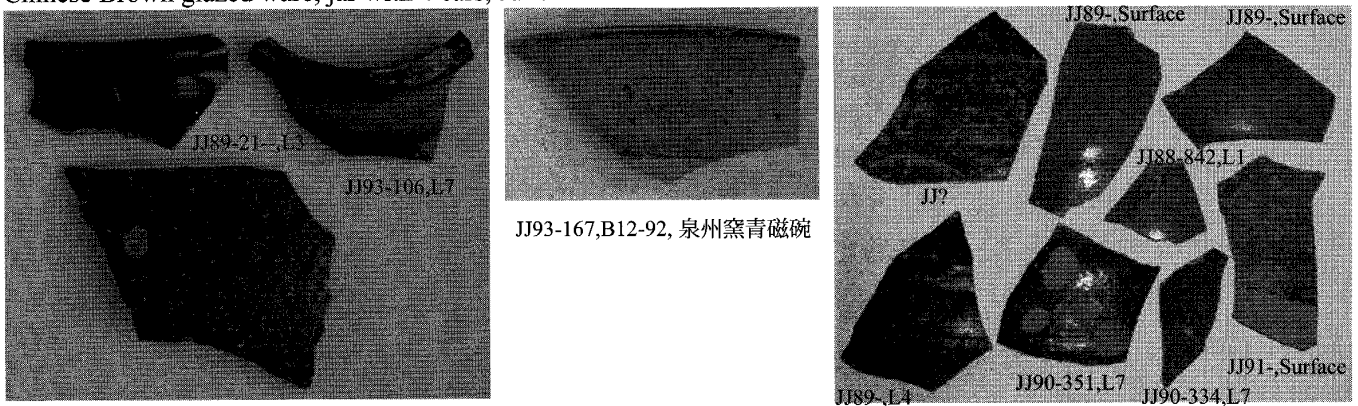
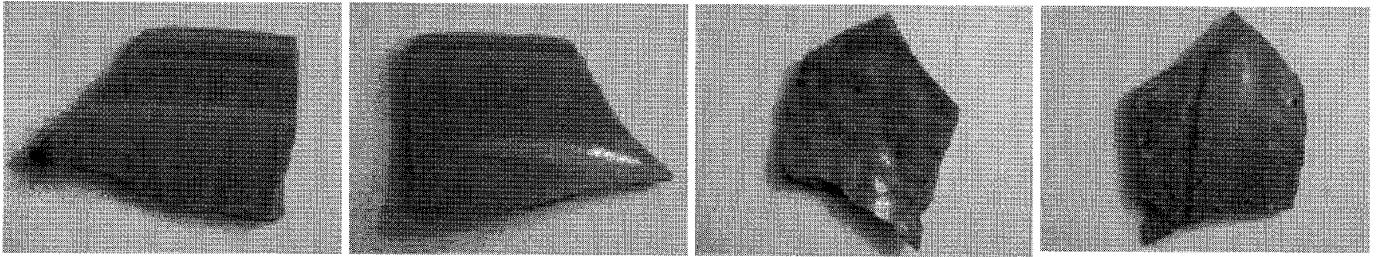


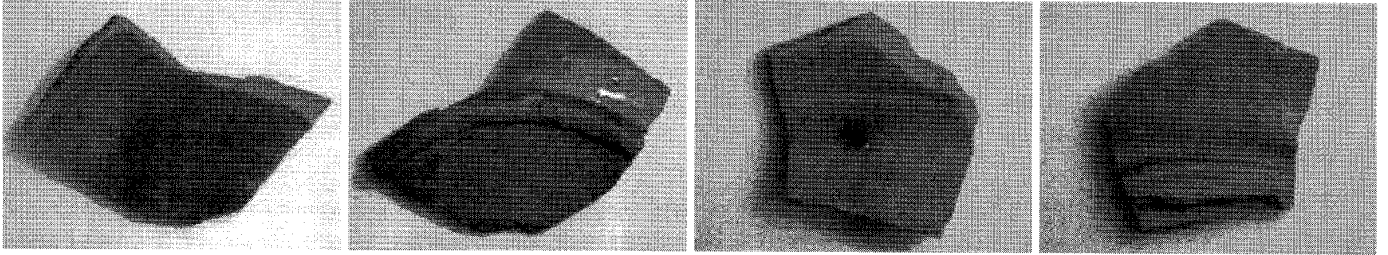
Figure 43 Chinese Brown glazed ware from Julfar

Myanmar wares from Julfar



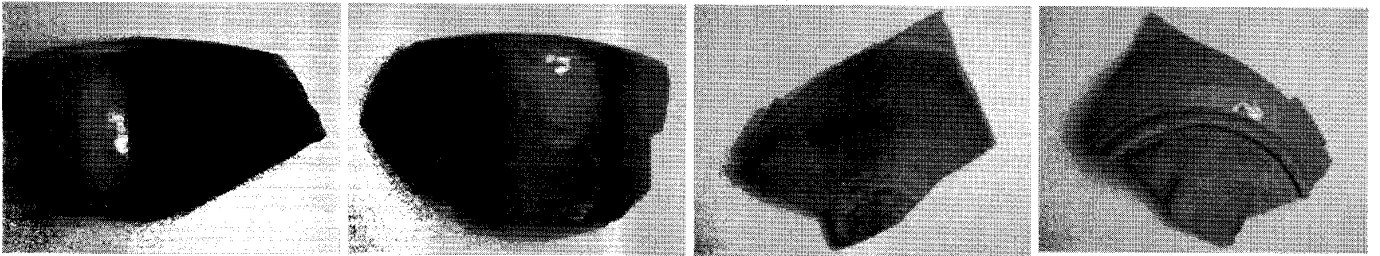
JJ88-679,L7

JJ93-137,pit385,L7



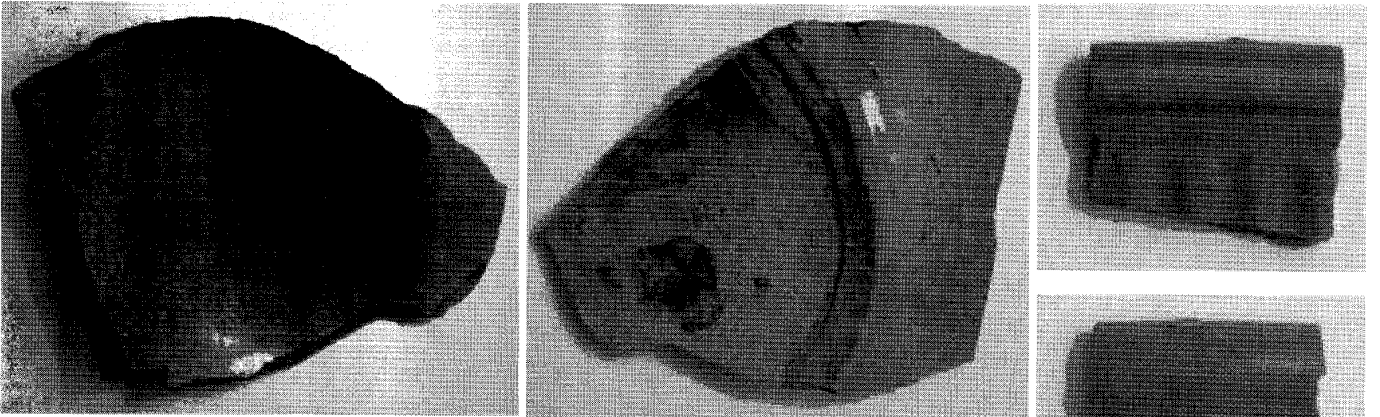
JJ91-346,L7

JJ89-882,L3-6



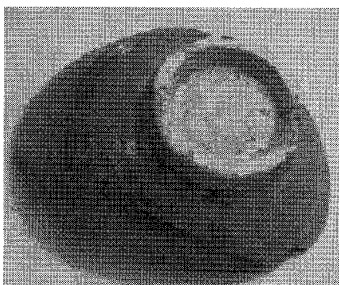
JJ251,L3C,89-1155,L4

JJ88-1624,L3

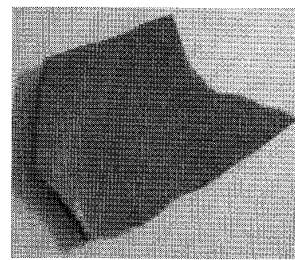


JJ88-1677,L3

JJ88-930,L2



JJ88-2377,pit5,L2-3



JJ88-413,pit3,L2

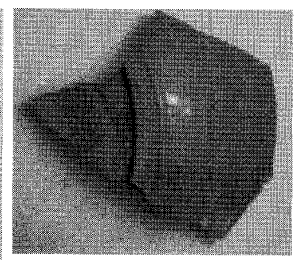
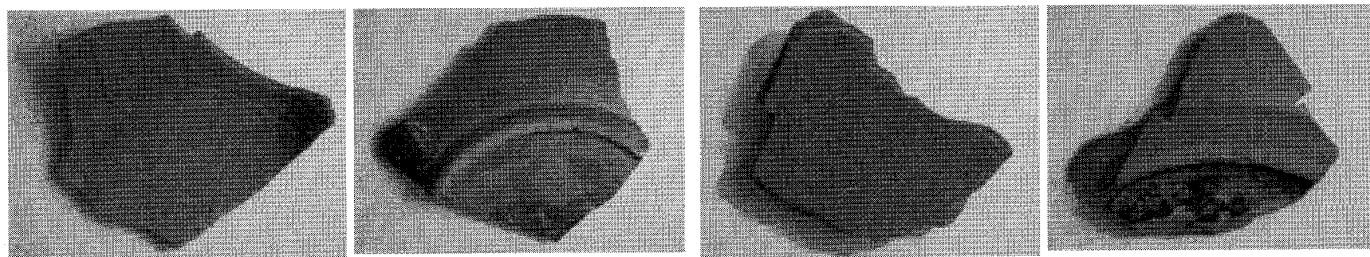


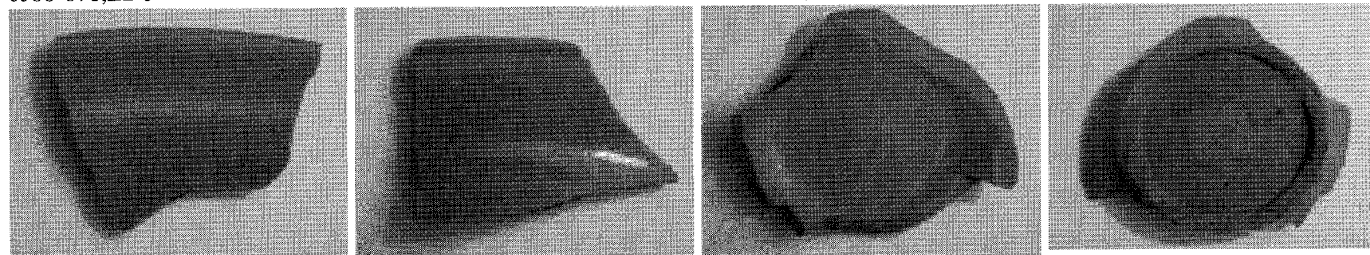
Figure 44 Myanmar ware from Julfar

Myanmar wares from Julfar



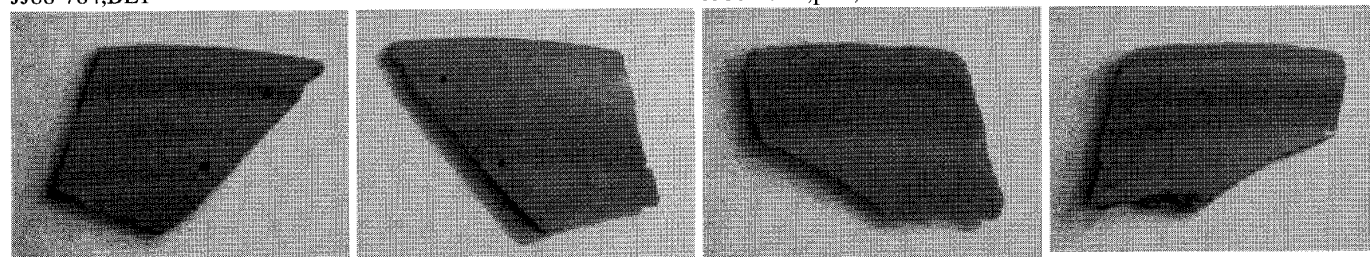
JJ88-678,L2-3

JJ88-1017,L2



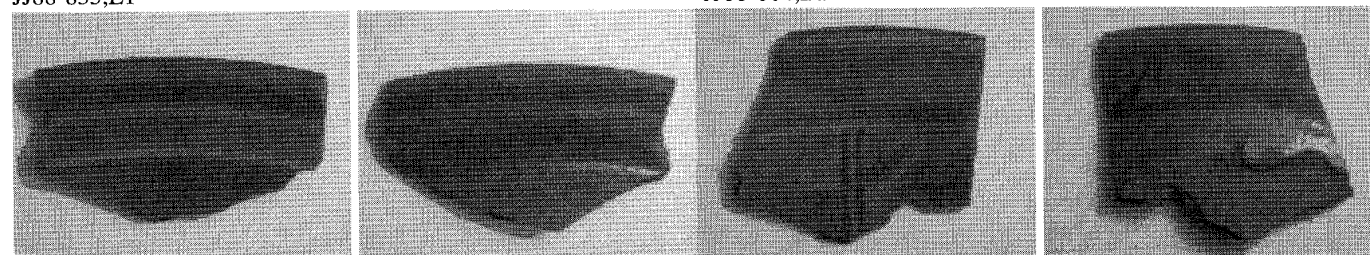
JJ88-784,BL1

JJ88-2513,pit3,L1



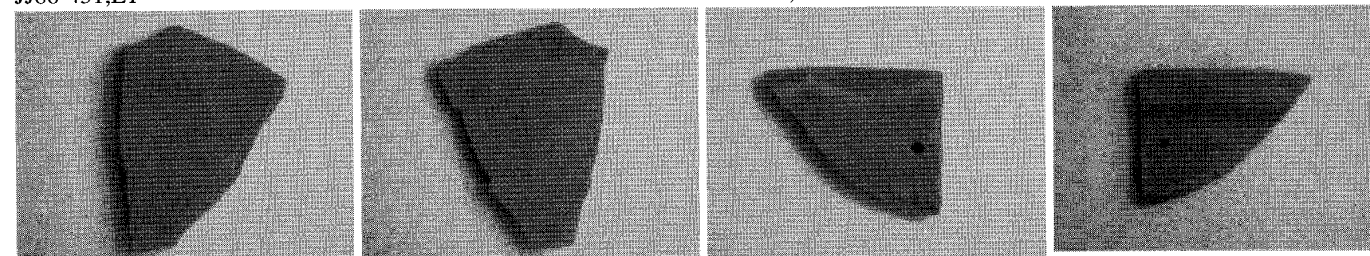
JJ88-835,L1

JJ88-864,L1



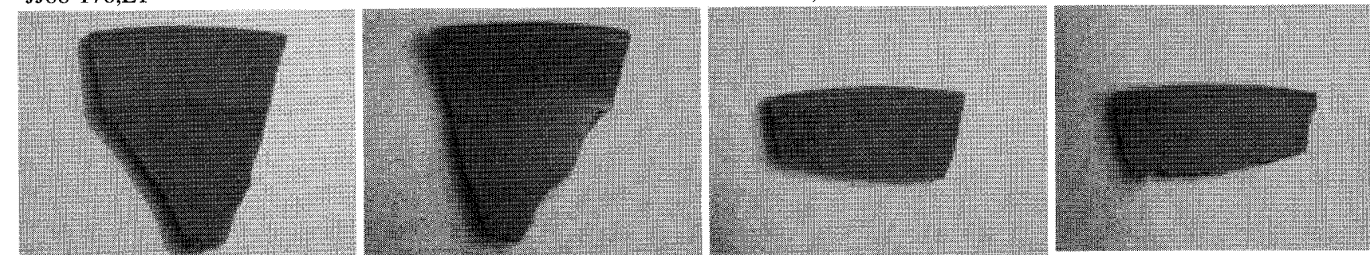
JJ88-431,L1

JJ88-131,L1



JJ88-176,L1

JJ88-1052,L1

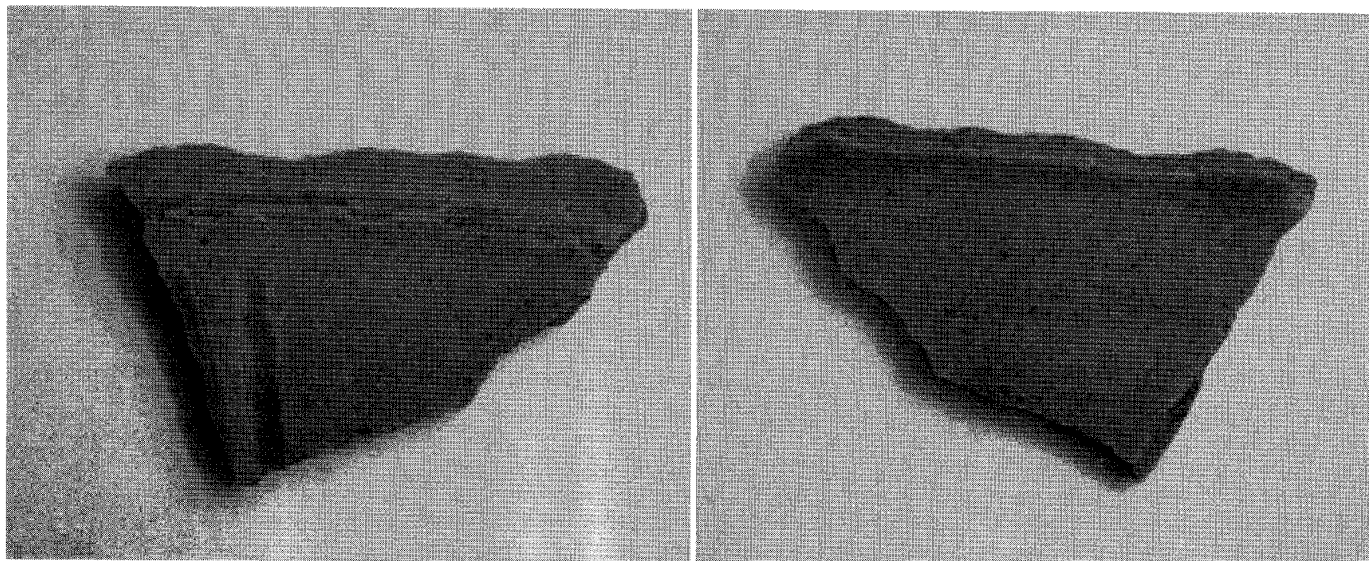


JJ88-632,L1

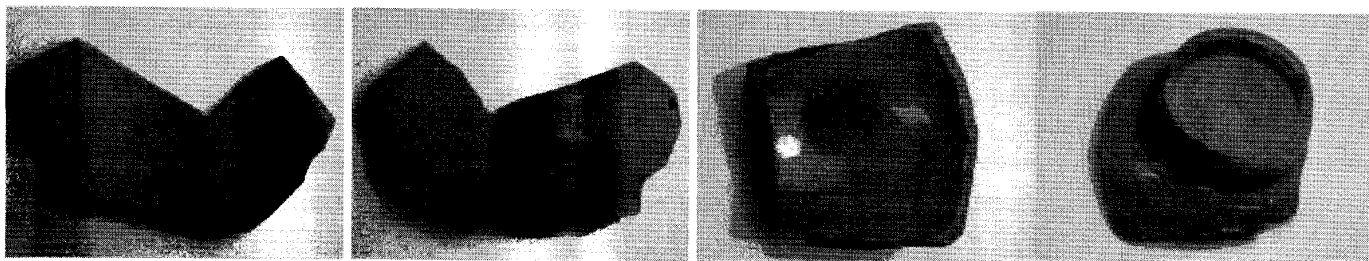
JJ88-439,L1

Figure 45 Myanmar ware from Julfar

Myanmar wares from Julfar

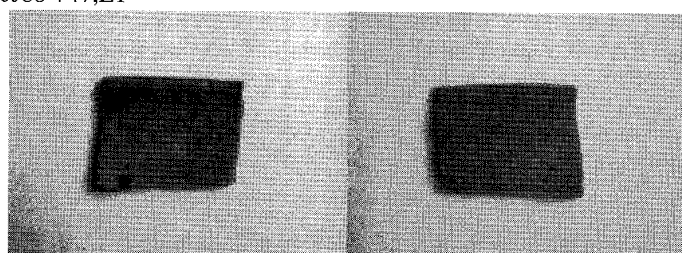
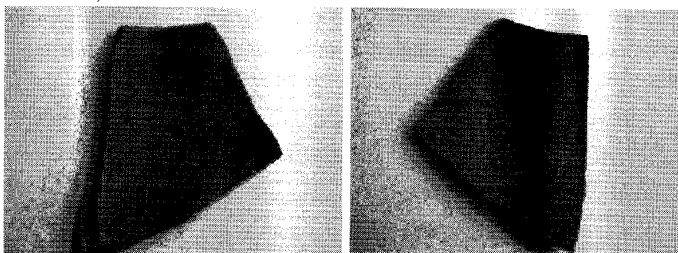


JJ88-028,L1



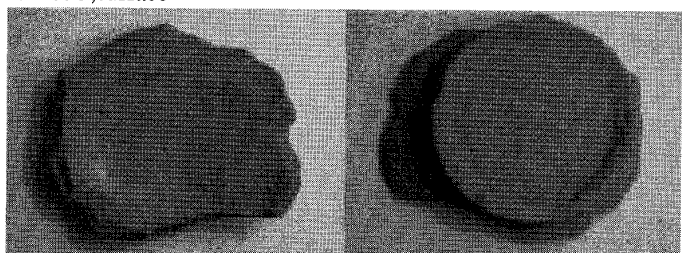
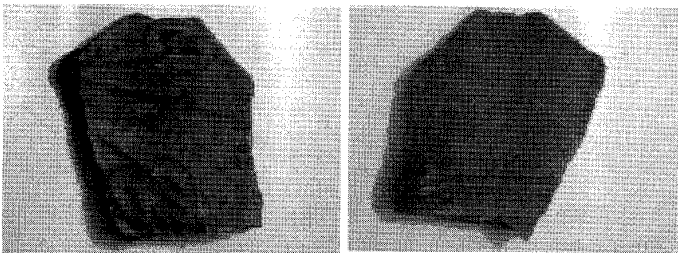
JJ88-298,L1

JJ88-747,L1



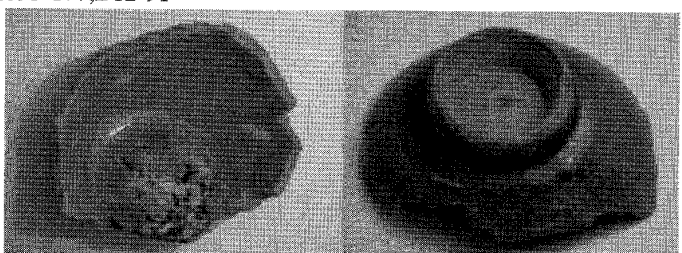
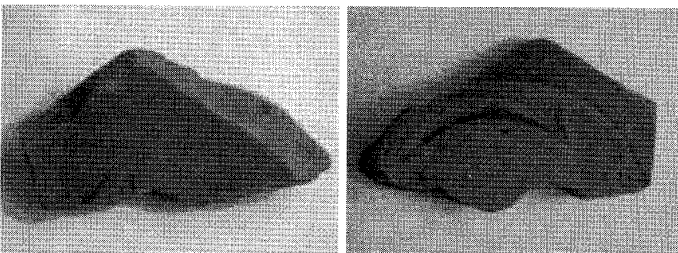
JJ89-1352,surface

JJ93-395,surface



JJ89-1351,surface

JJ93-177,B12-91



JJ88-109,surface

JJ-,L

Figure 46 Myanmar ware from Julfar

Thai wares from Julfar

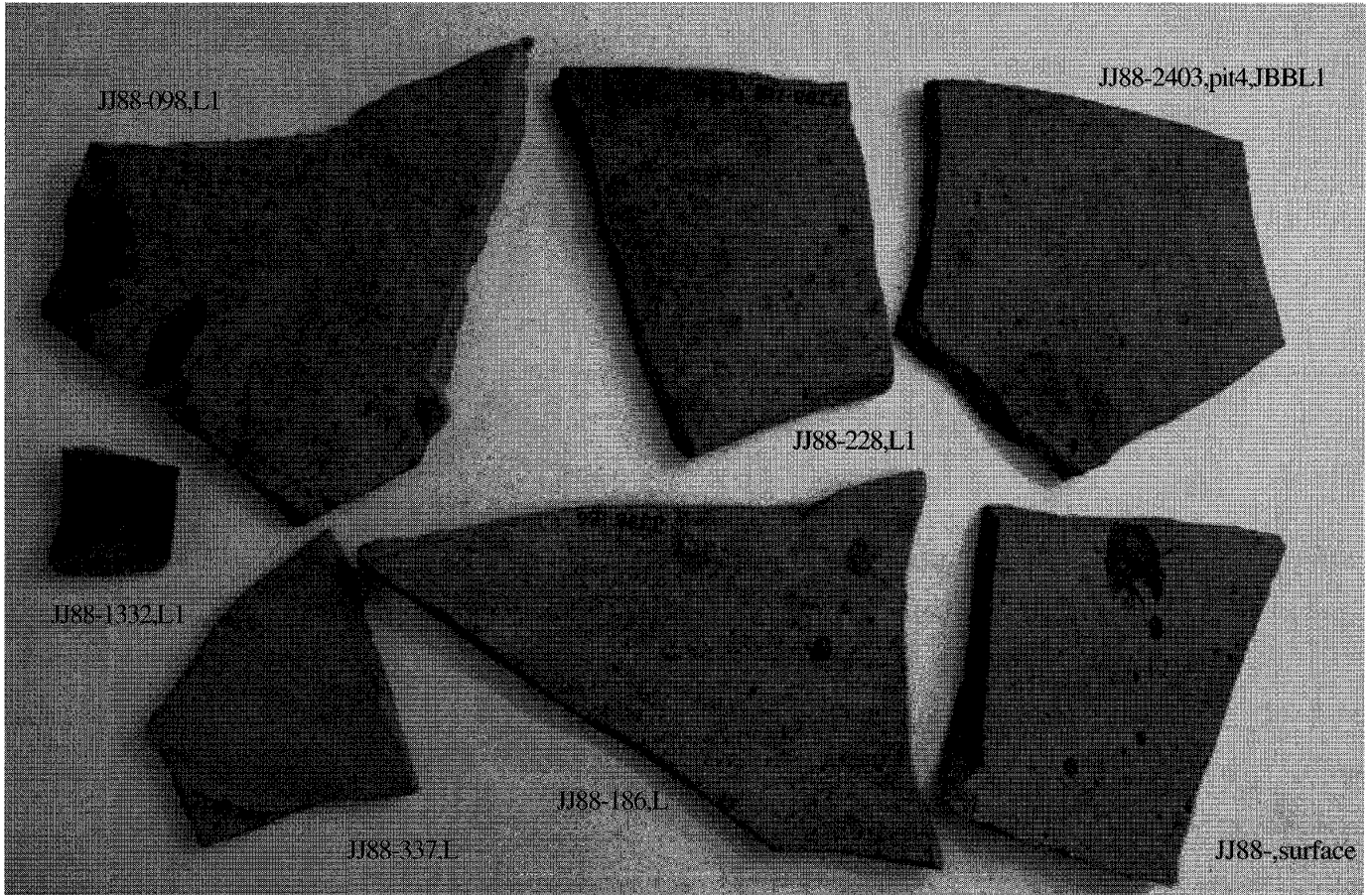


Figure 47 Thai Brown glazed ware, jar, Si Satchanalai

Thai wares from Julfar

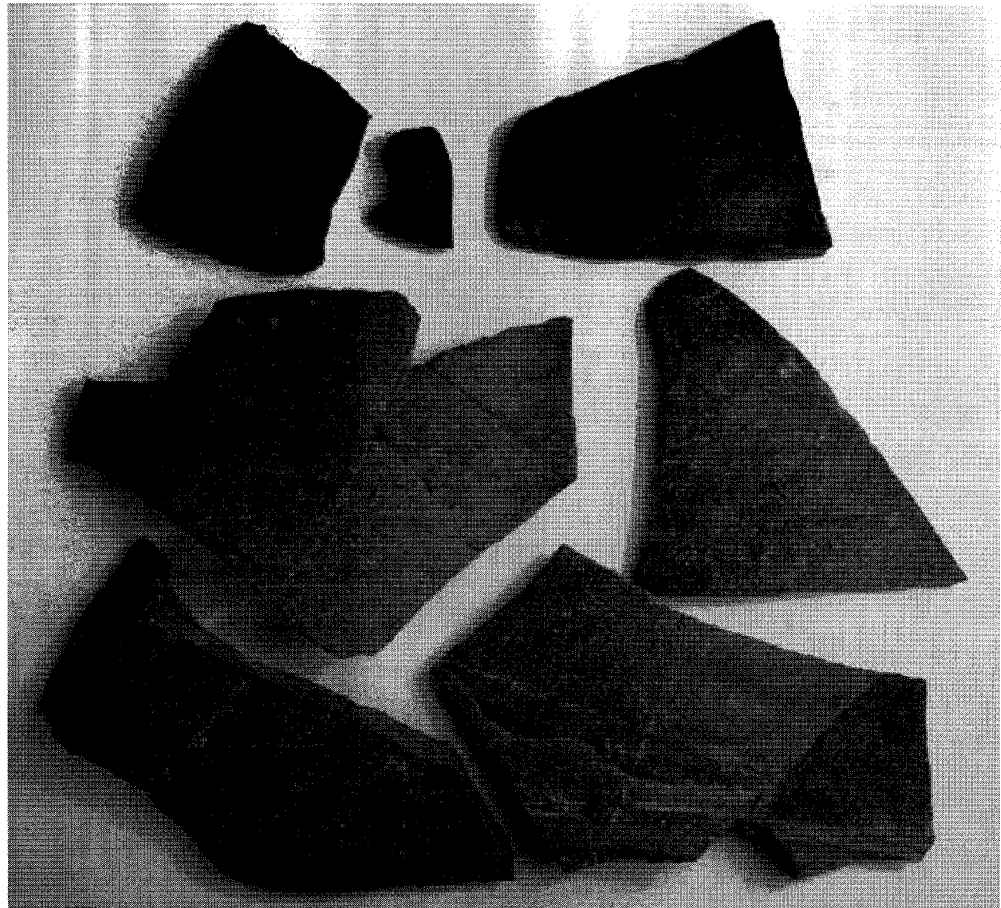
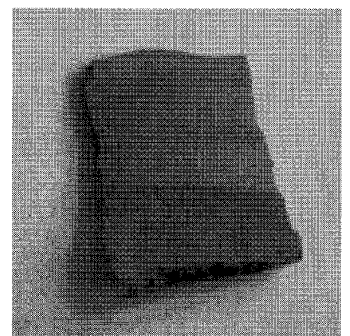
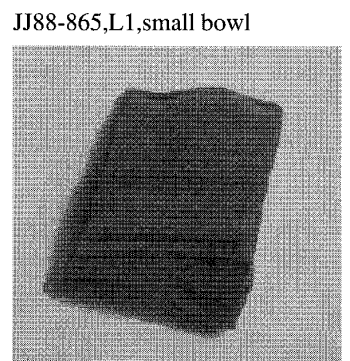
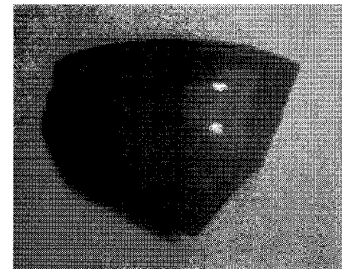
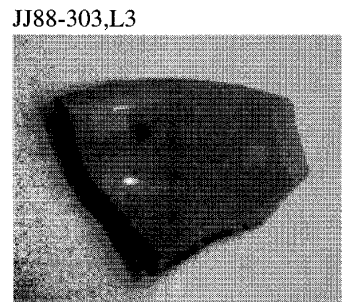
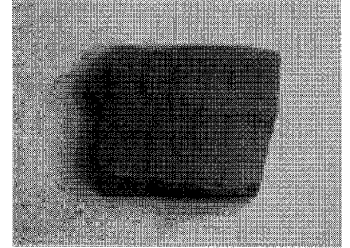
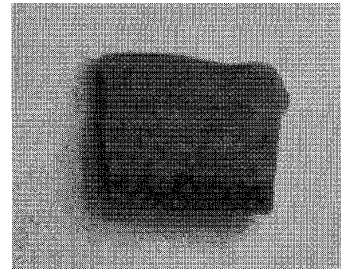
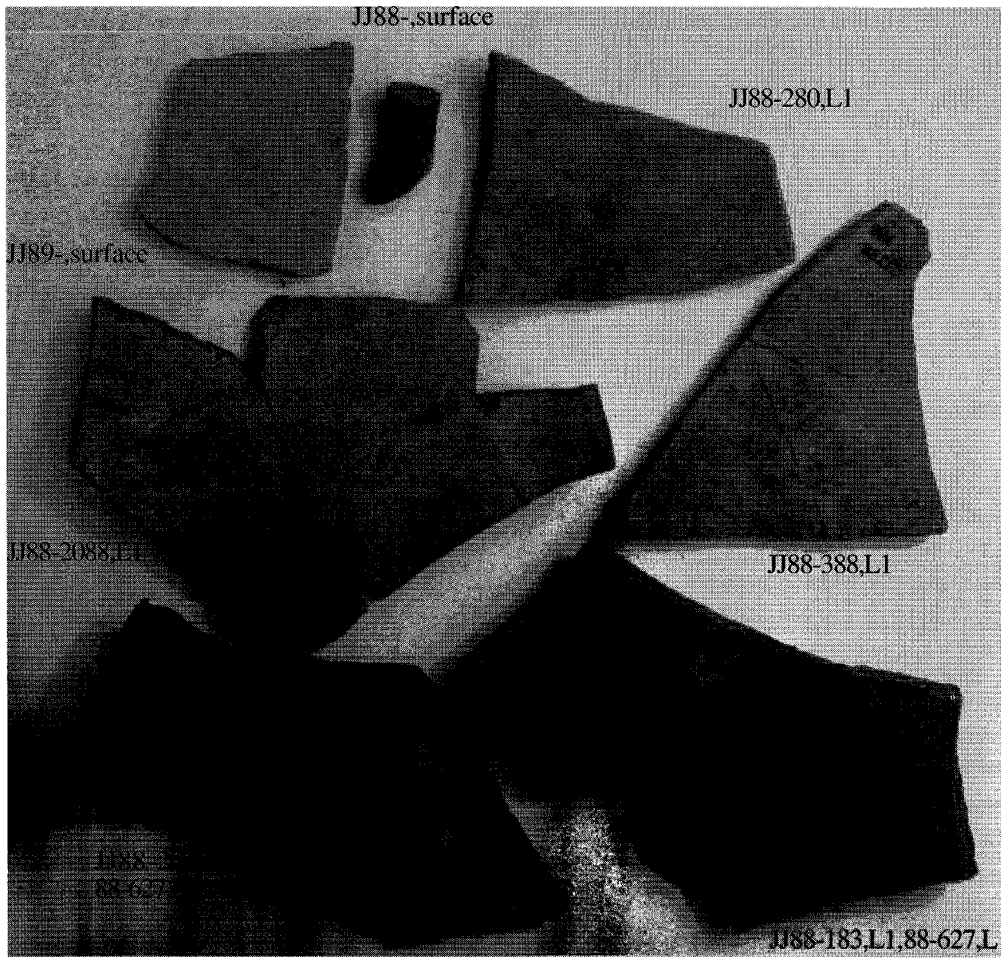
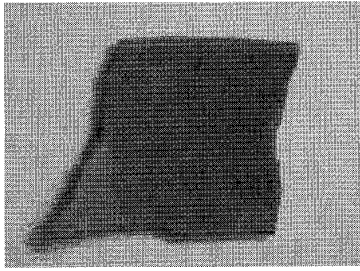
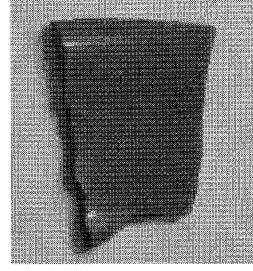
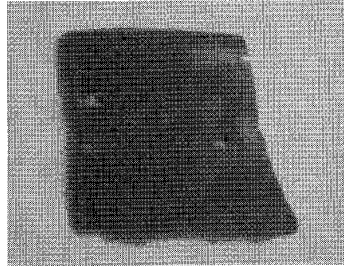


Figure 48 Thai Brown glazed ware, jar, Mae Nam Noi. Thai green ware.

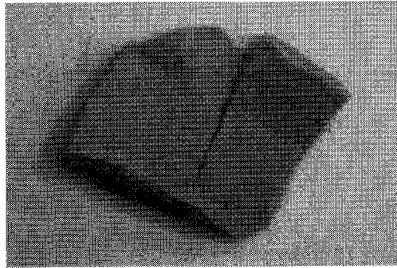
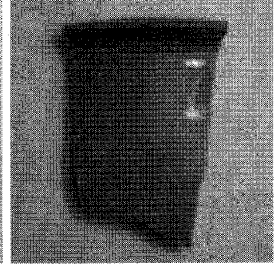
Thai wares from Julfar



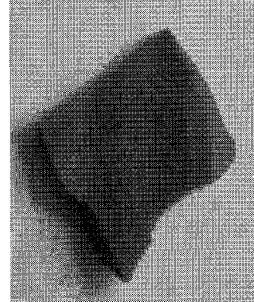
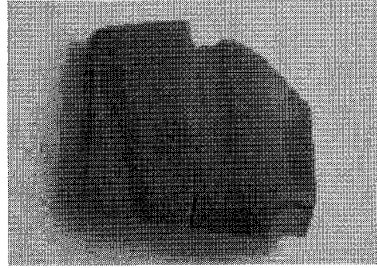
JJ88-1051,L1



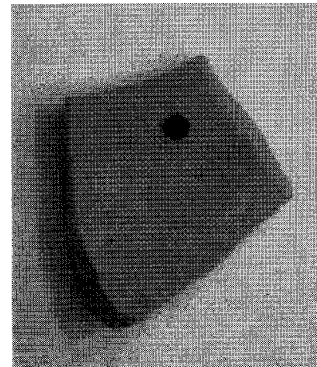
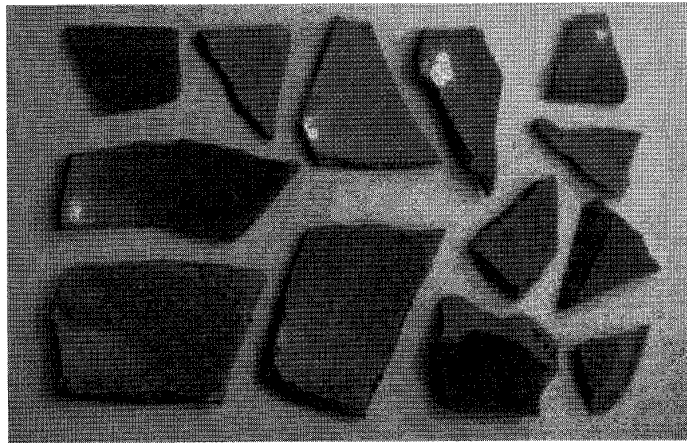
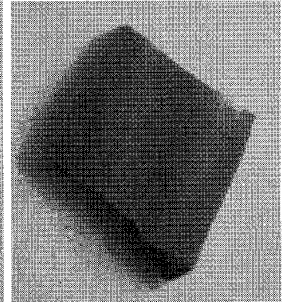
JJ88-1276,L1



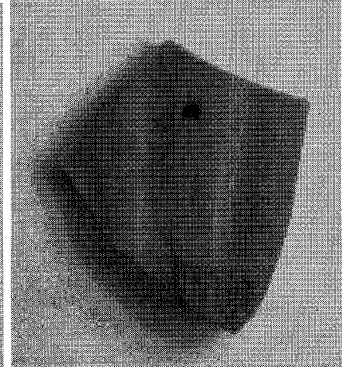
JJ88-1377,L2



JJ88-1291,L1



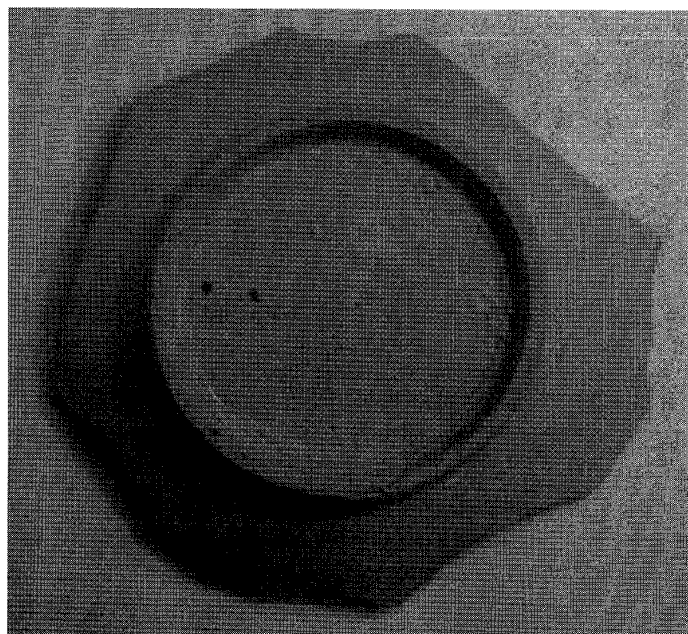
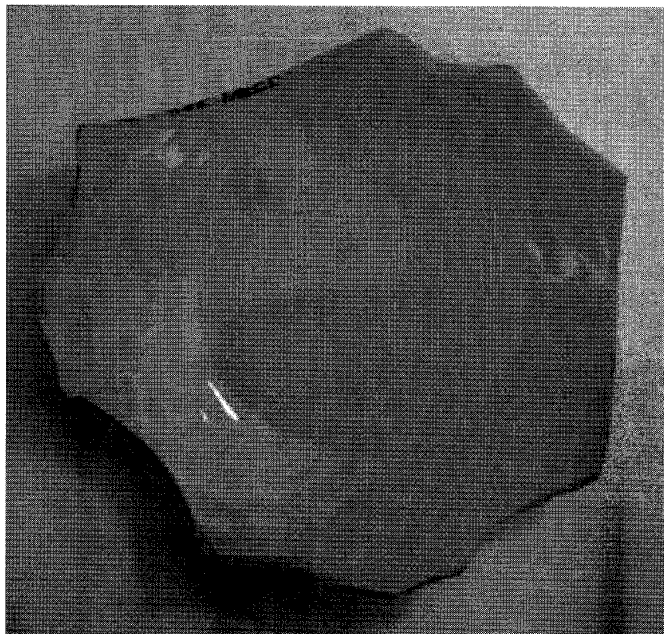
JJ88-1625,L3



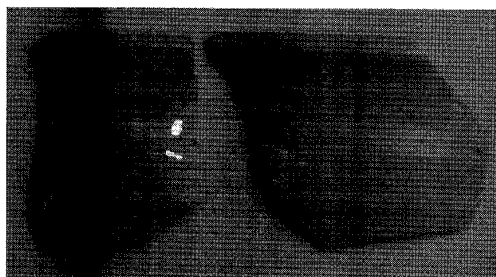
JJ-,L

Figure 49 Thai Green ware and ash glazed ware

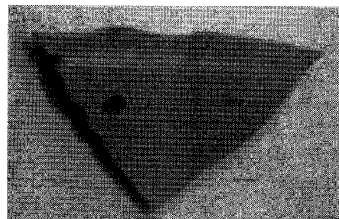
Vietnamese wares from Julfar



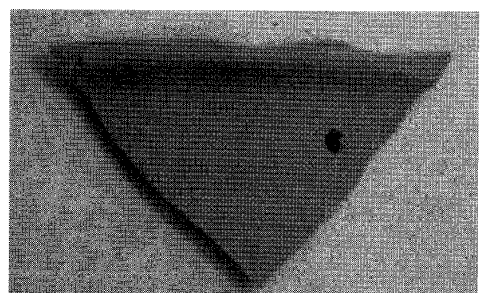
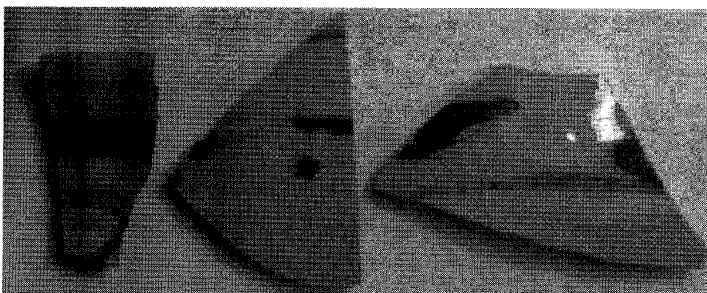
JJ89-304,pit24,L3C



JJ91-256,L,89-1328,L4

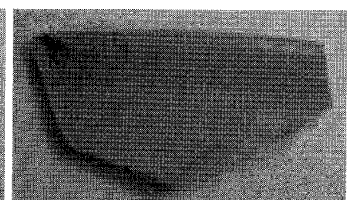
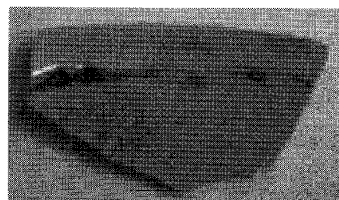
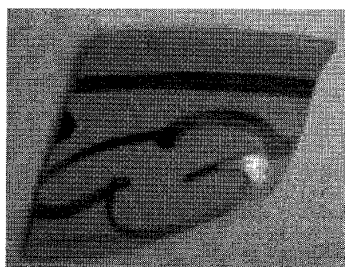
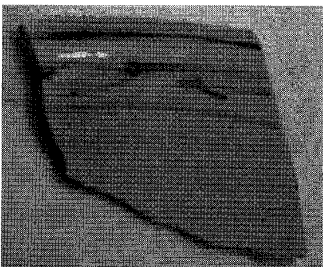


JJ89-865,L2-3



JJ89-997,L4,89-020,L4,93-154,B12-92

JJ93-190,B12-92

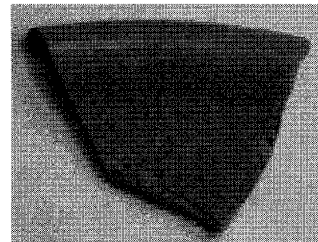
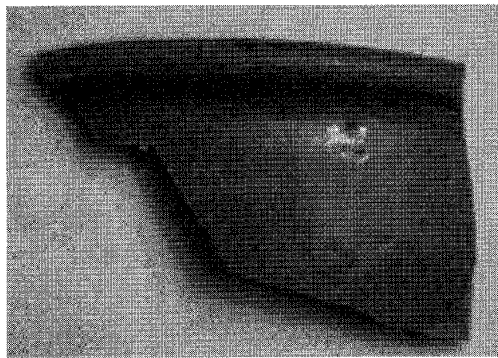
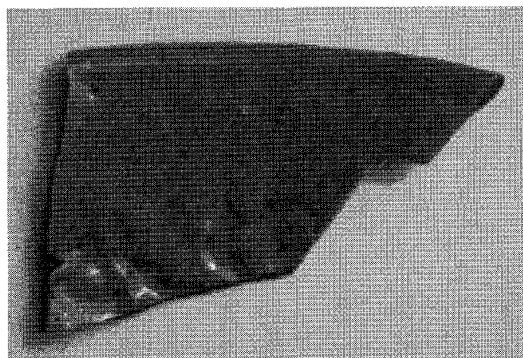


JJ93-184,Dfloor 詰土

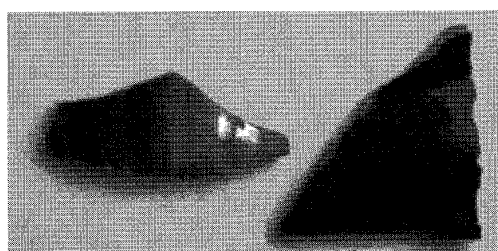
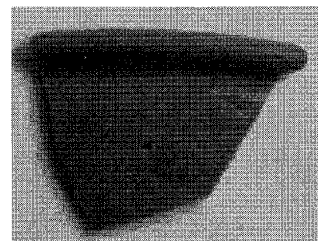
JJ88-1725,L3 詰土

Figure 50 Vietnamese White ware and painted black ware

Vietnamese wares from Julfar

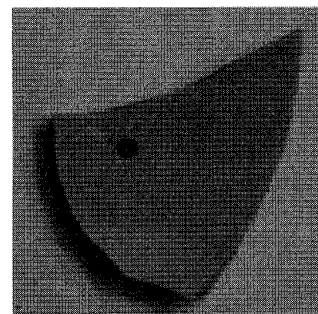
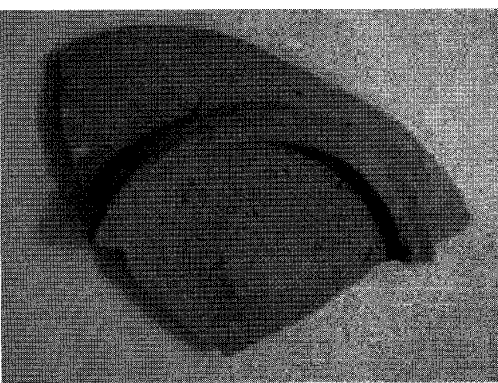
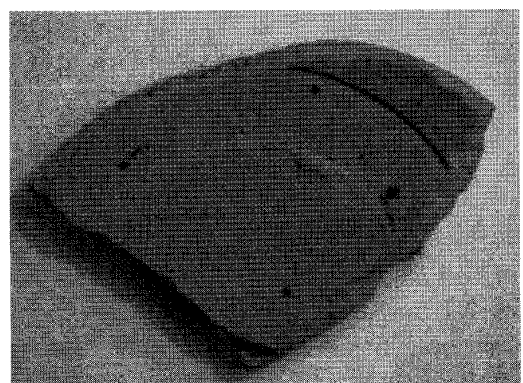


JJ88-1898,L2-3

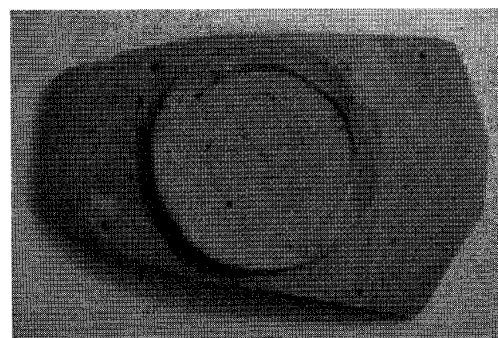
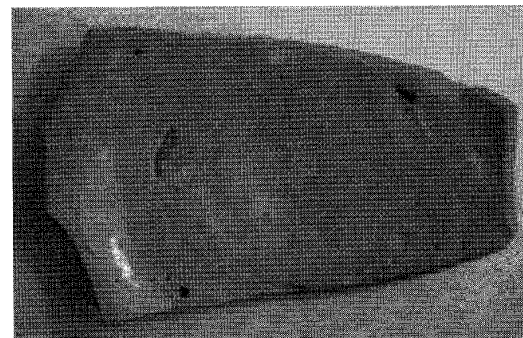
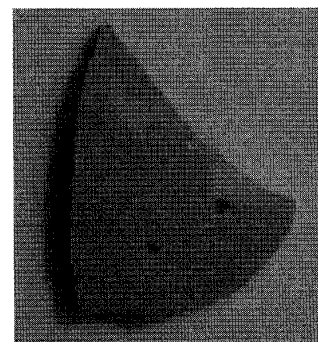


JJ88-1435,L2-3

JJ88-381,L1,680,L2-3

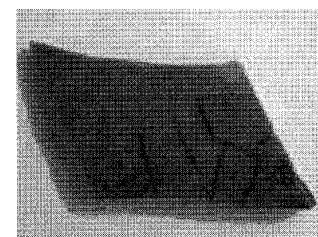
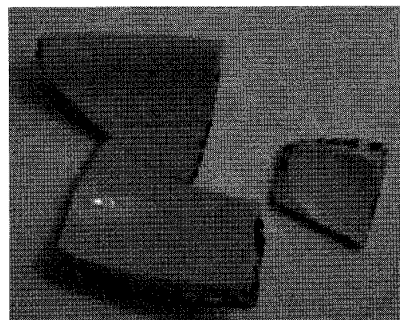
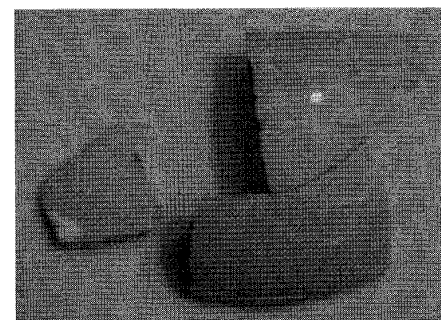
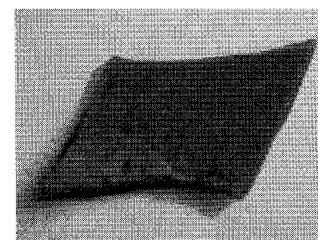


JJ93-290,Dfloor d'y



JJ93-290,Dfloor d'y

JJ88-303,L1



JJ88-266,L1

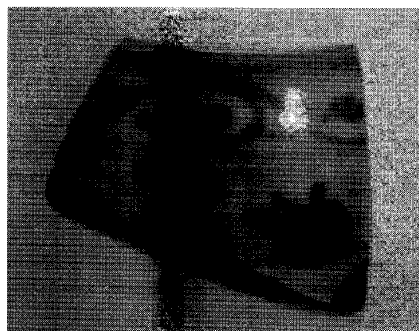
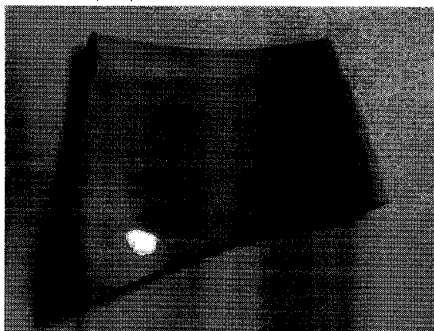
JJ88-436,L1,1074,L2,3078,surface

Figure 51 Vietnamese White ware and Green ware

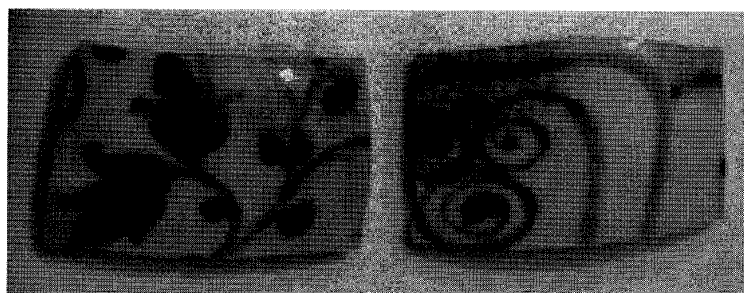
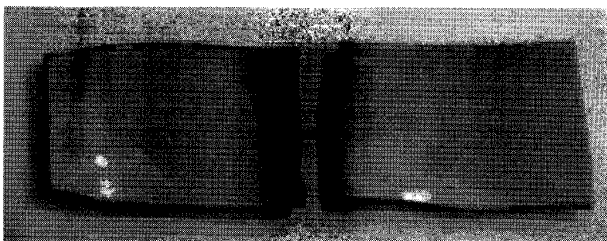
Vietnamese wares from Julfar



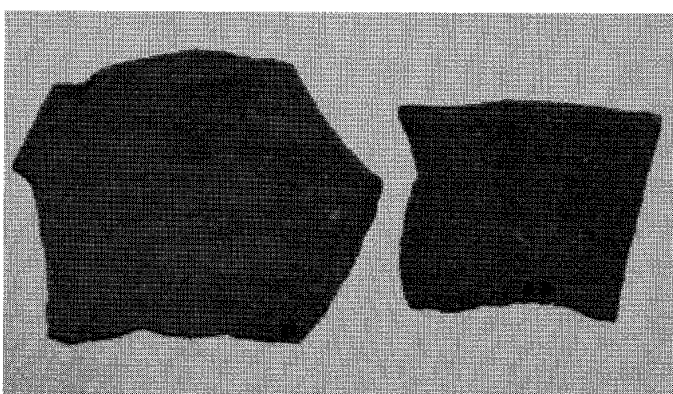
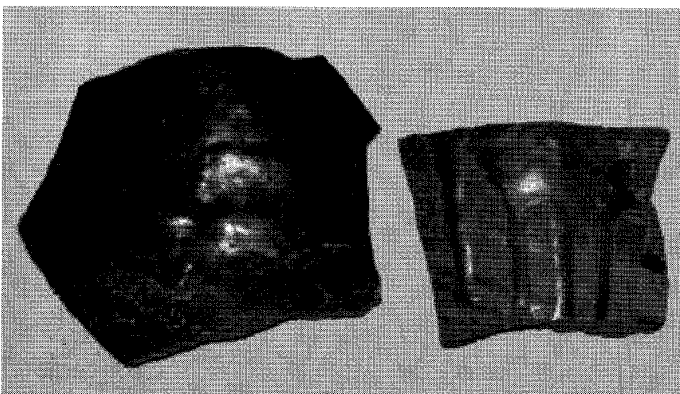
JJ88-469,L1,dish



JJ88-743,L1, small jar



JJ88-676,L2,88-1257,L1, small jar



JJ88-032,L1,jar JJ89-902,L6, jar

Figure 52 Vietnamese Blue and white, and Brown ware from Julfar

Blue and white from Julfar

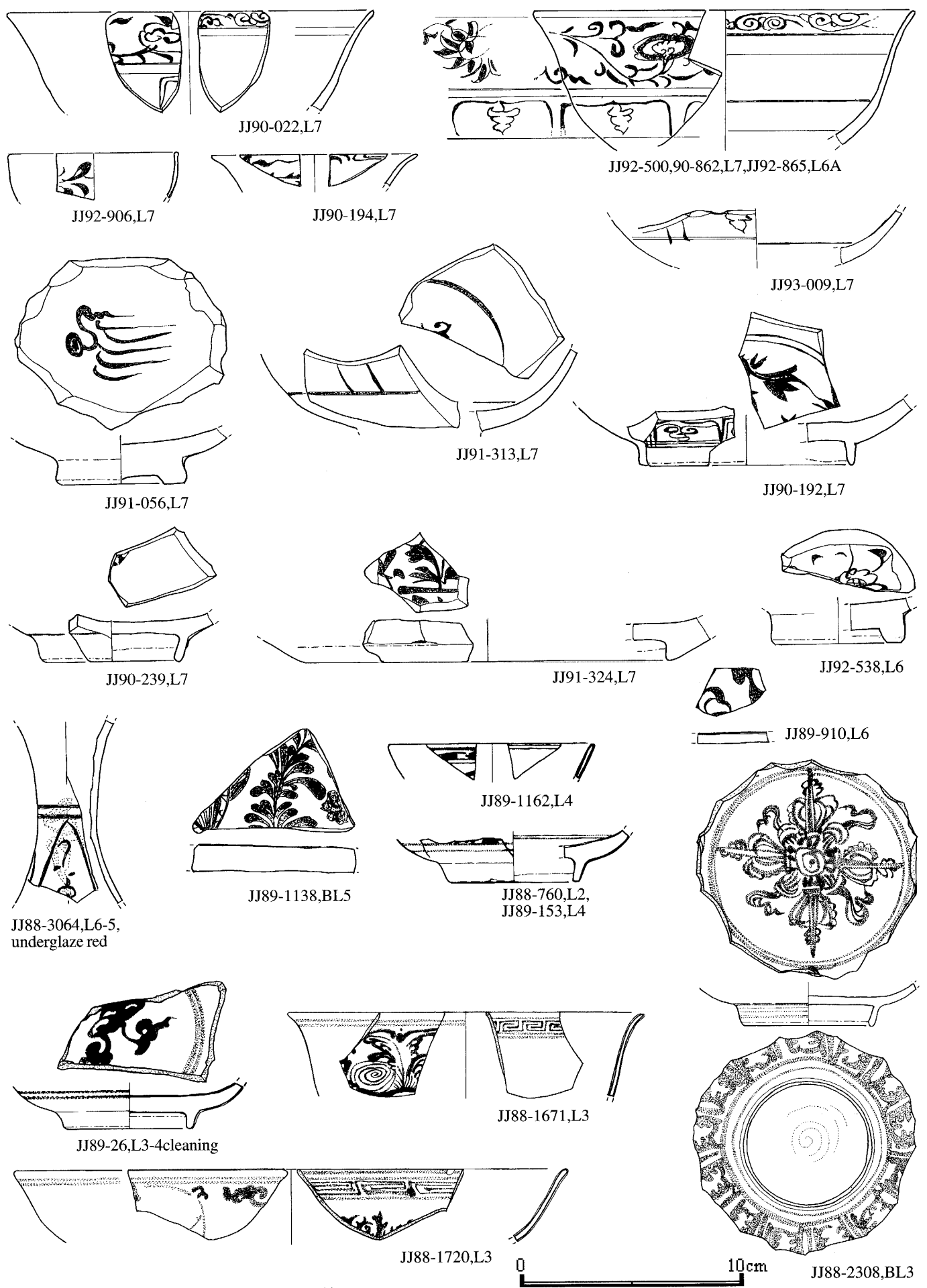


Figure 53 Chinese Blue and white from Julfar

Blue and white from Julfar

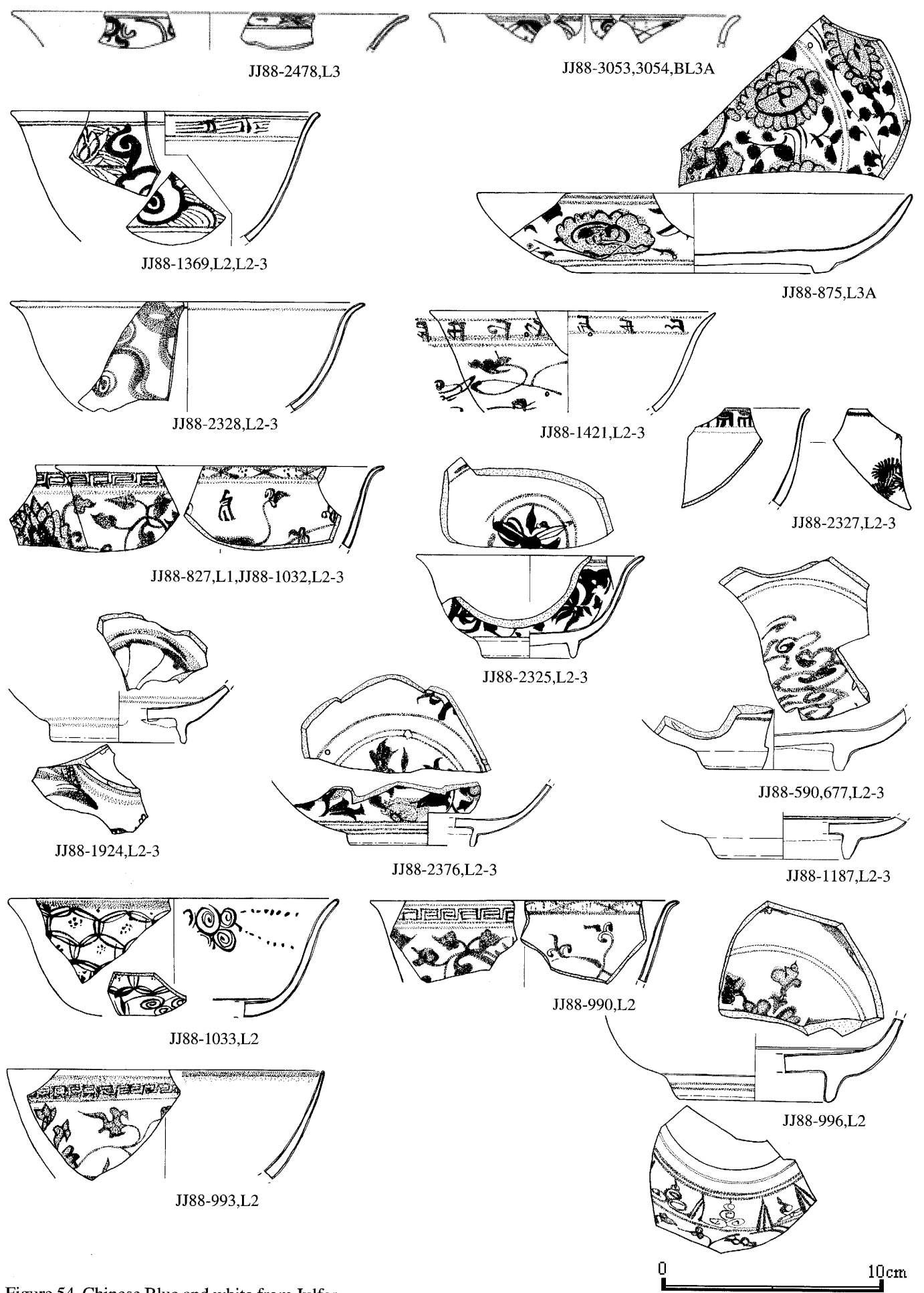


Figure 54 Chinese Blue and white from Julfar

Blue and white from Julfar

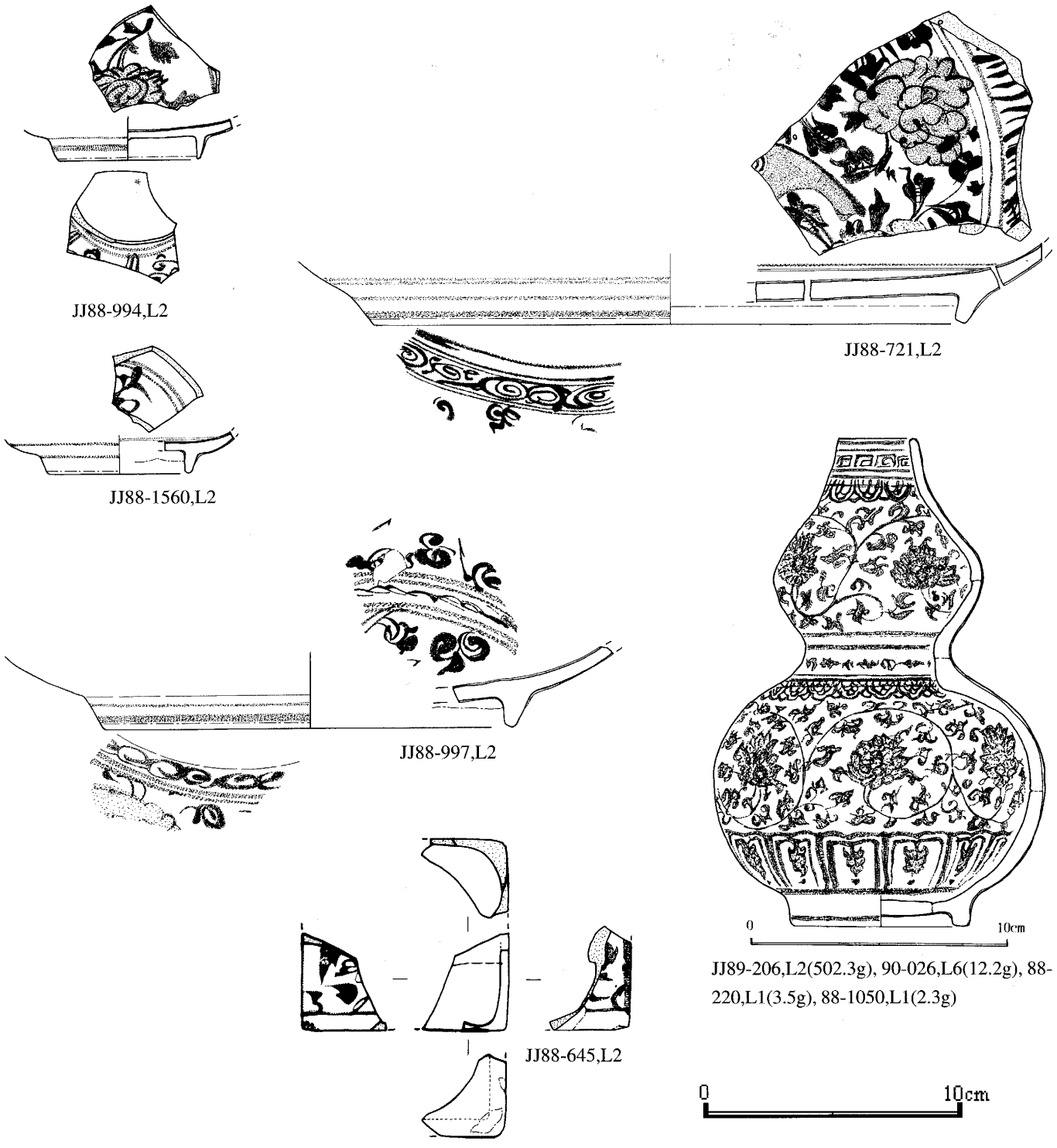


Figure 55 Chinese Blue and white from Julfar

Blue and white from Julfar

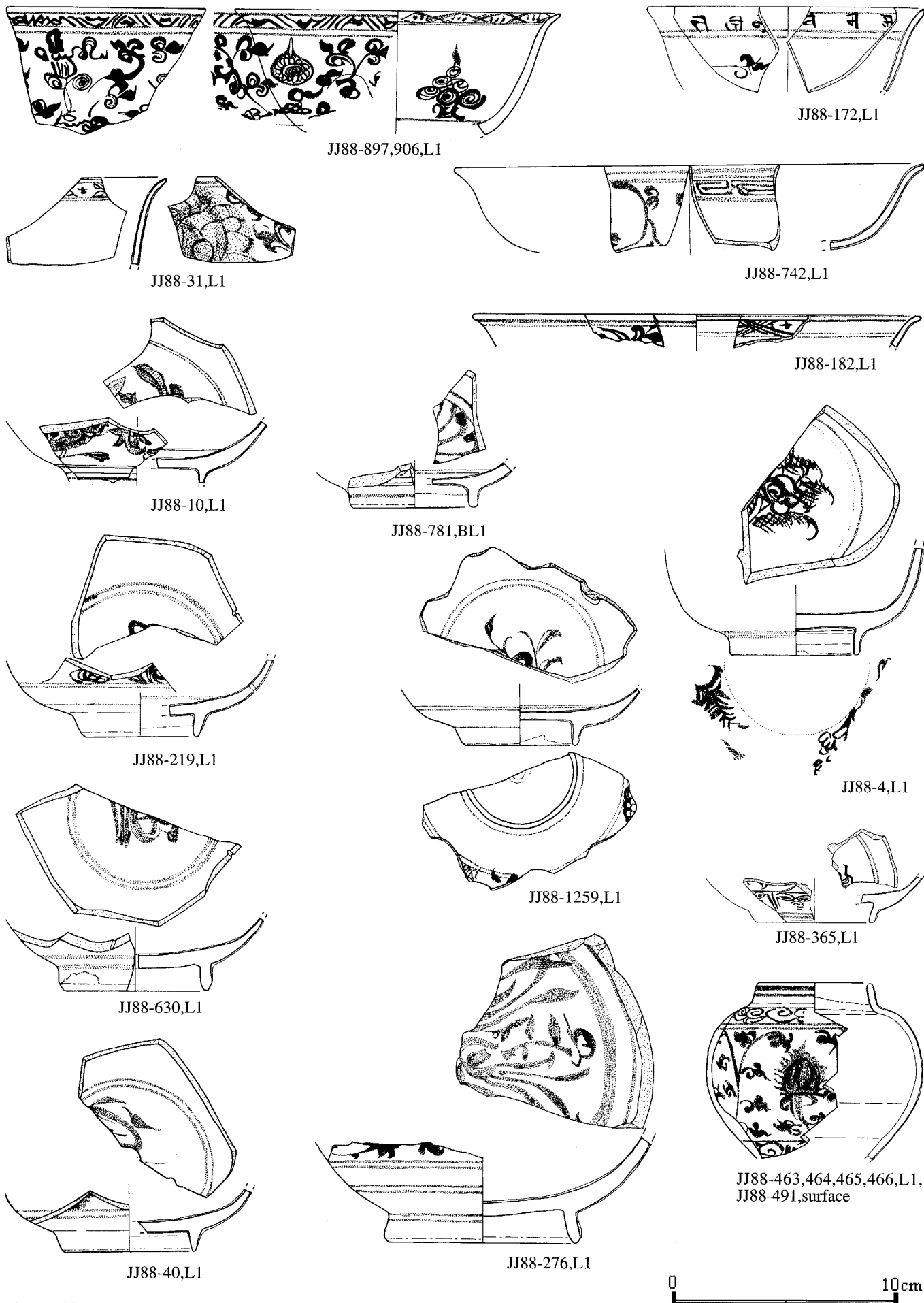


Figure 56 Chinese Blue and white from Julfar

Blue and white from Julfar

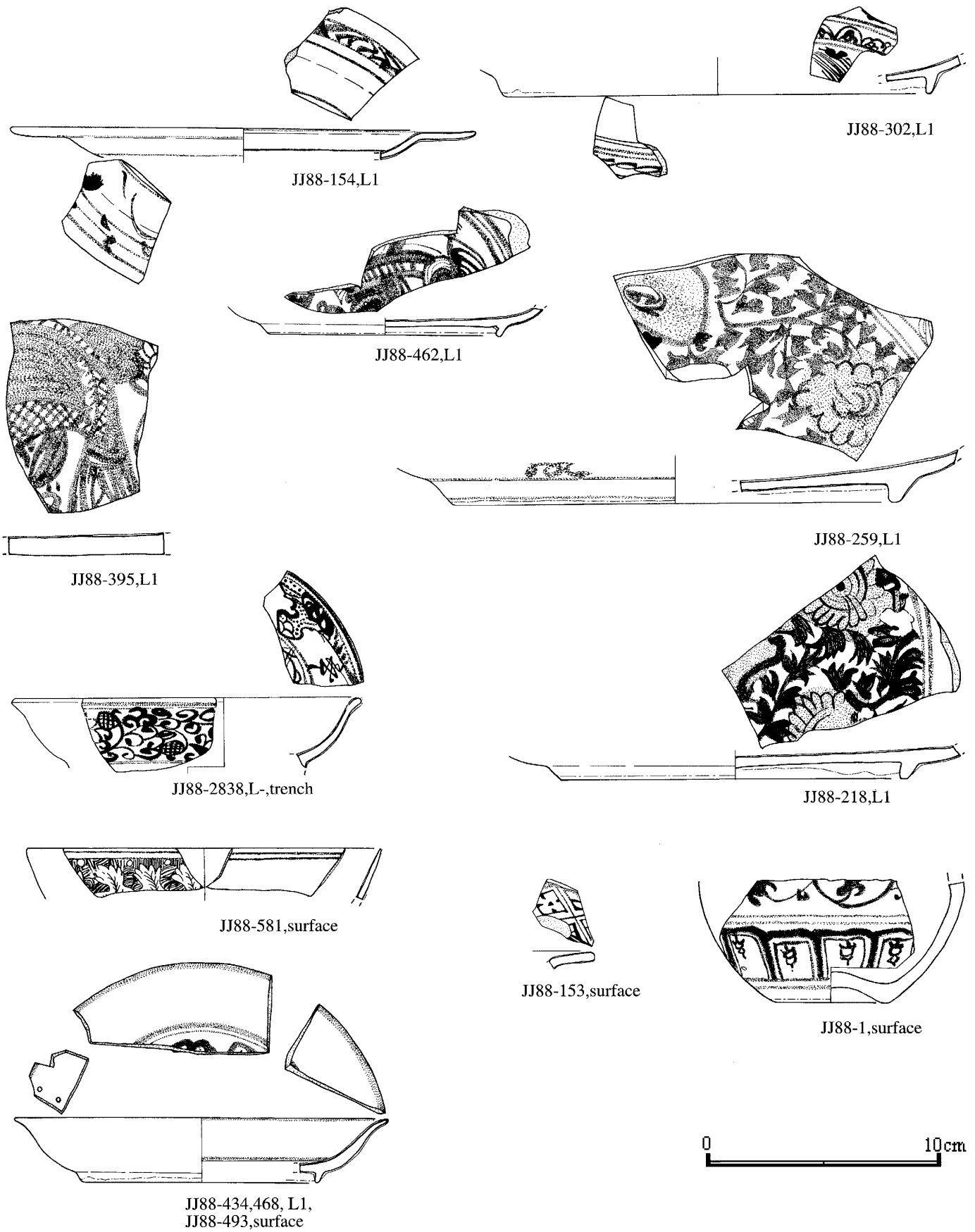


Figure 57 Chinese Blue and white from Julfar

white ware from Julfar

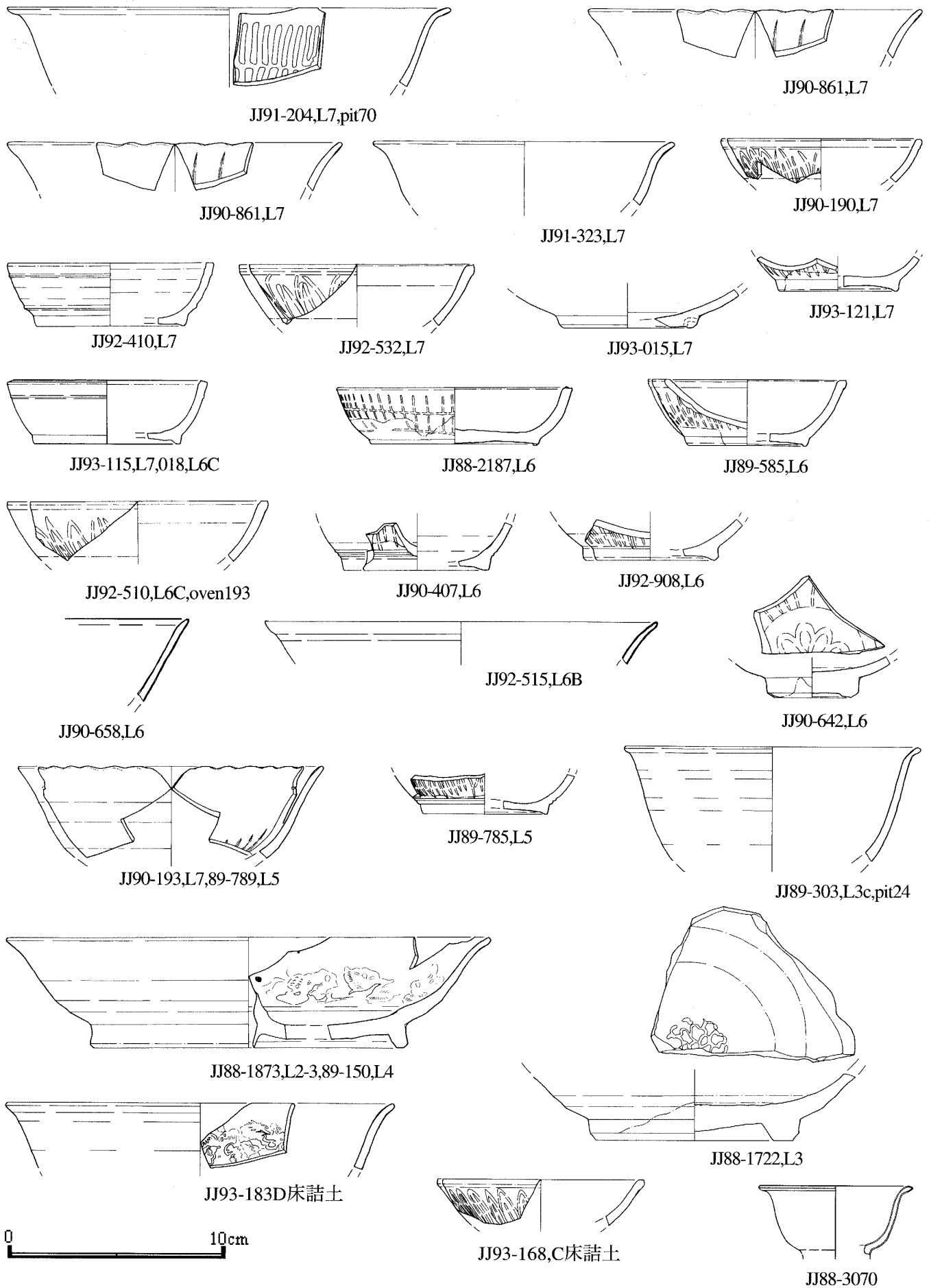


Figure 58 Chinese White ware from Julfar

Green ware from Julfar

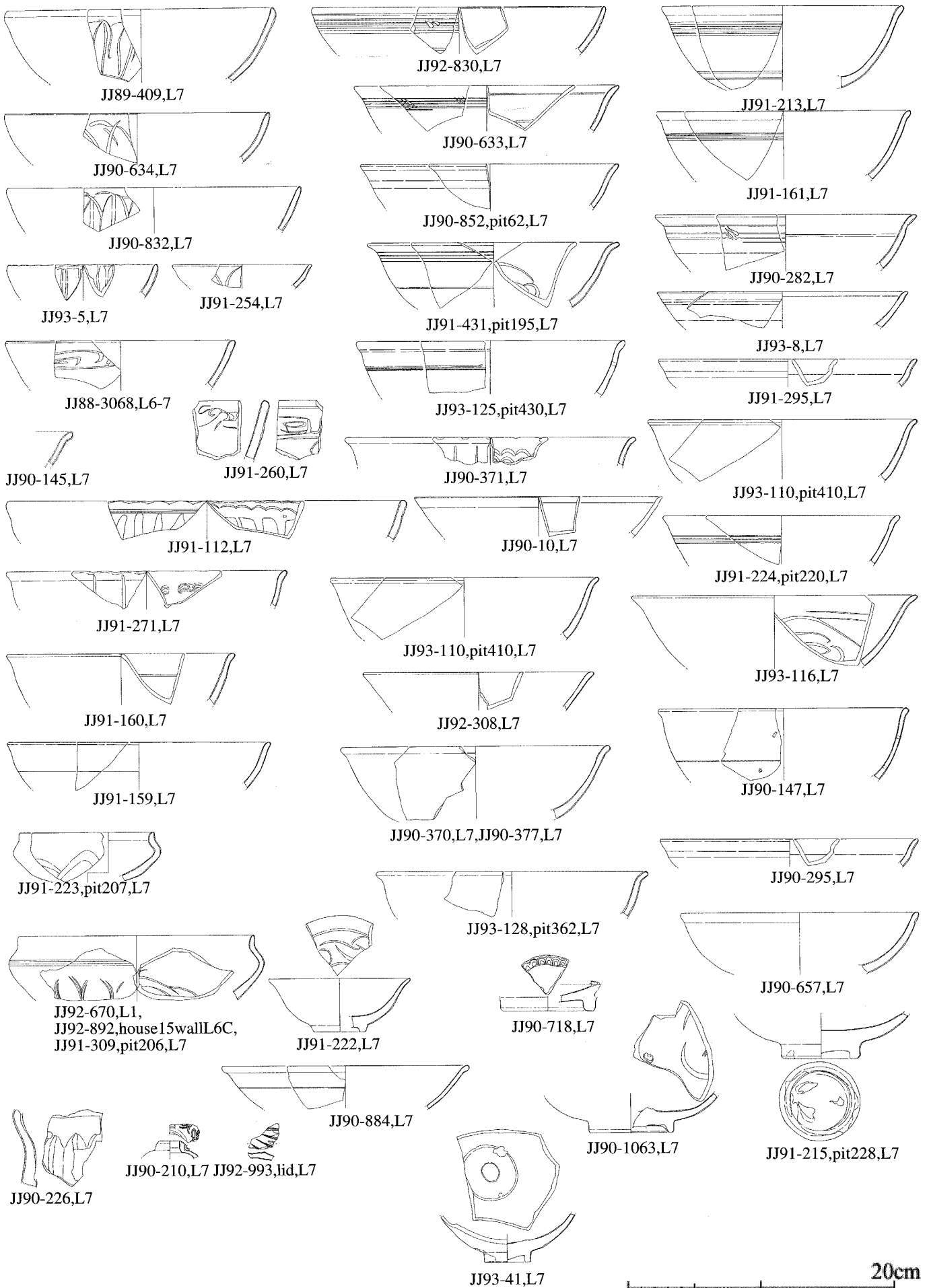


Figure 59 Chinese Green ware from Julfar

Green ware from Julfar

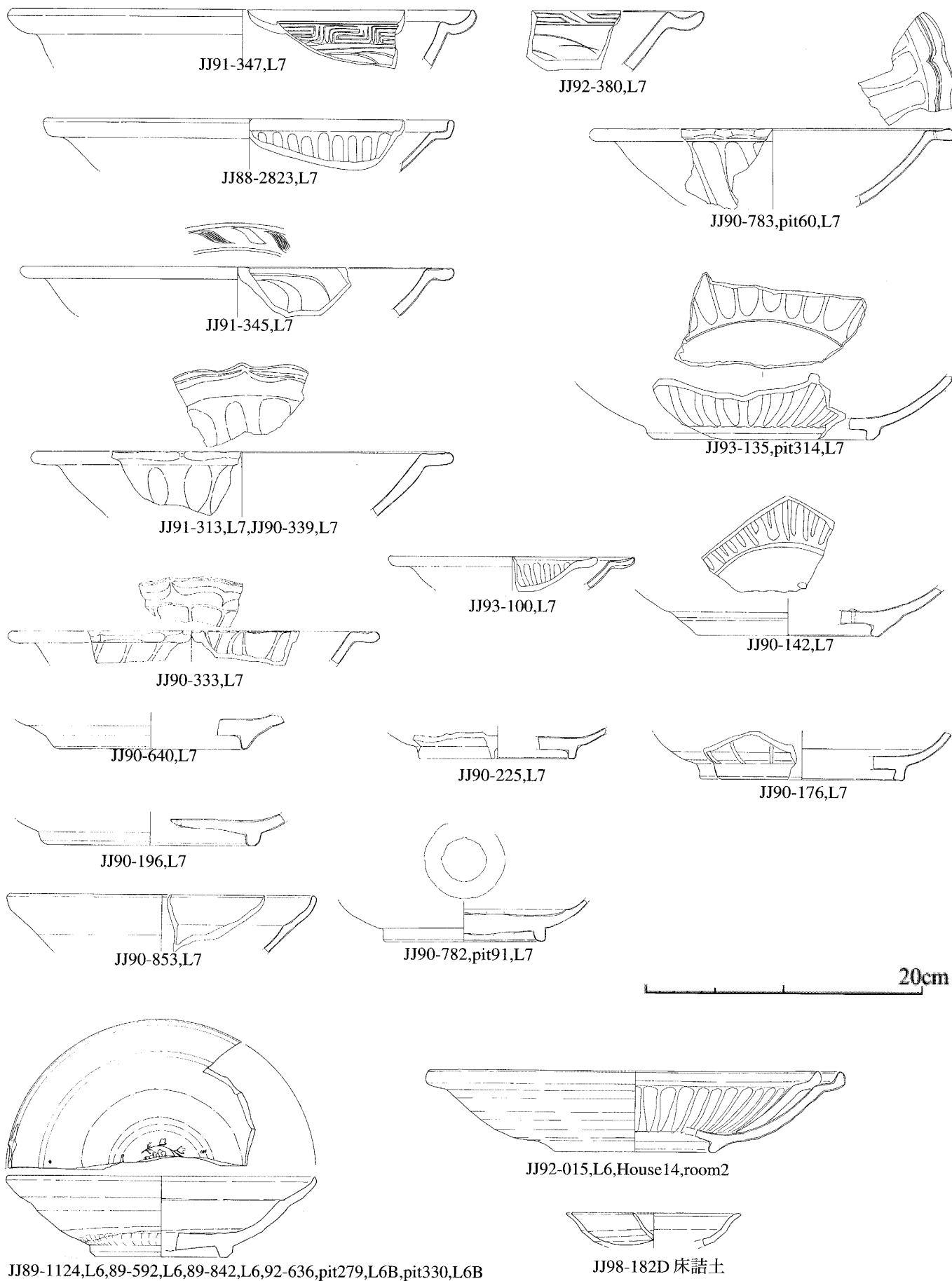


Figure 60 Chinese Green ware from Julfar

Green ware from Julfar

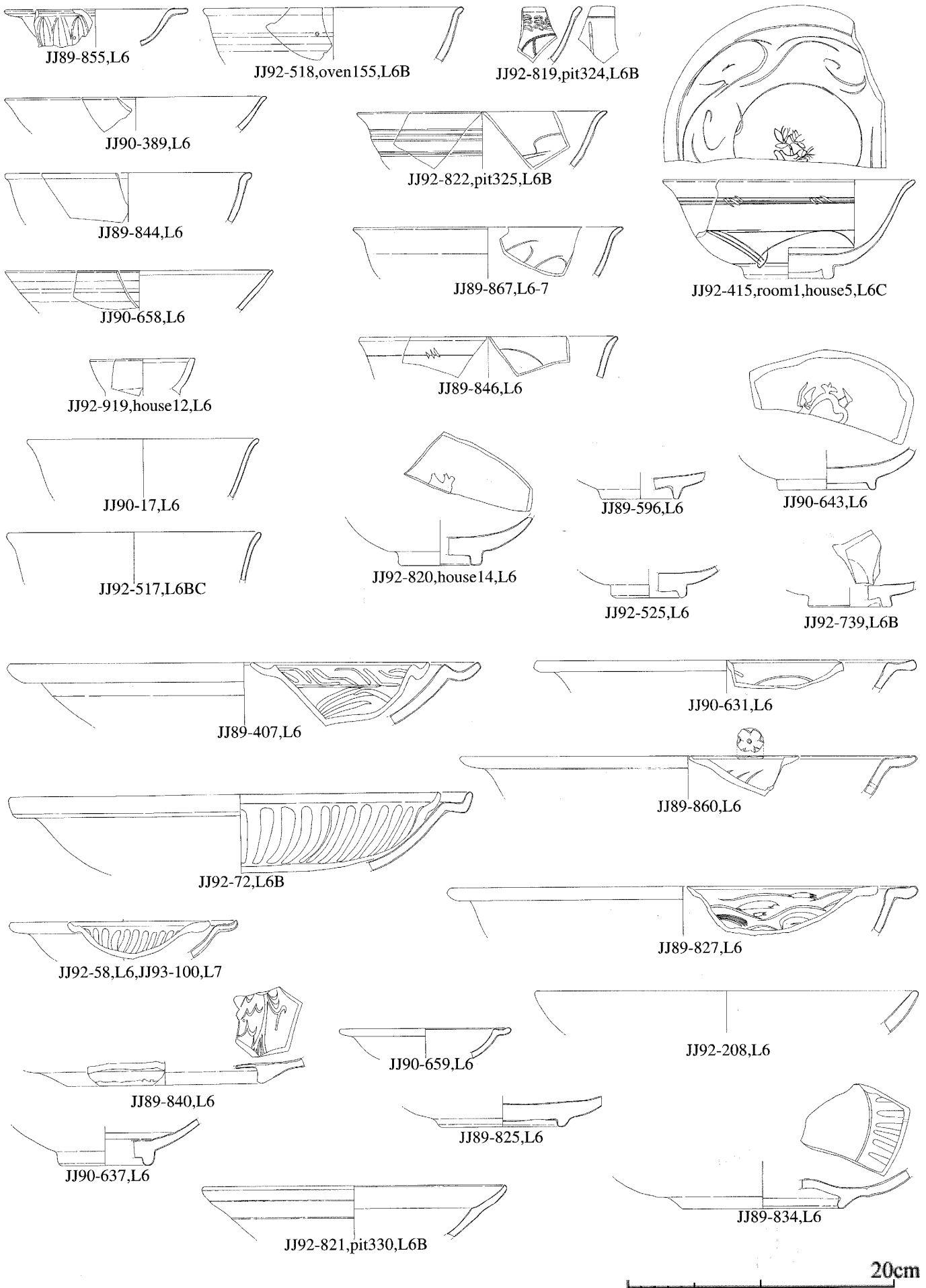


Figure 61 Chinese Green ware from Julfar

Green ware from Julfar

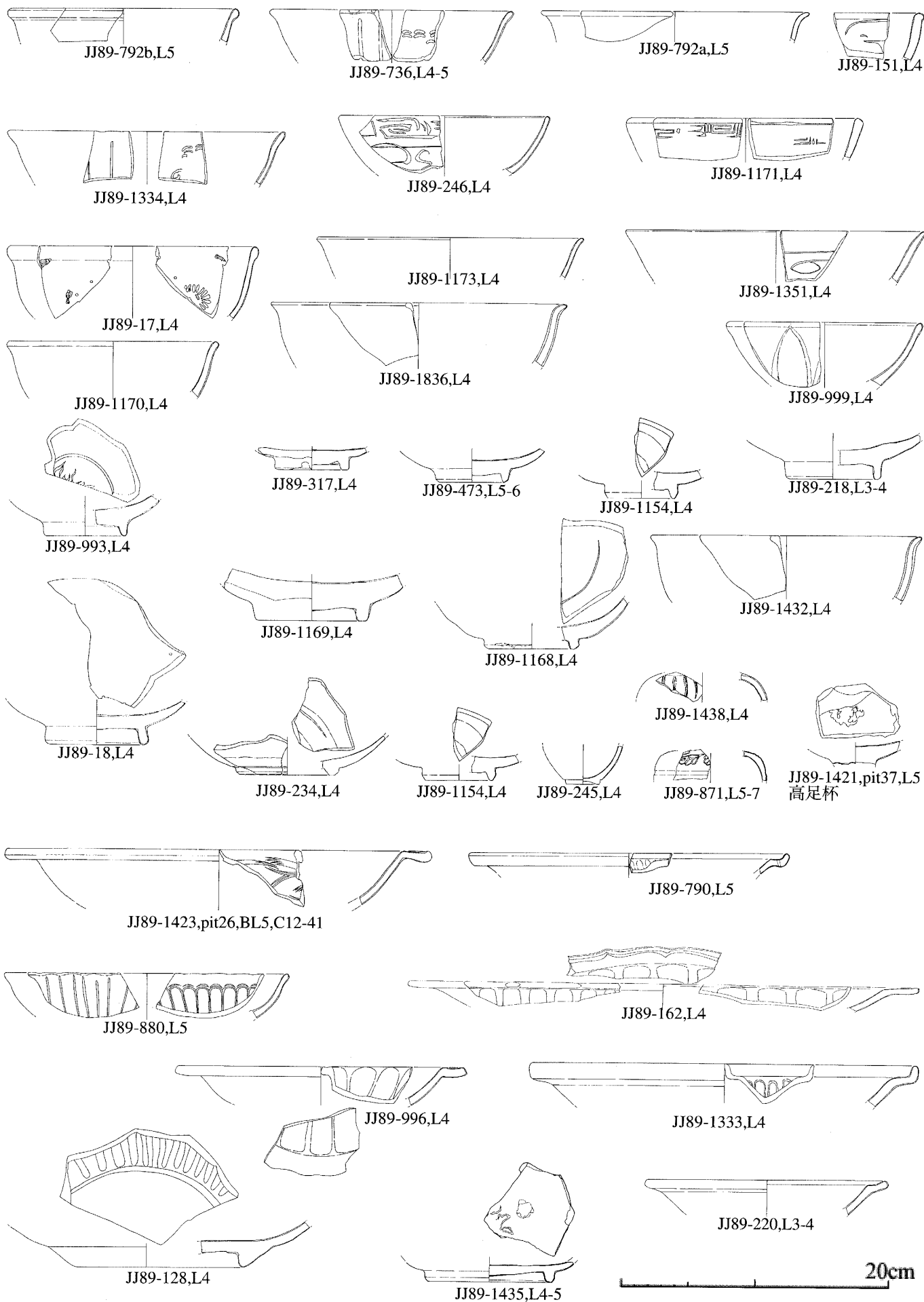


Figure 62 Chinese Green ware from Julfar

Green ware from Julfar

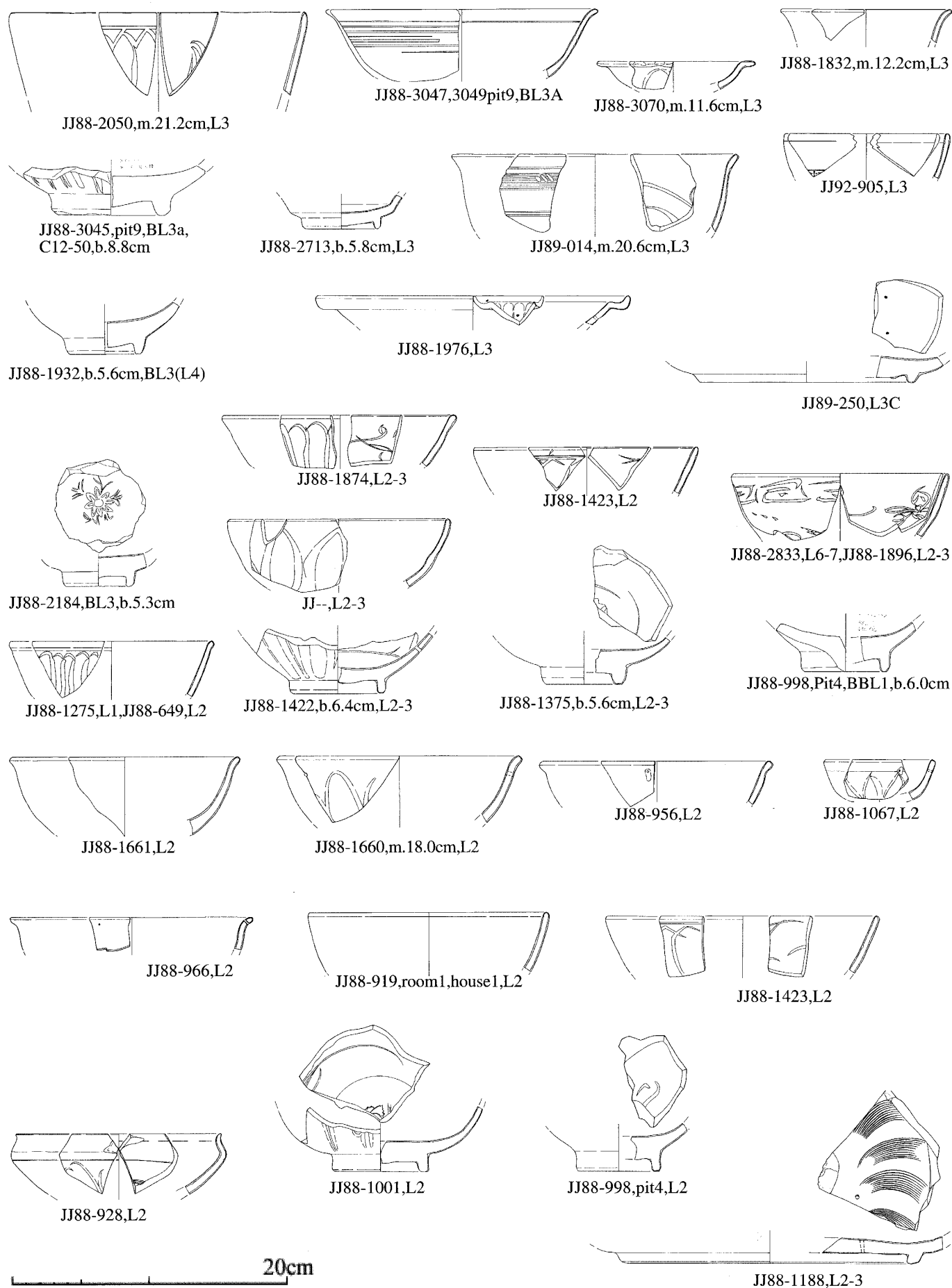
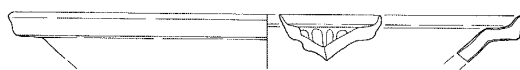


Figure 63 Chinese Green ware from Julfar

Green ware from Julfar



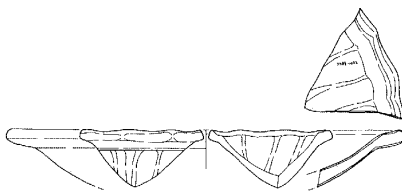
JJ88-918,m.25.2cm,room1,house1,L2



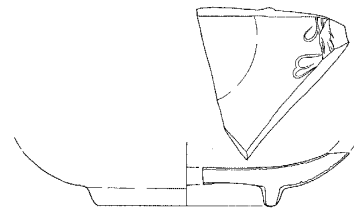
JJ88-044,m.25.8cm,L2



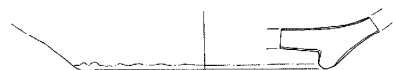
JJ88-2256,H1,R1,BL1



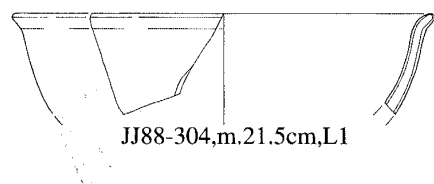
JJ88-1083,L2



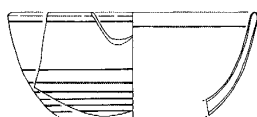
JJ88-1015,L2



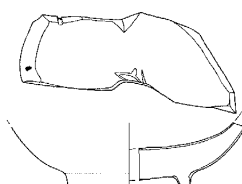
JJ88-938,b.12.2cm,L2



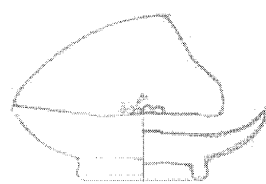
JJ88-304,m.21.5cm,L1



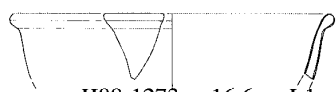
JJ88-831,L1



JJ88-832,L1



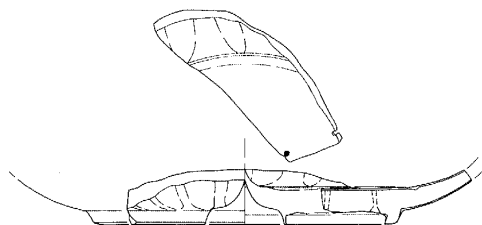
JJ88-178,L.1



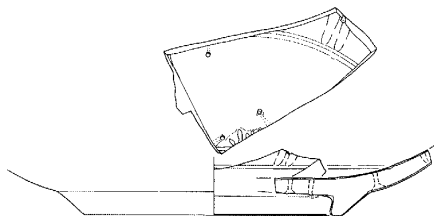
JJ88-1273,m.16.6cm,L1



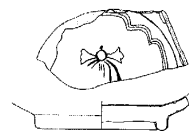
JJ88-179,m.14.4cm,L1



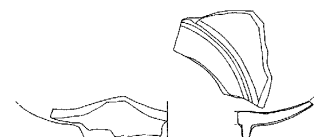
JJ88-052,L1



JJ88-174•CL1



JJ88-49(SAJ54)L.1



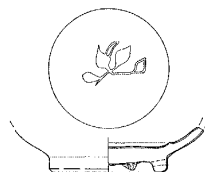
JJ88-305,L1



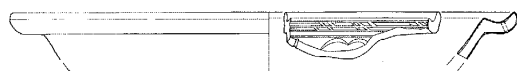
JJ91-030,m.17.2cm,surface



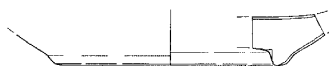
JJ88-071,surface



JJ88-580,L1,surface



JJ88-140,surface



JJ88-013,L1,surface



JJ88-143,surface



Figure 64 Chinese Green ware from Julfar